

**GEORGIA CORNELISSEN**

INTERIOR DESIGN PORTFOLIO 2022 | 2023





## ABOUT ME

I am an enthusiastic and hardworking individual with a vibrant personality dedicated to my pursuits. My approach is rooted in kindness, empathy, and a quest for excellence in all my endeavors. As a student of interior design, I'm fueled by an optimistic outlook, eagerly anticipating the chance to translate my designs into tangible experiences in the world. I prioritize others' needs, consistently offering a helping hand and putting their well-being before my own. This commitment to excellence, coupled with a genuine desire to contribute positively to others' lives, forms the heart of everything I do.



# CONTENTS

2022 | 2023

01	Fernwood _____	01 - 16
02	Boxed _____	17 - 26
03	Stay Unique _____	27 - 38
04	Boxwood _____	39 - 48
05	Pg Bison _____	49 - 58
06	On Q _____	59 - 66
07	Barnet Fair _____	67 - 72
08	West Lake _____	73 - 82
09	Apartment Project _____	83 - 86
10	Product Design _____	87 - 90
11	Photography _____	91 - 94
12	Textiles _____	95 - 98
13	Technical Drawings _____	99 - 110

## BRIEF

Design a retirement home for Keith (aged 60) and Kim (aged 57) in Knysna, considering their current and future needs. The couple, residing and working locally, intends to build a residence accommodating their two adult children abroad (aged 28 and 26) and potential guests. The site, characterized by a 12-meter sideways gradient, offers options for a single-story, double-story, or split-level design, as suggested by the builder. The focus is on the prominent front NW facing lagoon view, with a subtle sea view over the eastern head on the SW side. Additionally, the design should factor in the couple's two cats, emphasizing adaptability for the older occupants and versatile hosting capabilities.

## CONCEPT

A harmonic blend of modern and contemporary, delicately paired with classical details and pops of colour, all nestled harmoniously within its surroundings. Purposefully designed to embody an inviting and spacious atmosphere, House gess offers the perfect place for Kim and Keith to start a new chapter in their lives. With a split-level layout that highlights the natural beauty of the surroundings and cleverly integrates the home with the sloping terrain, it maximises the stunning views of the lagoon. Every corner of this house resonates with a balance of elegance and comfort, offering a sanctuary where modern design meets timelessness, creating an environment where new memories and cherished moments will undoubtedly flourish.

## FIRST PLACE



This project was a competition project in which I placed first. The house will be built in the upcoming years, and will showcase my design.



TOP STORY FLOOR PLAN  
NTS



BOTTOM STORY FLOOR PLAN  
NTS



WEST AND SOUTH ELEVATIONS





NORTH AND EAST ELEVATIONS





FRONT OF HOUSE EXTERIOR





BACK OF HOUSE EXTERIOR





LIVING SPACE



KITCHEN



SCULLERY











MAIN BATHROOM



MAIN BEDROOM DRESSING ROOM





A



B



C

A. Tv lounge  
B. Guest bedroom  
C. Granny flat



DOWNSTAIRS FURNITURE AND MATERIAL CLUSTER



UPSTAIRS FURNITURE AND MATERIAL CLUSTER



KITCHEN FURNITURE AND MATERIAL CLUSTER

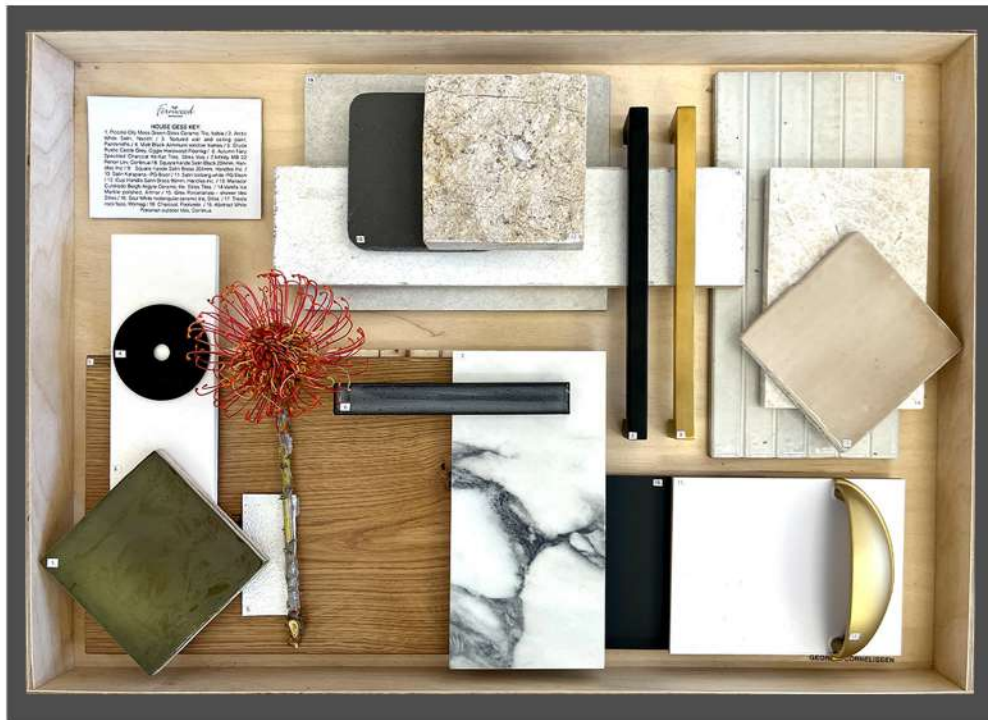

PHYSICAL SAMPLES BOARD

## BRIEF

Design your dream living space in Cape Town City bowl. Choose between integrating your building between existing structures or starting fresh with demolition, adapting the elongated and narrow property with a street-facing entrance. As the client, your lifestyle narrative shapes the design. The rectangular space has internal dimensions of 4500 mm x 11000 mm, spanning a ground floor, first floor, second floor, and rooftop garden. Connectivity options to neighbouring buildings are available, with access from the front and an optional rear courtyard.

## CONCEPT

Welcome to 38 Glencoe Ave, my own classical haven, where warm neutrals blend with opulent accents to create timeless elegance. Plush, ornate furniture invites intimate conversations, complemented by classical architectural details and captivating statement pieces. Artwork and personal décor add sentimental value, while soft ambient lighting completes the cozy ambiance. Seamlessly integrating modern convenience, functional spaces reflect a balance of classical aesthetics and personal touches.



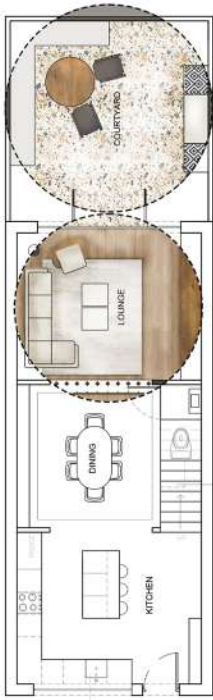

GROUND FLOOR PLAN  
NTS

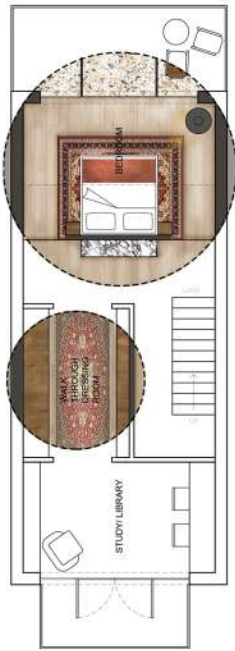

SECOND FLOOR PLAN  
NTS

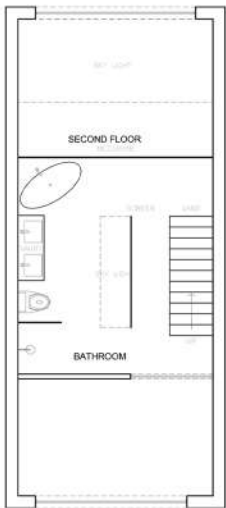

THIRD FLOOR PLAN  
NTS



ROOFTOP PLAN  
NTS



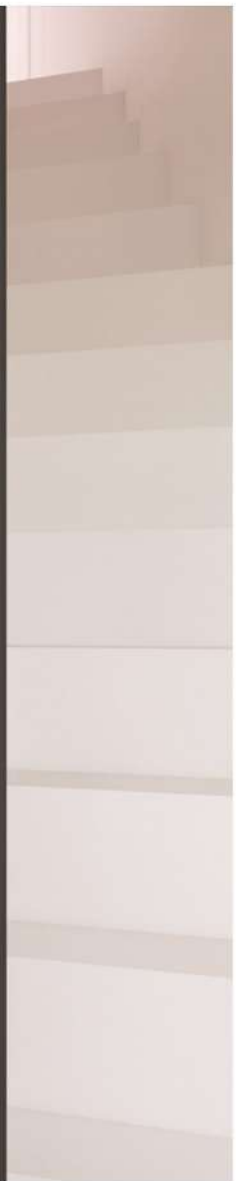

DINING ROOM



DETAIL OF DINING ROOM





LOUNGE



OFFICE



LIBRARY





BEDROOM

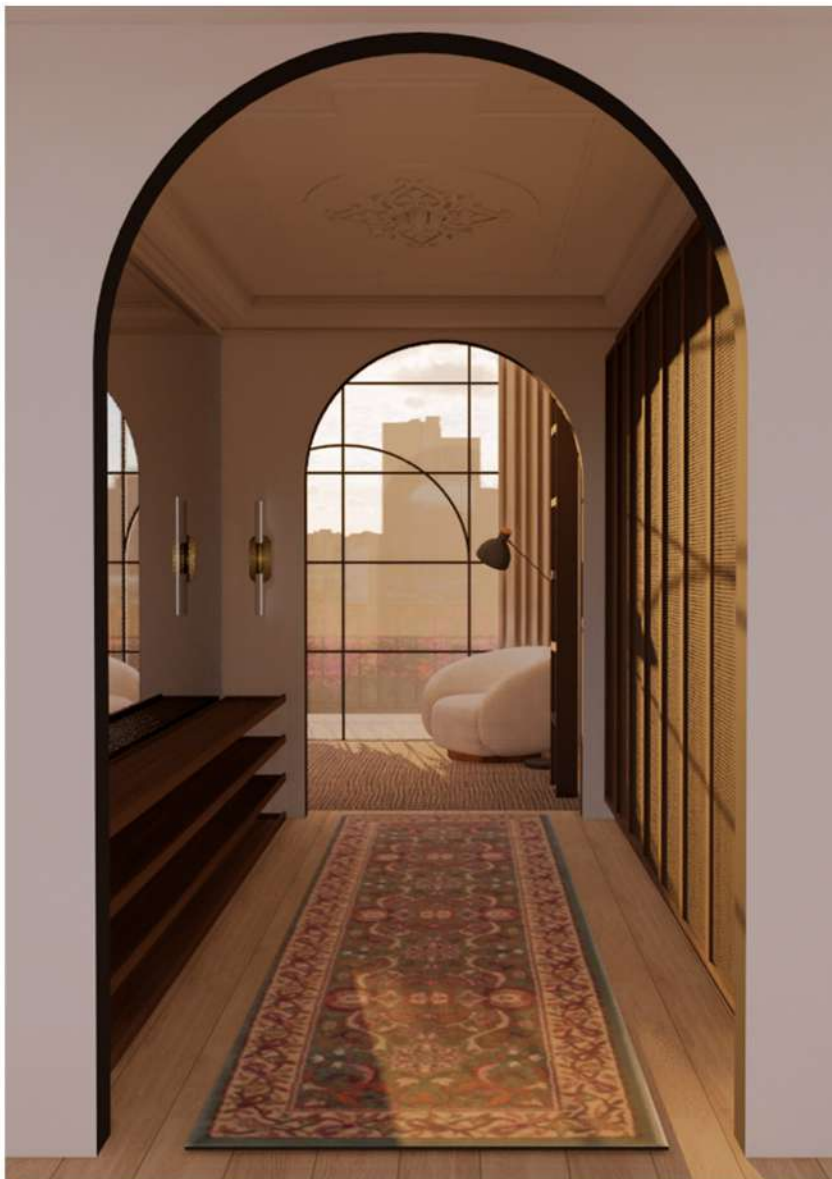

DRESSING ROOM







MATERIALS BOARD



FURNITURE PIECES USED

### BRIEF

Design Time students, seize the opportunity to craft unique cabin designs for Stay Unique. The company plans six cabins near Cape Town in 2023, expanding nationally in 2024. Two cabins are underway, and the Design Time group's innovative designs are eagerly awaited. Selected designs will be built, offering students the chance to experience the final product. Stay Unique provides professional photography and influencer content for student portfolios, offering exposure and career benefits. This is a prime chance for Design Time students to showcase creativity and gain industry recognition.

### CONCEPT

The Eco Cabin at Cape Point Nature Reserve is a sustainable retreat designed for a transformative experience in nature. Its minimalist architecture and natural materials blend seamlessly with the surroundings, fostering a deep connection with nature. The cabin's commitment to eco-conscious living, featuring solar panels and rainwater harvesting, ensures a minimal environmental impact. Guests enjoy luxurious comfort while contributing to environmental preservation. This private retreat

unwind, recharge, and reconnect with nature. The Eco Cabin is a stand-out choice for those seeking an eco-friendly escape in Cape Point's stunning landscapes. The Stay Unique team is exploring the possibility of securing land for this cabin through collaboration with Cape Nature.

### FIRST PLACE



This project was a group project in which my partner and I placed first. Our design will be built in the upcoming years.



FLOOR PLAN  
NTS



ELEVATION A  
NTS



ELEVATION B  
NTS



LINK TO VIDEO  
SHOWCASING DESIGN





FIRST IMPRESSION EXTERIOR





FIRST IMPRESSION INTERIOR



FIRE HEATED TUB







ENTRANCE SHOWING OUTDOOR TUB AND OUTDOOR EATING AREA



VIEW INSIDE BATH









MATERIALITY



**BEDROOM FURNITURE**

1. Mistral ceiling fan, Selective fans / 2. Holding my breath, Kristen McClarty Art / 3. Marble tile cladding / 4. Custom made floating side tables / 5. Worm wall lamp, Weylandts / 6. All cushions from Hertex / 7. All plugs and switches from Leroy Merlin / 8. Taylor bench fibreguard @home / 9. Cielo Kanona Jute & Cotton Rug.



**OUTDOOR FURNITURE**

1. Rectangular Aluminium Centre Pole Umbrella, Patio Warehouse / 2. THATCHANDSHADE Khaki Green Outdoor Lounger / 3. Vyne Outdoor

### **BRIEF**

Run a competition with Design Time students whereby they put together a design scope for the city block fronting Strand, Loop, and Bree Street. Think residential conversion, new offices, campus, hotel, hostel etc – the world is your oyster. Main objective to be creative/quirky/different and to not play it safe.

### **CONCEPT**

Introducing "The Den" – a sanctuary in the heart of the city, blending comfort, security, and tranquillity through thoughtful design, colour, and textures. Inspired by the city's heritage and spiritual places, statues, art, and colour subtly showcase its rich diversity. The lobby features a strength-symbolizing hand statue, symbolizing transformation from hardship to a city of acceptance. "The Den" is a modern, sleek, and inclusive apartment block catering to mid to higher income brackets. Em-

ments, a spa, gym, and a rooftop bar/pool with breathtaking city views. Incorporating inexpensive finishes, sustainability, and timeless design, "The Den" ensures elegance and invites lasting memories. The proposed gym and spa on the 7th floor offer an outdoor feel, connecting to a rooftop with foliage and a small bistro setup. Apartments progressively become more luxurious, culminating in penthouses on the 15th floor with heightened ceilings, reflecting success and happiness. My focus will be on designing the studio apartments, a penthouse, rooftop amenities, and the lobby, aiming for a space that uplifts both residents and the surrounding area.



FLOOR PLAN OF LOBBY  
NTS



FLOOR PLAN OF APARTMENTS  
NTS



FLOOR PLAN OF ROOFTOP  
NTS





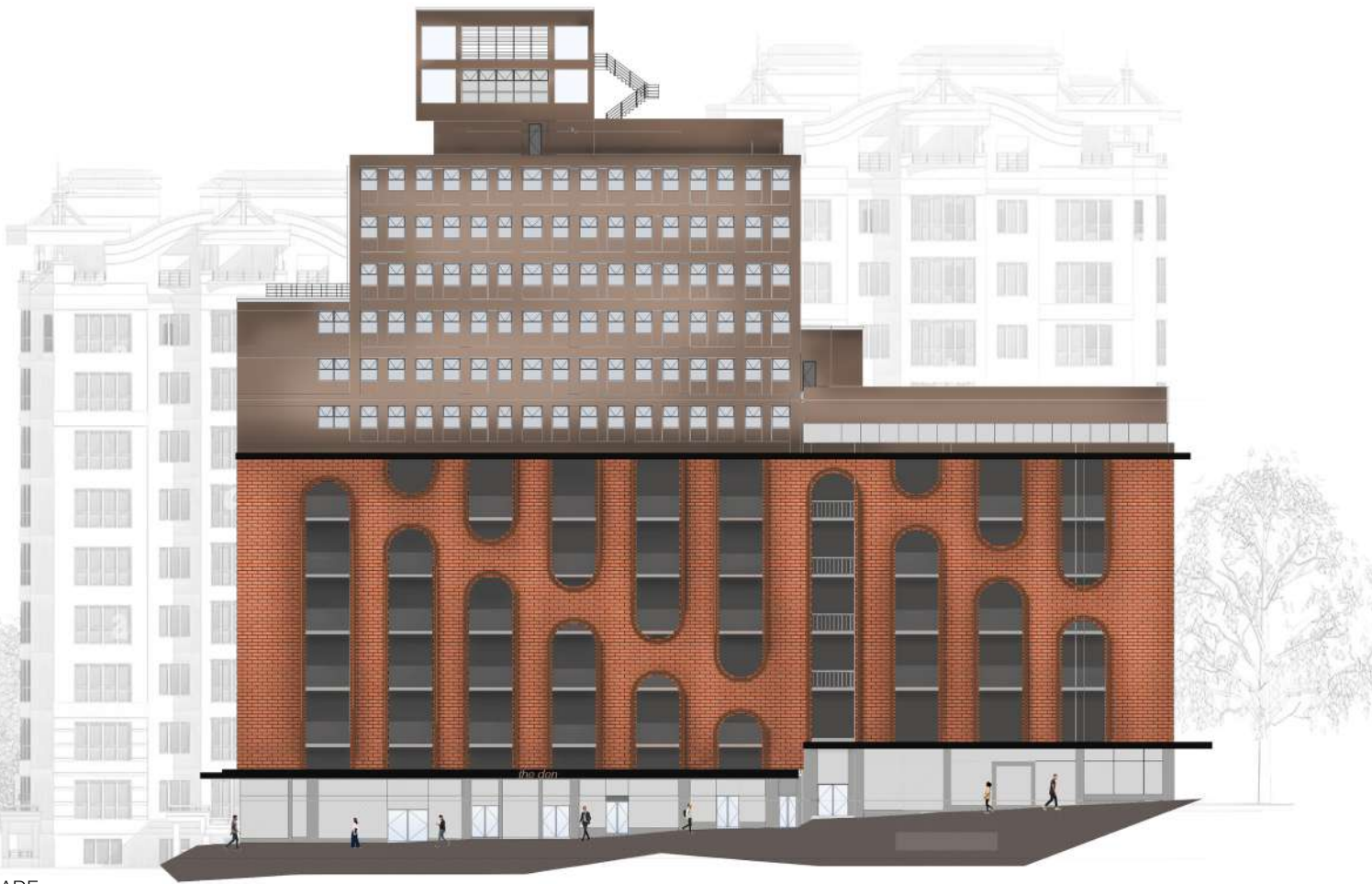

EXTERIOR FACADE





LOBBY



APARTMENT KITCHEN AND DINING



APARTMENT CLOSET AND WALK THROUGH INTO BATHROOM





A



B



C

A. Apartment bedroom  
B. Rooftop fireplace  
C. Rooftop bar





ROOFTOP MATERIALITY



LOBBY AND APARTMENTS MATERIALITY



1. Kentan tan pu chair by eleven past / 2. Luna Tulip Table Fibre Glass / 3. Stellar pendant light brass by eleven past / 4. Pale 2 seater speckle, @home / 5. Malaga coffee table, @home / 6. Miso 3 pendant light by eleven past / 7. Orta mirror in matte black (60 cm diameter) by Hertex Haus / 8. Amelia white rectangular counter top basin by Italtie / 9. Custom made vanity / 10. Vitra, Panton cantilever chair by Farfetch / 11. Cantilever umbrella, grey, by Cielo / 12. Hourglass stool polypropylene by Eleven plast / 13. Nairobi Lounger in Quartz by Hertex Haus / 14. Fila dining armchair, Mobilli / 15. Modernica Metal Dome Pendant light / 16. Marrakesh outdoor bistro table in carbon, by Hertex haus / 17. Xanadu lounge chair and sofa, anthracite by Mobilli / 18. Flail Bench in Earth by Hertex Haus / 19. Avico suspension light - Black by Spazio / 20. Penthouse bathroom furniture cluster.

## BRIEF

The 2023 brief acknowledges social media's real-world impact, centered on a wealthy content creator seeking to create an enticing space in Tankwa Karoo for film and social media crews. Design submissions must leverage the existing site's building, integrate PG Bison products, and address fundamental human needs using earth, fire, air, and water elements. The challenge lies in innovatively incorporating water in a desert setting. One must create out of the box spaces for sleeping, eating, socializing and bathing.

## CONCEPT

Orions temple is a unique content creation retreat nestled in the picturesque landscapes of the Karoo. This structure harmoniously blends the natural beauty of the region while including captivating Instagramable spaces. The central theme revolves around the awe-inspiring concept of stars and constellations, creating an enchanting atmosphere for content creators and social media enthusiasts. Orions temple is not just a place to stay; it's an immersive experience that intertwines the beauty of

signed to spark creativity and elevate content creation, providing endless opportunities for capturing mesmerizing visuals that will leave both guests and their audiences in awe.



CONCEPT DIAGRAM BELOW:



Orion constellation in the stars



Orion constellation connected

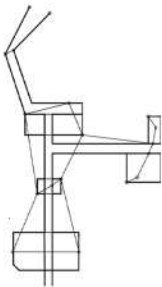

Structural design using the constellation

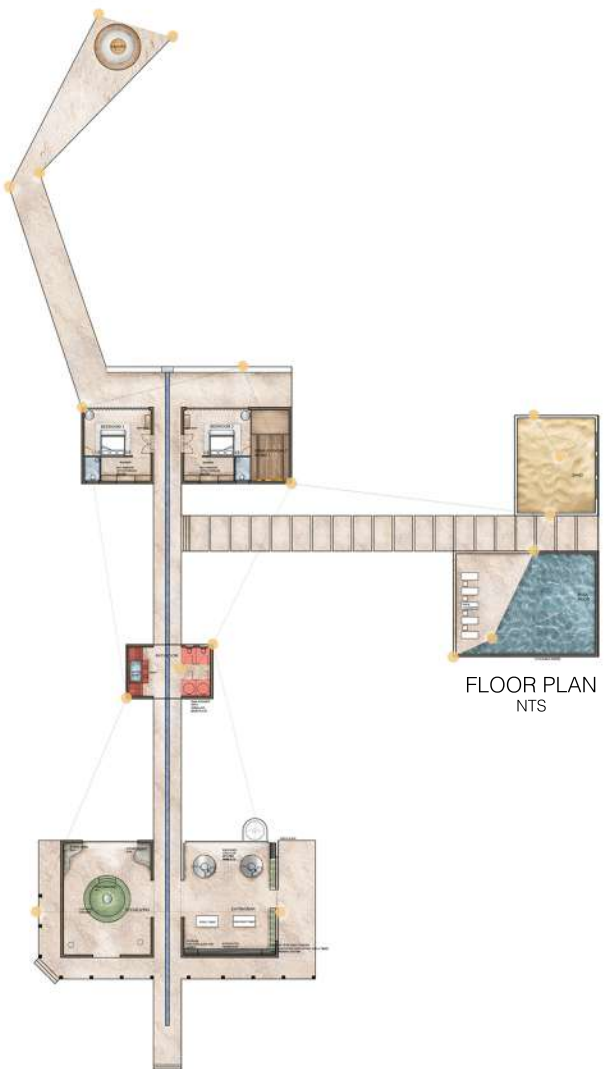

FLOOR PLAN  
NTS





FRONT OF STRUCTURE

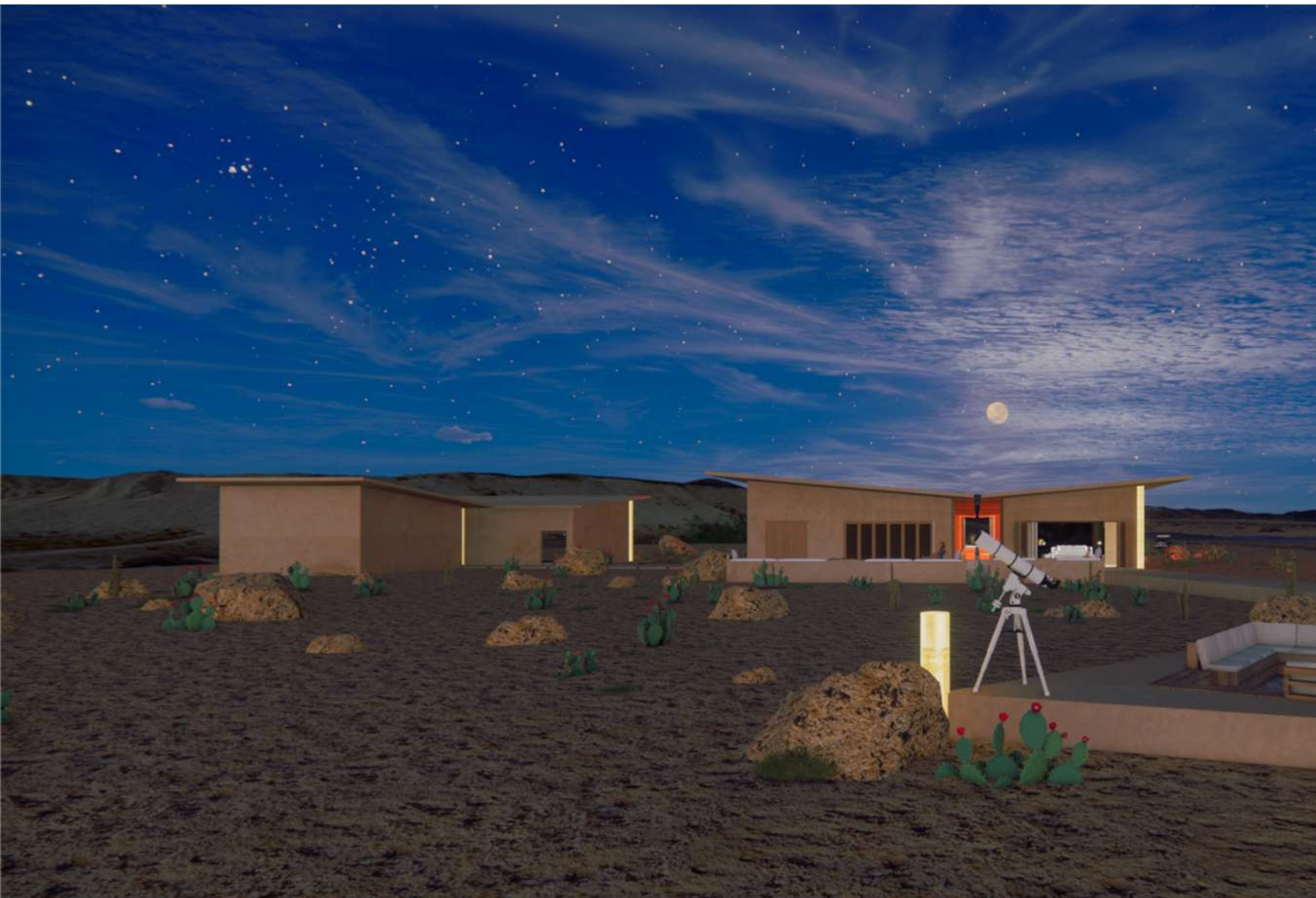



BACK OF STRUCTURE NIGHT SCENE



A



B



C

A. Lobby showcasing earth element  
B. Kitchen showcasing earth element  
C. Pool showcasing water element





BEDROOM SHOWCASING AIR ELEMENT





BATHROOM SHOWCASING FIRE ELEMENT



HIMALAYAN SALT ROOM SHOWCASING EARTH ELEMENT

### BRIEF

CUBE Developers are looking for 3 beautifully designed and curated 'show apartments' in order for clients to select their chosen model for purchase. Your task is to design ONE of three 'show apartments'. Research the following interior design aesthetics and select one style. This aesthetic will govern your interior scheme broadly and must be carefully considered when designing your kitchen, bathroom, and cabinetry detail. The styles being between classical, contemporary, and minimal-

### CONCEPT

The design for the ON Q apartment represents a natural contemporary space. Through influence of the Wabi Sabi style, I designed a well-curated blend of contemporary elements and natural materials. Incorporating warm tones, wood, concrete and stone as well as contemporary art, iconic furniture and adequate lighting, resulted in a warm, well-lit and sophisticated environment.



ELEVATION A  
NTS



FLOOR PLAN  
NTS





BEDROOM AND DRESSING ROOM  
All scenes taken on sketch up and rendered on photoshop.



A



B



C

A. Kitchen  
B. Lounge  
C. Bathroom

All scenes taken on sketch up and rendered on photoshop.

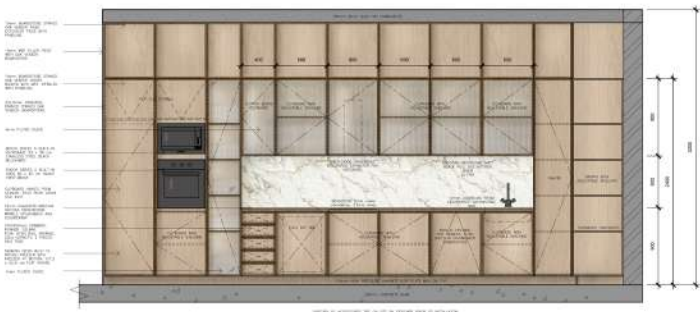

FRONT ELEVATION OF KITCHEN  
NTS

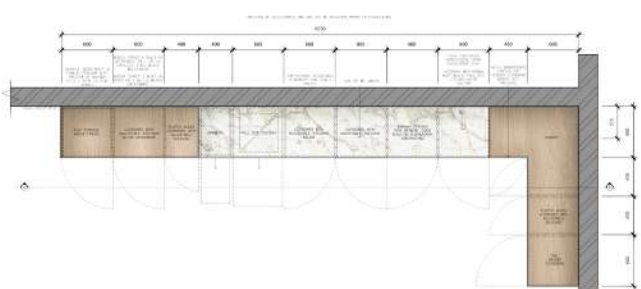

KITCHEN FLOOR PLAN  
NTS

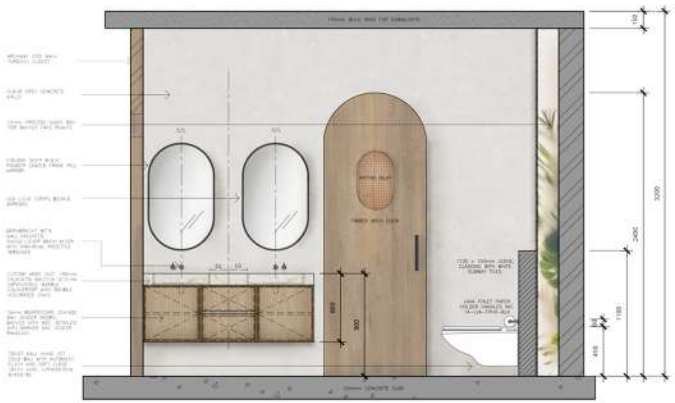

ELEVATION OF BATHROOM  
NTS

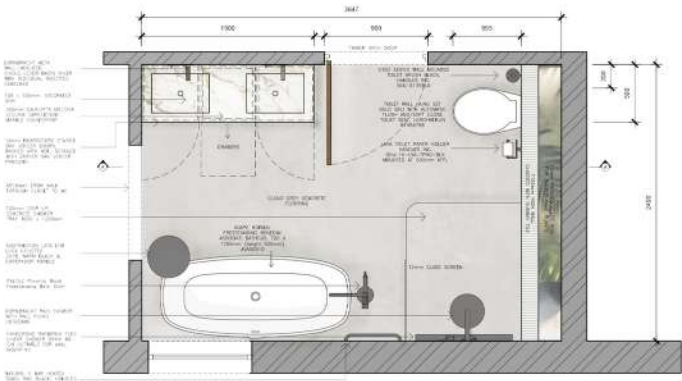

BATHROOM FLOOR PLAN  
NTS

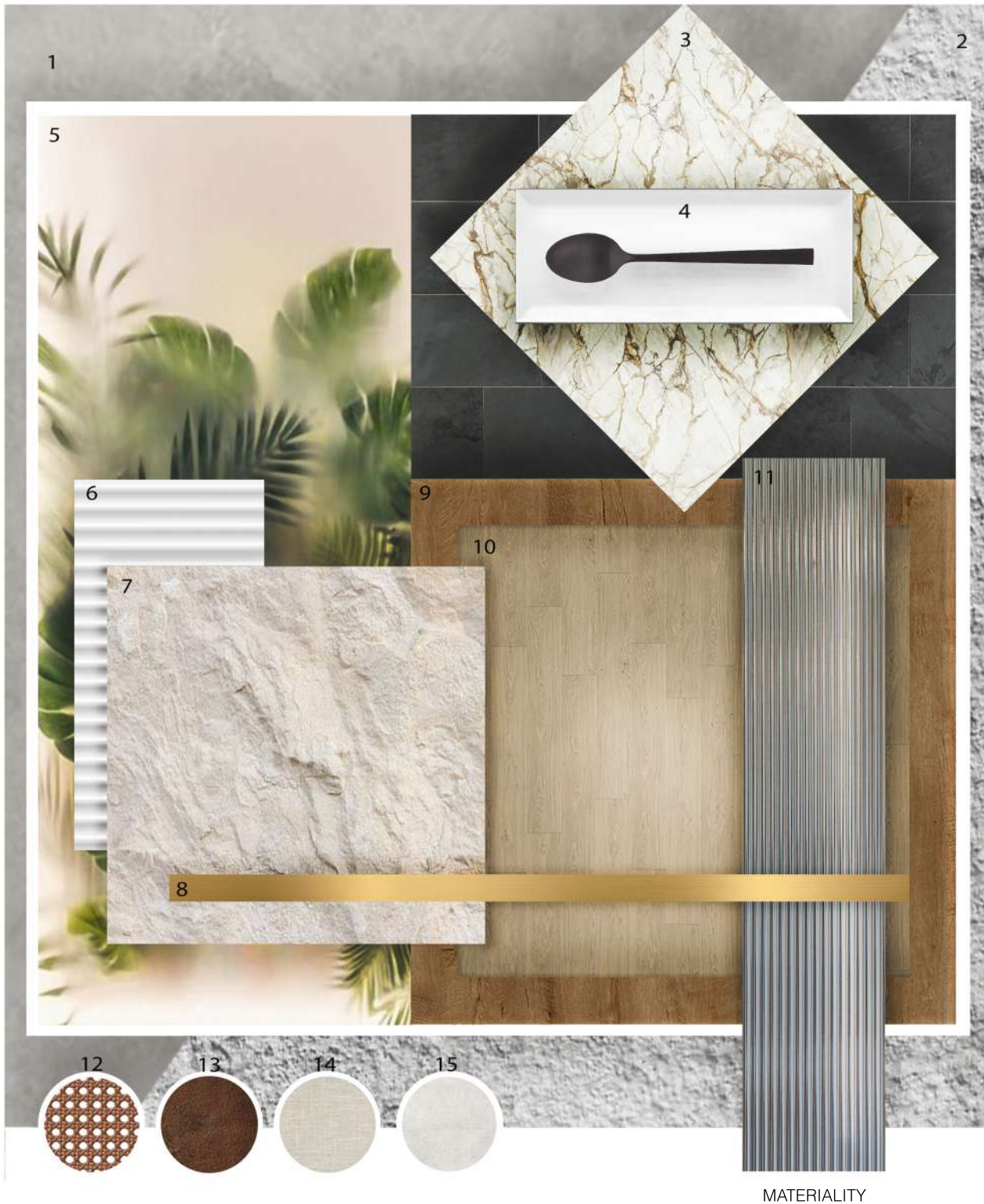

## KEY

1. Cloud grey cemetre - flooring / 2. White rough textured cemetre - walls / 3. Calacatta macchia vecchia sapienstone marble countertops and splashback / 4. White kitkat tiles, Stiles tiles. - bathroom / 5. frosted glass box with backlit fake plants / 6. Fluted duco sprayed white supawood - wall cladding / 7. Natural stone wall cladding, Tile africa / 8. Brass edge trim, M-trim / 9. Boardstore stained oak veneer backed with mdf (dark stain)- for paneling / 10. Boardstore stained oak veneer backed with mdf (medium stain) / 11. Fluted glass, peacock glass. / 12. Rattan, Caneworld / 13. Animal attraction java obsidian, Hertex / 14. Linen Upholstery, Hertex / 15. Off white velvet, Hertex



## BEDROOM



1. Custom made bay window with pillows from Hertext / 2. Good conoly allied maker | concentric / 3. Arch Full Length Wall Mirror - Black, Karibaa / 4. Planter baskets Malawichair/  
5. Potted Faux Pothos Plant Woodka interiors/ 6. Minotti ceaser side table /7. Bo concept aerial pendant / 8. Minotti tatlin soft bed / 9. Custom made arch timber doors /  
10. Mccall 52" Ceiling Fanby Bay Isle Home™ Wayfair / 11. Switch arteor legrand 1 lever 1 way 2x4 white

## LOUNGE



- 12 Samsung AR8500 Wind Free WIFI Wall Split 12000 Btu/hr Inverter Air Conditioner / 13. Planter baskets Malawichair Kolkhoze/ 14. Elevnplast larkhall outdoor lantern light/ 15. dark grey rug,the rug company /16. Pierre paulin groovy armchair / 17. Cosima | modular sofa Kasch Kauch / 18. Dark green abstract wall art 2 peice art prints Etsy / 19. Callie woven pendant 35" Westelm /  
20. Giorgio Il walnut coffee table Kolkhoze/ 20. Allied maker Alabaster Totem 16 / 21. LG 75UR6405 75" UHD LED TV / 22.Switch arteor legrand 1 lever 2 way 2x4 white /  
23. Sieka linen cushion cover- white and black Superbalist

## KITCHEN



24. SMEG hood stainless stell extractor fan recessed / 25. sapienstone invisacook 4 burner unit / 26. Victorian batrooms Matt Black Pull Out Kitchen Mixer #201799 / 27. Gelmar hindges /28. Madam stoltz rattan pendant light Smallable / 29. custom made dining table with bench seating / 30. Elevelnplast kenton chair in wood and rattan / 31.Bosch series 2 built in oven black HBF010BA0Z /  
32. Bosch series 6 built-in microwave black BEL554MS0 / 33. IQ500 Built-in Fridge-freezer with Freezer at Bottom 177.2 x 55.8 cm flat hinge

## BATHROOM



34. Handles inc natural 5 bar heated towel rail black SKU: NAT5SPSBLK43. / 35.Oil Rubbed Black Modern Basin Mixer #201768 Tikbathrooms / 36. Hansgrohe raindrain flex linear shower drain 80cm /  
37. Dornbracht rain shower with wall fixing 28765980 / 38. Iconomy deep black powdercoated frame pill mirror / 39. ITALTILE Pimento Black Freestanding Bath Mixer / 40. Agape normal freestanding benedini associati bathtub AVAS0910 / 41. Lato LN9 Luca Nichetto Andtradition/ 42. Lava toilet paper holder SKU: 14-LVA-TPHO-BLK/ 43. Radiant 06FA2CE200 (RF10) Fan Ceiling Extractor 240 x 240 mm Square White / 44. 9100 series wall mounted toilet brush black 9100 SKU: 9135BLK / 45. toilet wall hung set solo bali with automatic flush and soft close toilet seat, Ieromyerlin 81456785/ 46. SAMSUNG 7.5kg Front Load Washer / Dryer Combo, with Eco Bubble Technology, WD70TA046BX

### BRIEF

The project aims to revitalize and reimagine the interior of Barnet Fair Barbershop, contributing to the repositioning and enhancement of the brand's identity. The redesigned space intends to be contemporary, edgy, and pristine, harmonizing with the natural elements present, such as wood and stone, while eliciting a sense of freshness akin to discovering a hidden gem within the city center. Uniqueness is a priority; the space should stand apart from any other in Cape Town, naturally spark-

space for barbers and a welcoming environment for clients, fostering a great experience for both parties.

### CONCEPT

Barnet fair is a barbershop located in Cape town, Bree street. This space aims to bring an unforgettable experience to each client and with the following design this will be achieved. This design is chic, contemporary and memorable. From the map on the ceiling showing ones exact location, to the warm timber flooring underfoot, this barber shop interior plus its impeccable service, will never be forgotten.

### SECOND PLACE



This project was a competition project in which I placed second. The barbershop will be built in the near future and will feature elements of my design.

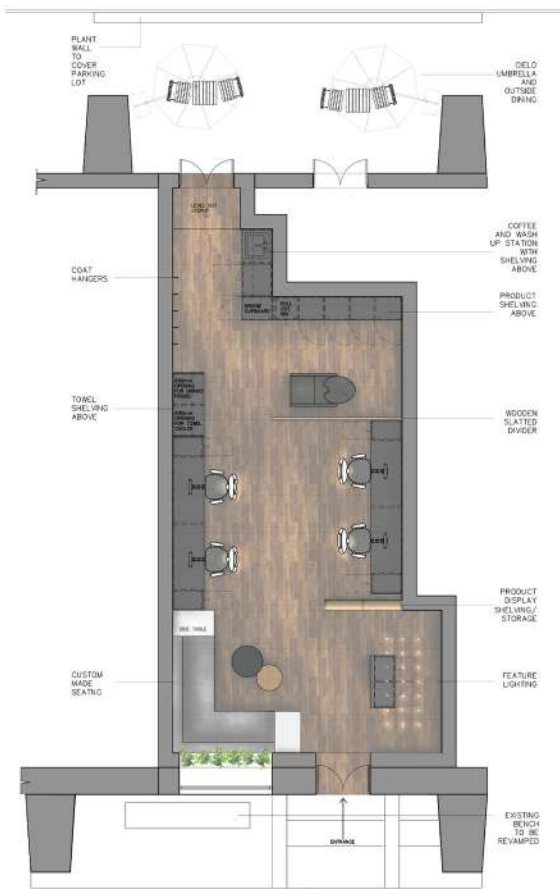

FLOOR PLAN  
NTS



FURNITURE CLUSTER OF CUTTING STATION

1. existing salon chairs
2. creative pendant lights
3. lighting.co.za pendant lights
4. lighting.co.za wall mirrors



FURNITURE CLUSTER OF SHAMPOO STATION

1. custom made rectangular mirror
2. wooden slatted divider, renouve studios
3. Rapple salon products, shampoo chair



MATERIALS / FINISHES USED

1. max on top, bronze
2. Grey fenix, cupboard door moldings
3. light Grey, cupboard doors
4. silestone iconic black countertops
5. white fresco, paintsmiths
6. poster artworks
7. italtile sink mixer
8. italtile kitchen sink
9. espresso brown OAK vinyl, KBAC





FIRST IMPRESSION

All scenes taken on sketch up and rendered on photoshop.





EXTERIOR ENTERANCE

All scenes taken on sketch up and rendered on photoshop.

**BRIEF**

Luxury hospitality brand TINTSWALO, in collaboration with developers Zuckerman Sachs, has enlisted Architect Neal Sachs to lead the redesign of the Westlake Golf Clubhouse. This dynamic partnership has afforded you, the designer, unparalleled creative freedom to re-imagine and curate the interior of this vibrant and entirely new space. Your task is to bring forth an original design aesthetic, crafting an environment that resonates with the club's sociable, active clientele. The club's allure

exquisitely re-imagined facilities.

**CONCEPT**

Westlake Golf Course lies against the amethyst slopes of the Silvermine mountains holding one of Cape Town's Premier Courses, my design replicates this sophisticated yet natural space, providing a cohesive blend of modern and old school elements.



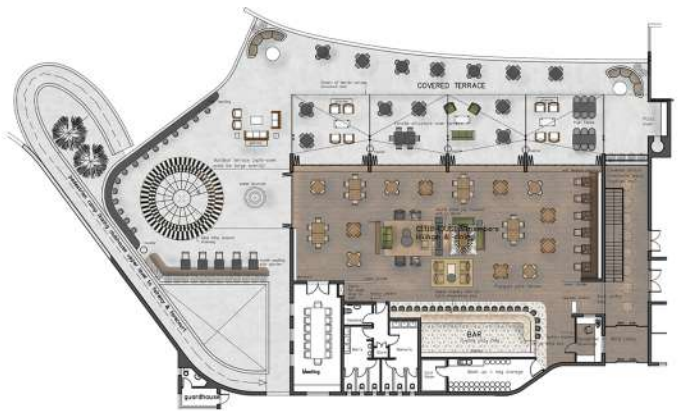

MEMBERS BAR, LOUNGE AND DINING FLOOR PLAN  
NTS



HALFWAY HOUSE FLOOR PLAN  
NTS

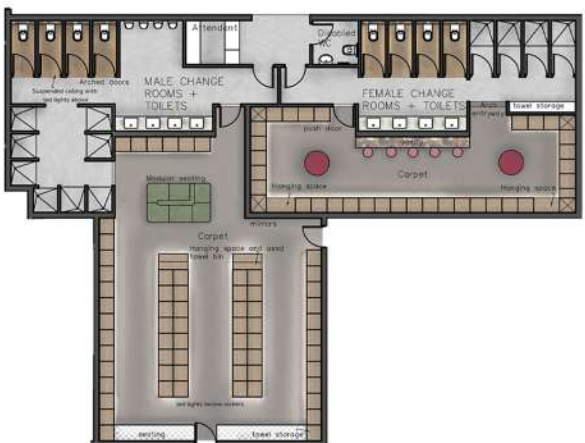

CHANGING ROOMS FLOOR PLAN  
NTS





HALFWAY HOUSE  
All scenes taken on sketch up and rendered on photoshop.





MEMBERS LOUNGE BAR

All scenes taken on sketch up and rendered on photoshop.





MEMBERS LOUNGE AND DINING  
All scenes taken on sketch up and rendered on photoshop.



DETAIL OF CLOSET



MALE BATHROOM BASINS





BATHROOM TOILETS AND SHOWERS

**BRIEF**

Create an apartment for any chosen designer's of your choice, base the design on their preferences, informed by thorough research. Utilize finishes and furniture selections that reflect the designer's distinctive style and aesthetic choices, ensuring a cohesive and personalized living space.

**CONCEPT**

I've chosen Cori Quinton as my designer, aligning the vision with her minimalistic style. The design embraces natural elements like granite, screed, marble, and stone tile laminate for flooring, complementing accent pieces. Embracing a modern contemporary palette of greys, whites, blues, and yellows, inspired by Cori's prior work, the aim is a sleek, open-plan apartment. The focus is on minimalism, creating a fresh, clean, and inviting contemporary space.



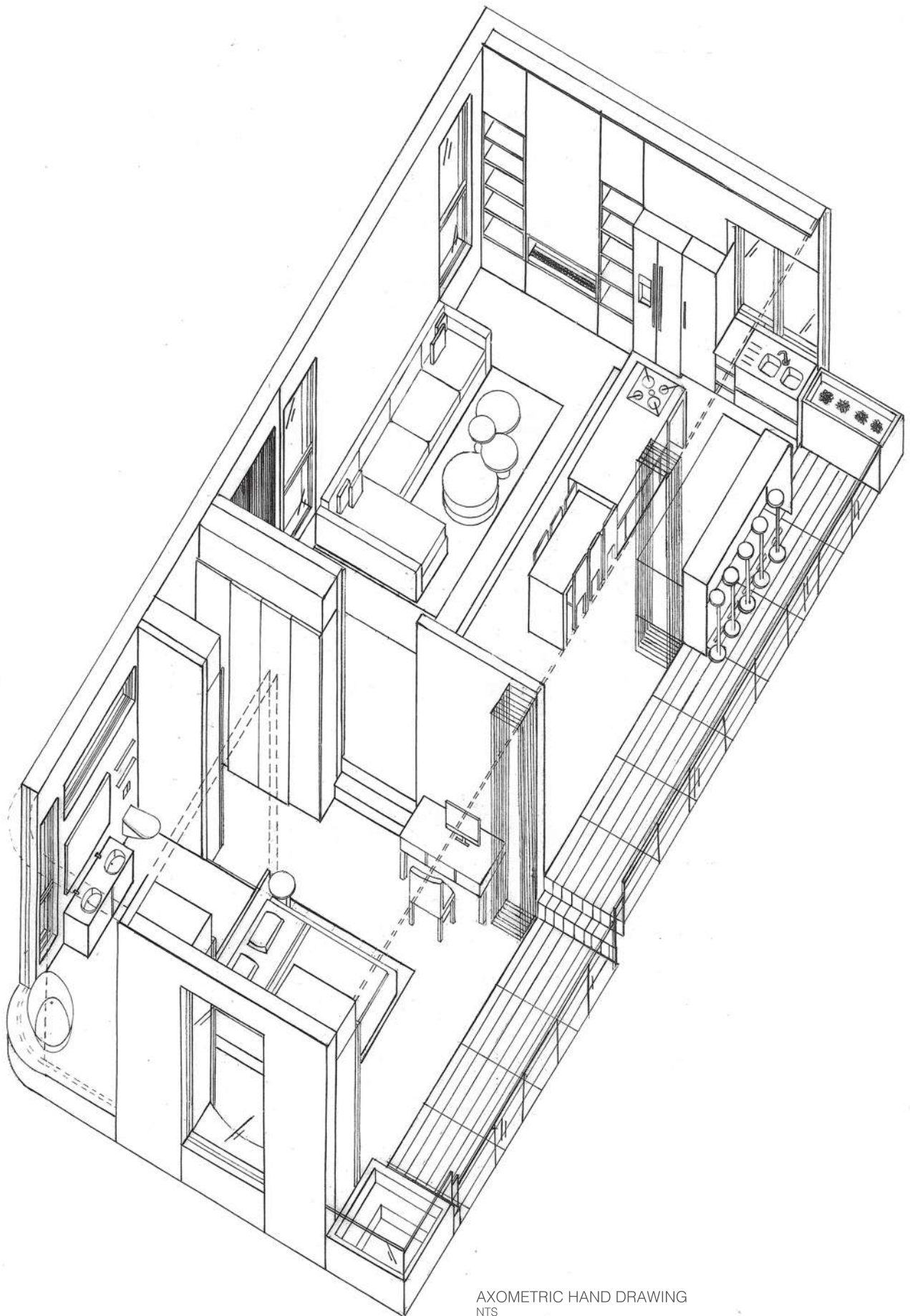

AXOMETRIC HAND DRAWING  
NTS

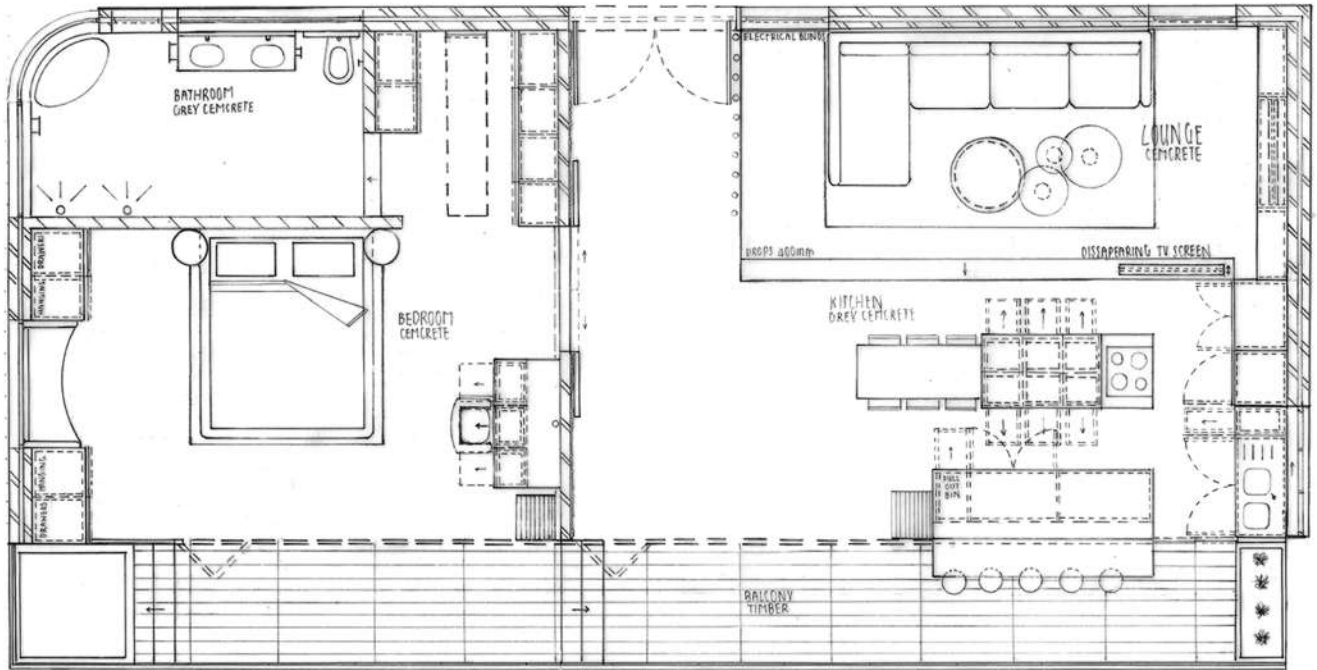

DESIGNERS APARTMENT | FLOOR PLAN  
NTS

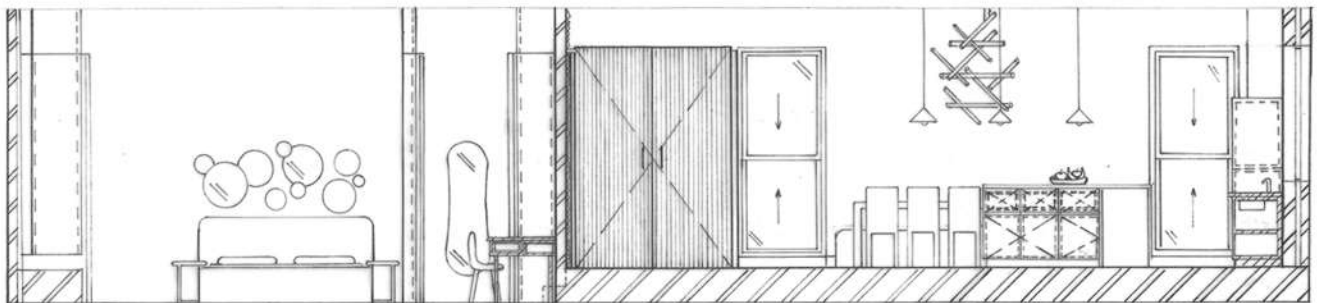

DESIGNERS APARTMENT | ELEVATION AA  
NTS

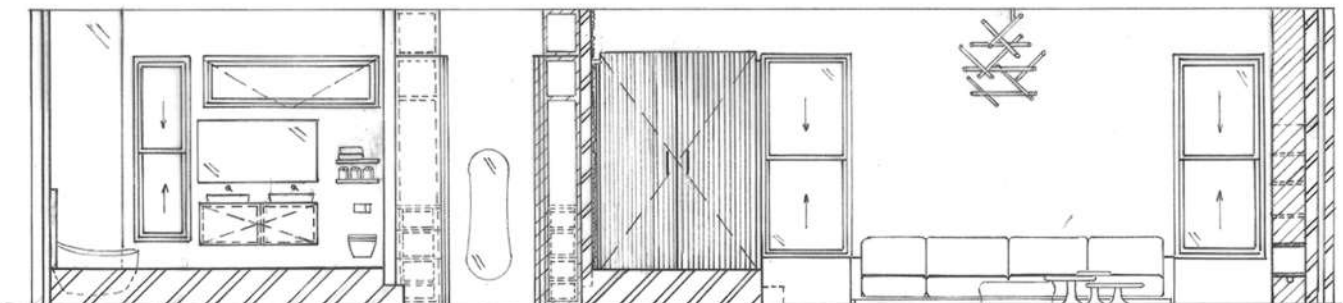

DESIGNERS APARTMENT | ELEVATION BB  
NTS

#### **BRIEF**

Conceptualize, design+create a working table light it is important to bear in mind, the purpose of your light i.e. ambience or task.

#### **CONCEPT**

This design is created to act as an exploded table lamp, in which the lamp shade has been pulled away from the bulb by the curved aluminium rod. This lamp will act as a decorative table lamp, where the soft ambient light will reflect off the steel plate, bringing about a feeling of tranquility and warmth into the space.



FRONT OF LIGHT WITH DIMENSIONS



SIDE OF LIGHT SHOWING FITTINGS USED







LIGHT USED IN LOUNGE

**BRIEF**

During the photography course led by INGE PRINS, our class was tasked with multiple assignments, including capturing a portrait of a friend, photographing the Winchester Boutique Hotel's exterior, and creating a self-portrait. Throughout the course, we gained valuable insights into harnessing natural light and ambient lighting techniques. Additionally, we gained skills in utilizing cameras effectively and learned the art of composition by properly framing our subjects within the shot.





THE WINCHESTER HOTEL



PORTRAIT OF IMAN BEHARDIEN



SELF PORTRAIT

### **BRIEF**

In this project, you'll create five seamless 200mm x 200mm textile designs using Photoshop, each to be displayed on an A3 submission template at 1:1 and 1:4 scales. One design will be selected for digital fabric printing, emphasizing balance between positive and negative space and experimenting with color (with limitations on one design). Focus on flat solid colors while allowing for watercolor or gradient effects, keeping in mind that exact color reproduction may vary. Metallic colors cannot be printed, so attention to space, color, line weight, and design elements is crucial for success.



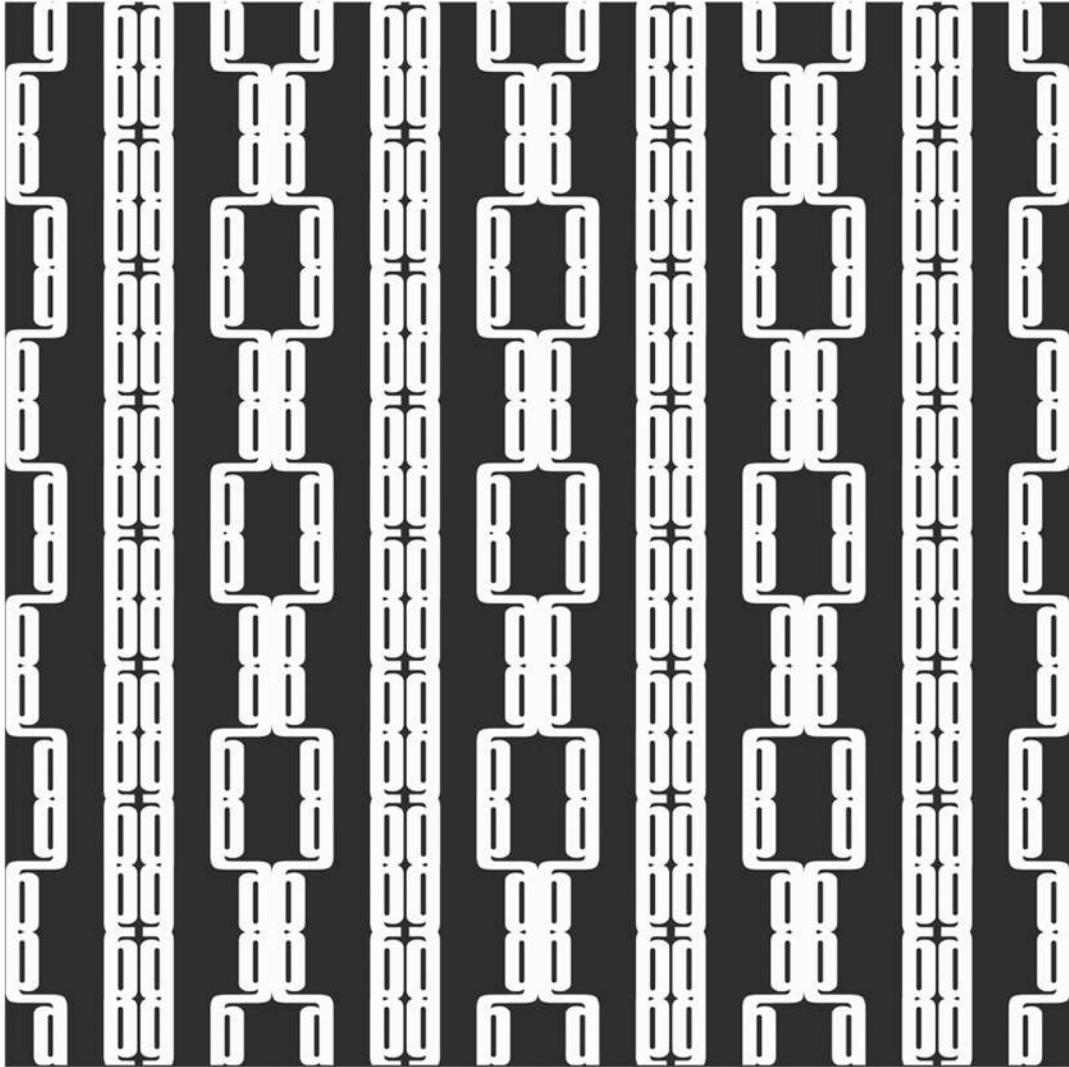

TYPE-OH-GRAPHY







EMOJI PLAY

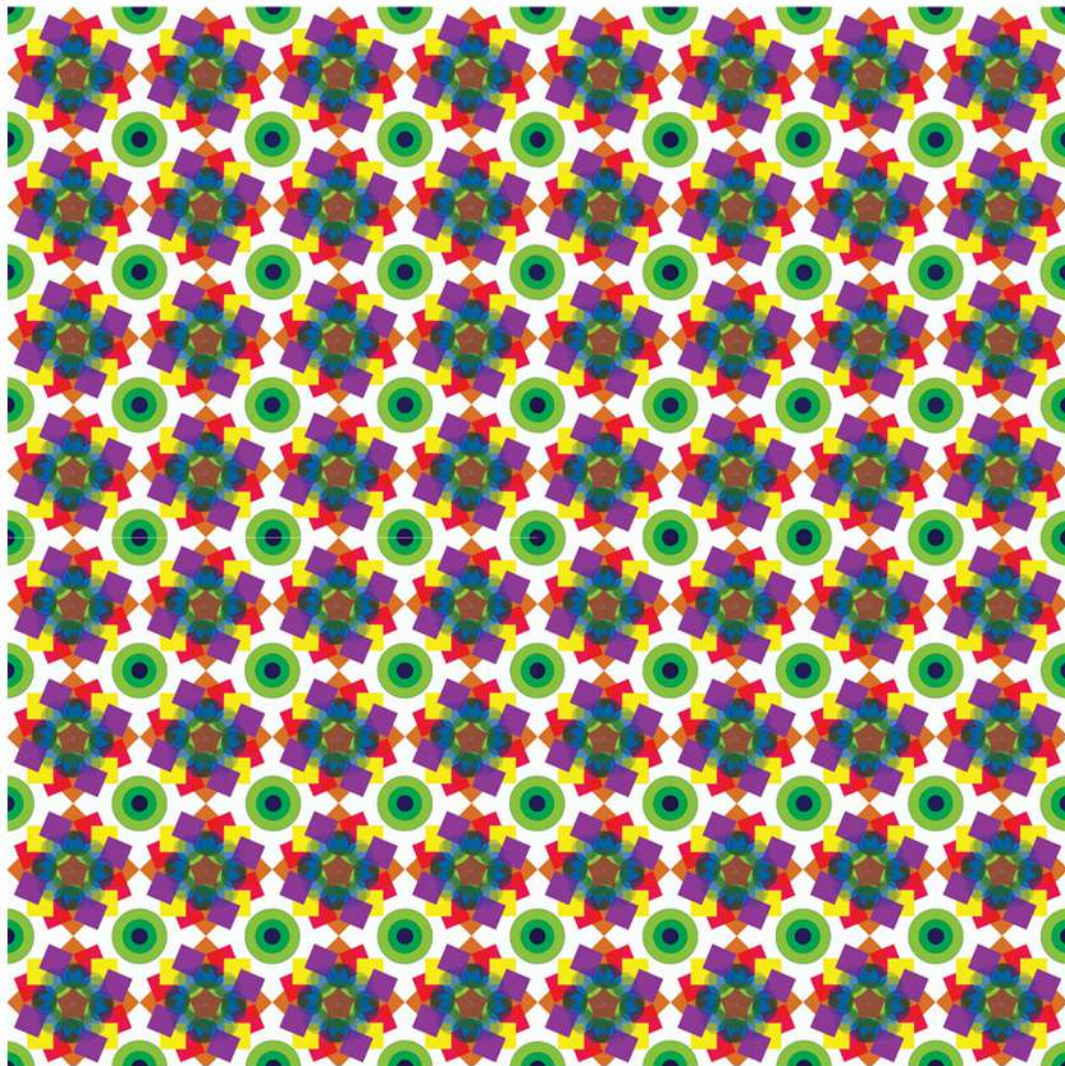

KALEIDOSCOPIIC SYMMETRY





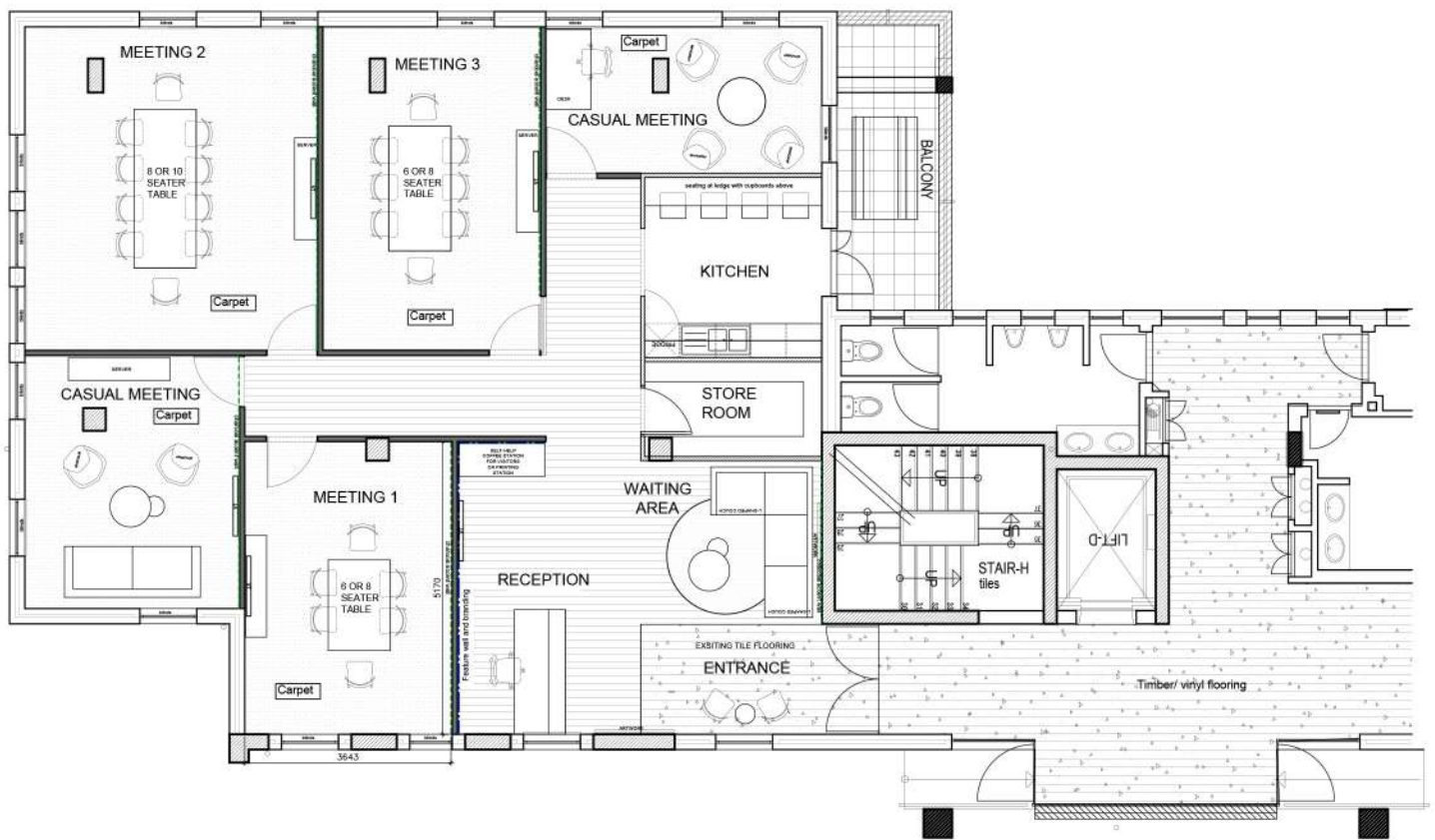

GENERAL LAYOUT  
NTS

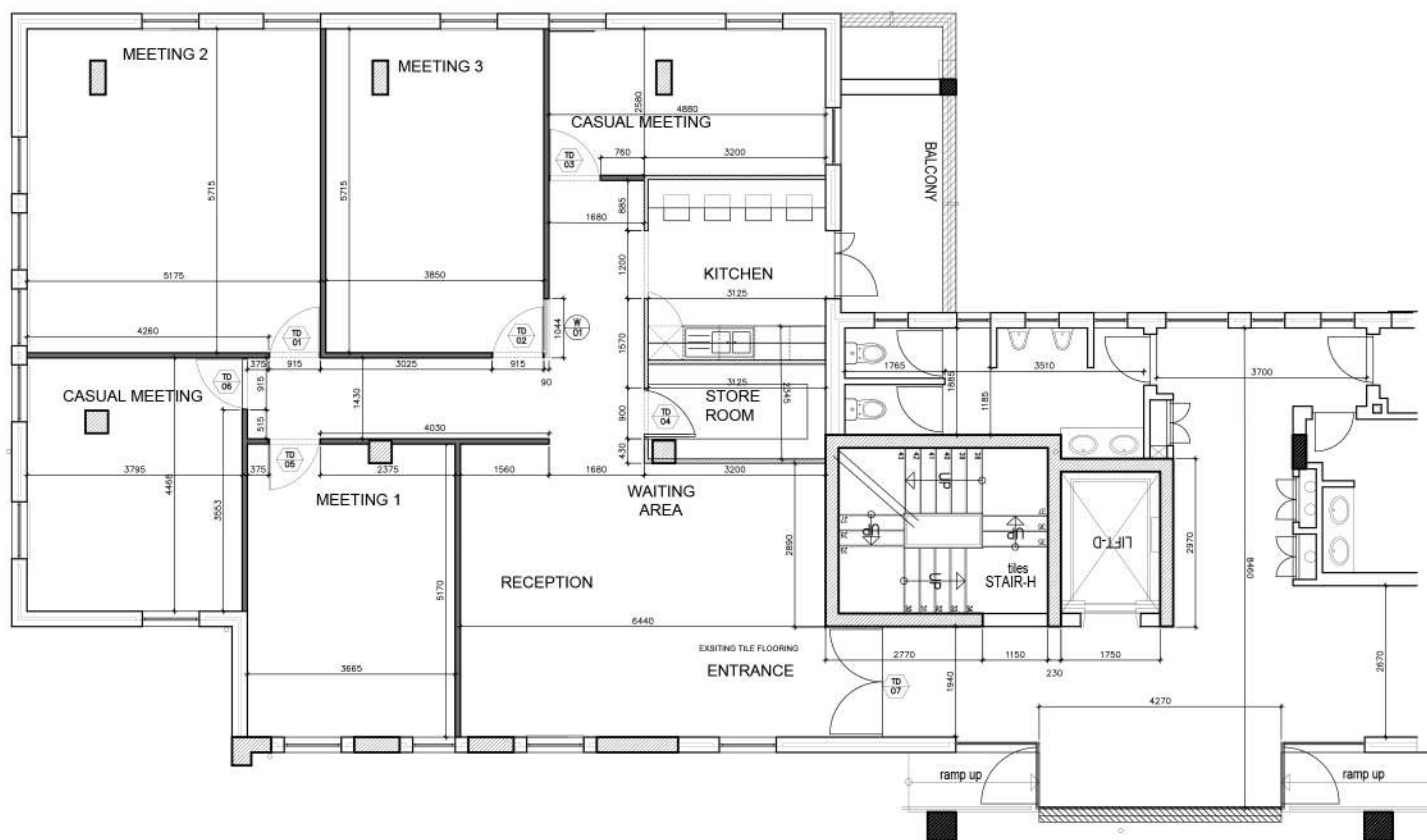

NEW BUILDWORK  
NTS



**ELECTRICAL OUTLET LEGEND:**

	Data Point		16A Duse Switched Socket
	Telephone Point		16A Single Switched Socket
	power skirting		Bell at front entrance with motion sensor
	TV antenna point		100mm x 100mm Floor box as per spec.
	Data analog phone points for meeting room 1,2,3		INTERNET SYSTEM TBC CLIENT

**NOTES : PLUGS IN ALL PODS TO HAVE THE FOLLOWING:**

- USB
- 2POINT
- 3POINT

**ALL PLUGS TO BE AT 300mm AFFL UNLESS OTHERWISE SPECIFIED.**

ELECTRICAL PLAN  
NTS

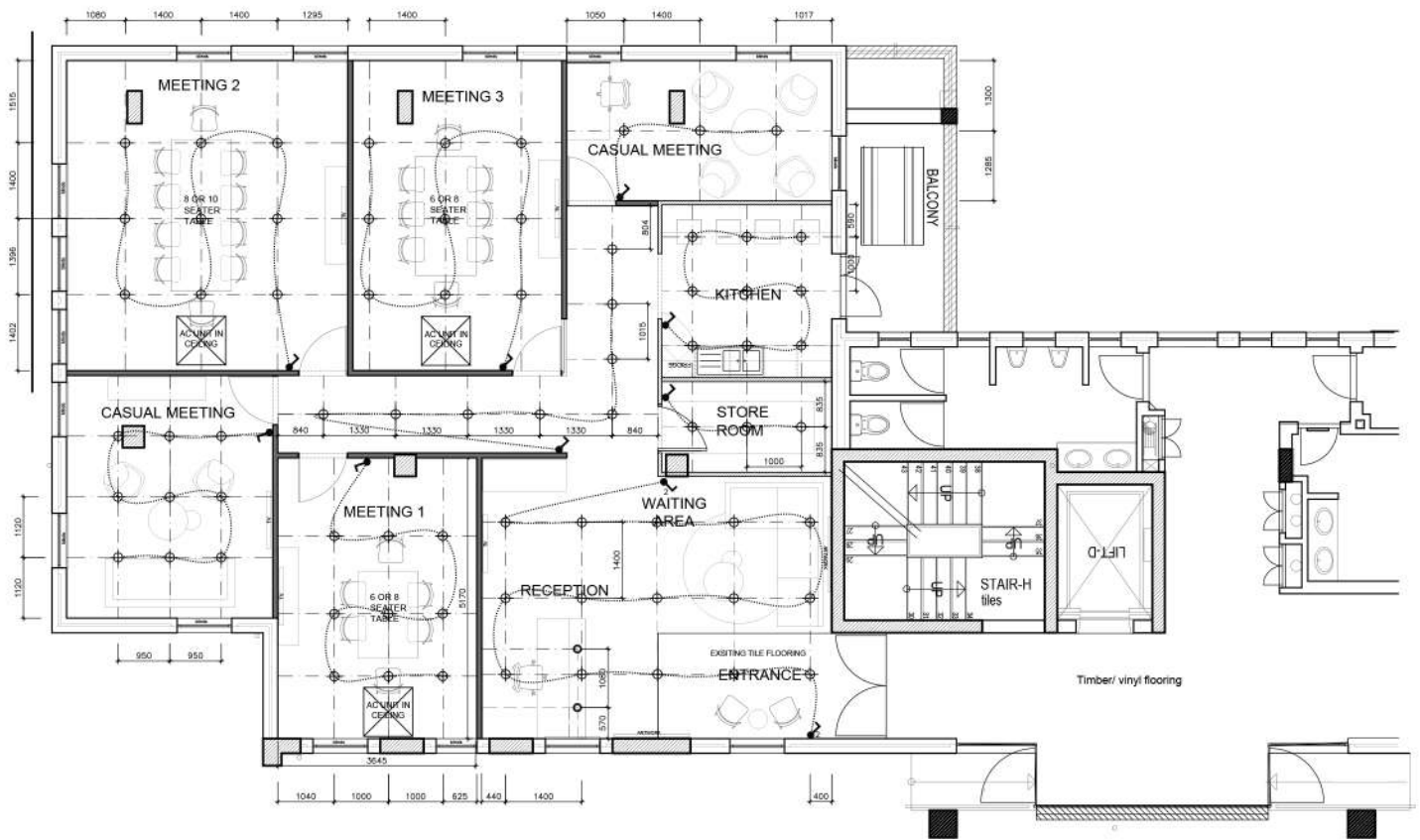

LIGHTING LEGEND:

	LED White down lights with warm light. SPEC TBC. DIRECTIONAL		Fresh air grill TBC ENGINEER
	Switch Spec: WHITE SWITCH AND COVERPLATE TBC		Cassette unit in ceiling TBC ENGINEER
	CEILING LIGHT. SPEC: 100mm x 1200mm. TBC		Two way switch Spec: WHITE SWITCH AND COVERPLATE TBC

PENDANT LIGHT  
 NOTE: FINAL POSITION OF PENDANT LIGHTS TO BE DETERMINED ON SITE

LIGHTING PLAN  
 NTS



FLOOR FINISH LAYOUT  
NTS

-  BELGOTEX CAST EXPOSED. COLOUR TBC. 90m<sup>2</sup>
-  TERAZZO TILE FROM UNION TILES . CODE W34HPSL. 56.6m<sup>2</sup>
-  VINYL FLOORING. BELGOTEX DAVENPORT. COLOUR TBC. 38.7m<sup>2</sup>
-  OUTDOOR TILES FROM UNION TILES. 7m<sup>2</sup>
-  EXISTING TILE FLOORING. 8.2m<sup>2</sup>

NOTE :  
STAINLESS STEEL EDGE TRIMS BETWEEN FLOOR FINISHES WHERE REQUIRED .



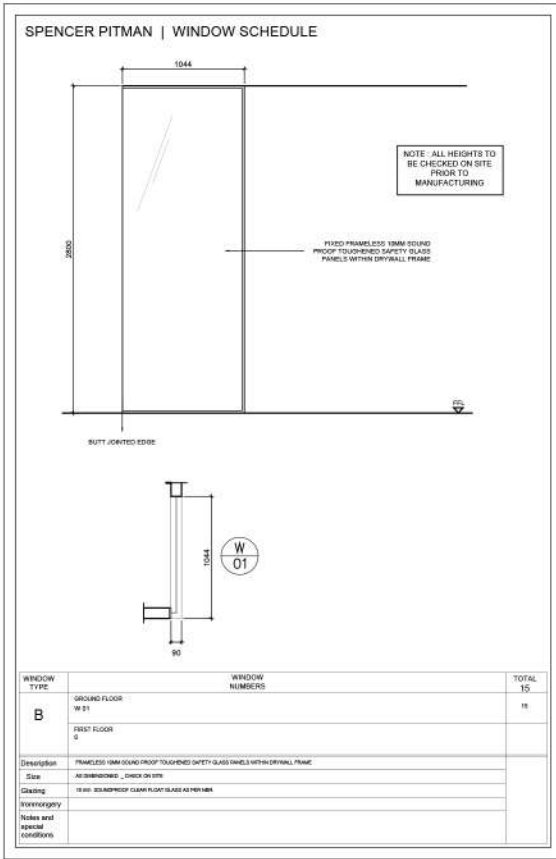
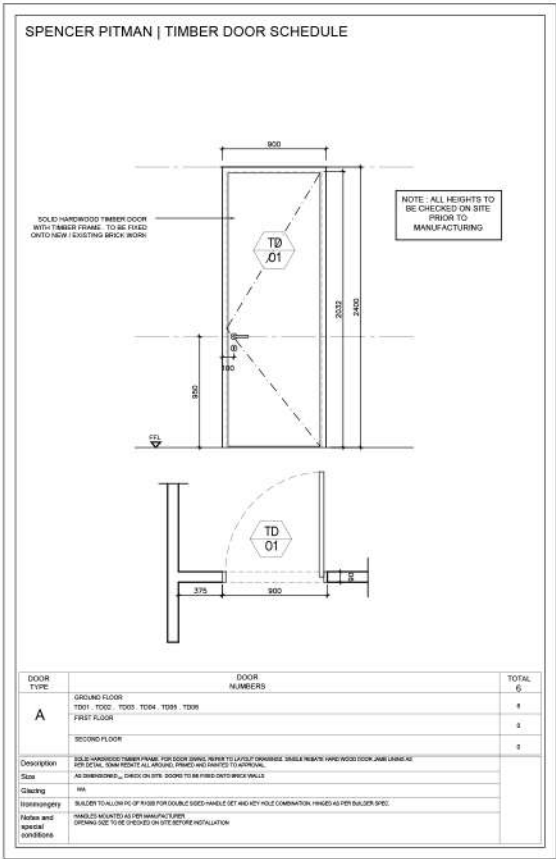

DOOR AND WINDOW SCHEDULE  
NTS





