

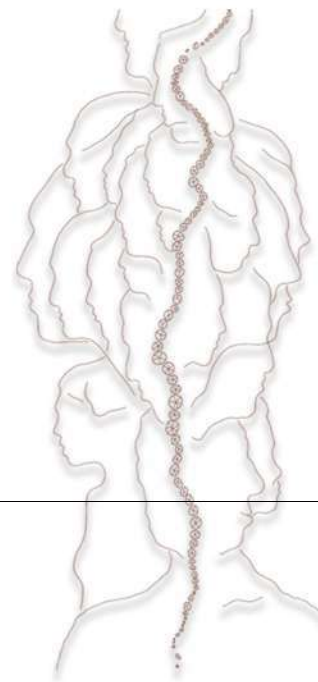

ELZÉ LOUW
portfolio



E - elzelouw2001@gmail.com
c - 0815648568
I - EL_Interior_Design



CAESERSTONE
LANGUAGE MUSEUM

The "Tributaries Museum of Languages" is a place where the evolution and interconnection of languages are explored, much like the way tributaries flow into a larger river.

The museum highlights how languages influence each other, branch off into dialects, and merge over time. Each exhibit represents different language families, showing their origins, development, and cultural impact, emphasizing the fluid and interconnected nature of human communication.

Join us on the rivers journey to pay tribute to each South African language.

The museum features exhibits that mirror the river's progression through South Africa, starting with indigenous languages, blending through various linguistic influences, and culminating in a diverse cultural tapestry.

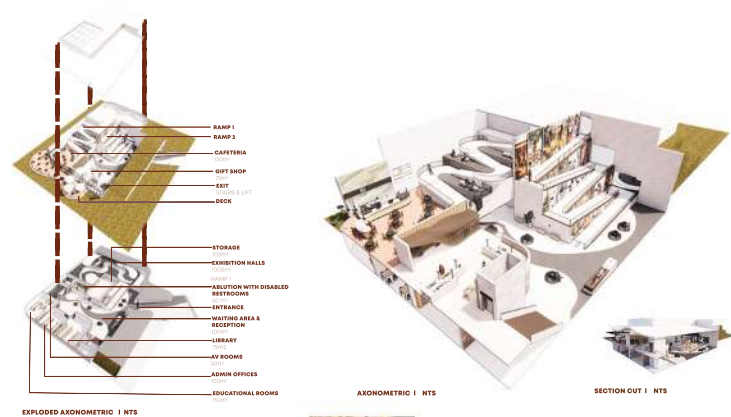
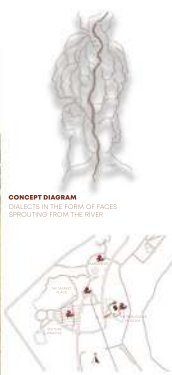

The tributaries flow throughout the building :

[illegible]

RAMP1



DECK WITH CURVED PERGOLA



RECEPTION



ENTRANCE HALL



PAMP



ENDOTIC



EVOLVED



DAY



LIFESTYLE KA



100



10

The Tributaries Museum

The "Tributaries Museum of Languages" is a place where the evolution and interconnection of languages are explored, much like the way tributaries flow into a larger river.

The museum highlights how languages influence each other, branch off into dialects, and merge over time. Each exhibit represent different language families, showing their origins, development, and cultural impact, emphasizing the fluid and interconnected nature of human communication.

Join us on the rivers journey to pay tribute to each South African language.

The museum features exhibits that mirror the river's progression through South Africa, starting with indigenous languages, blending through various linguistic influences, and culminating in a diverse cultural tapestry.



CONCEPT DIAGRAM

DIALECTS IN THE FORM OF FACES
SPROUTING FROM THE RIVER

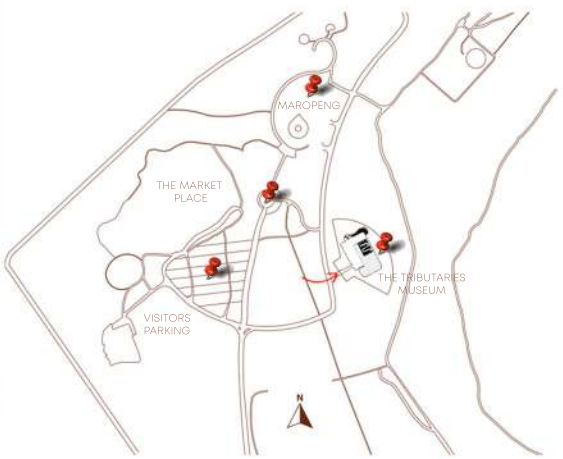

SITE PLAN | NTS

MAIN ENTRANCE



1

RECEPTION

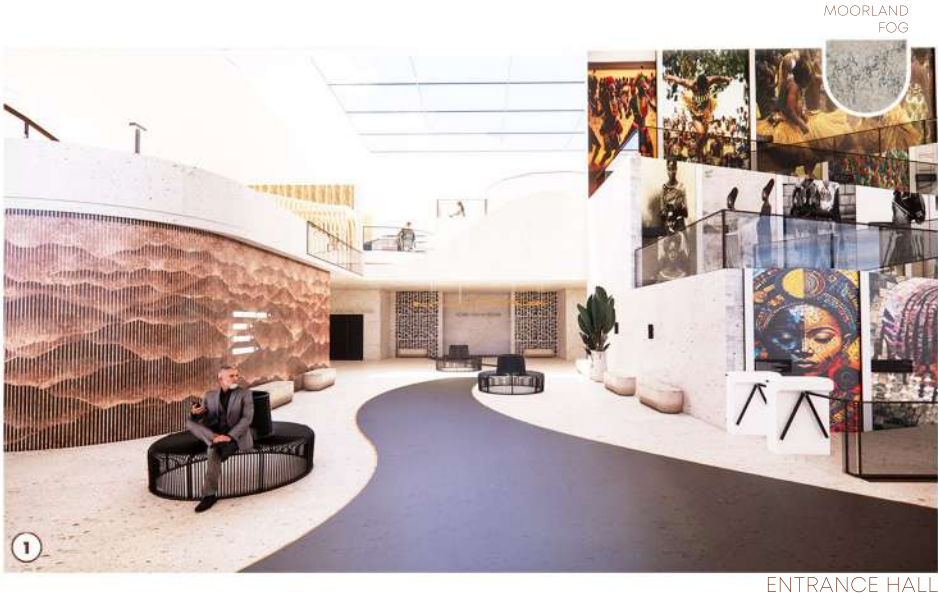

1

ENTRANCE HALL

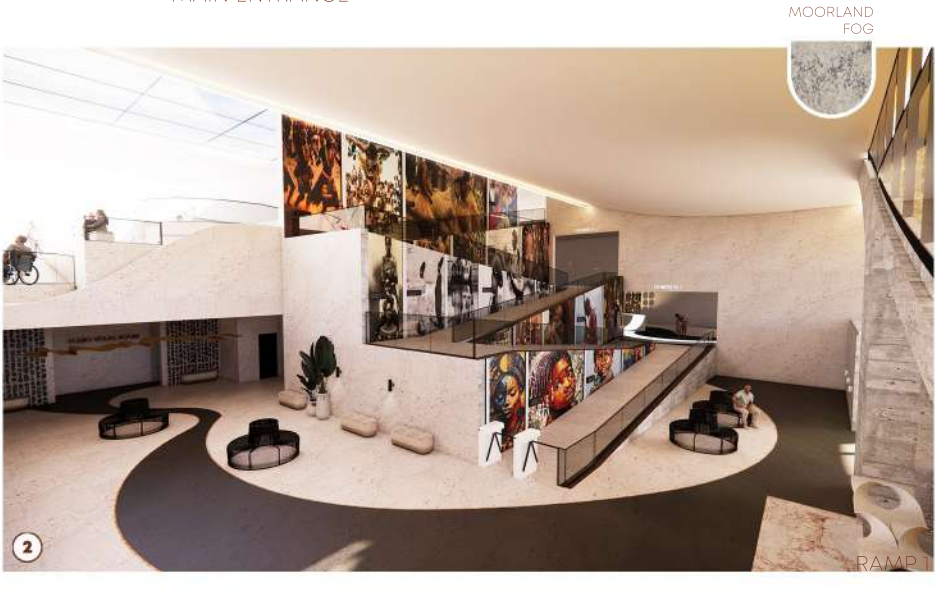

2

RAMP 1

The tributaries flow throughout the building :

1.Reception The curved entrance floorpattern starting from the outside flows through the building, leading to the audio visual room ending at the black sound panels celebrating the intonation & diversity of the different languages. **2. Ramp** The ramp leads the viewer through the three exhibition halls to become one with the journey of languages by narrating the histories and development of languages over time through pictures, artworks & written scripts. **3. Exhibition 1** a curved interactive electronic counter display that symbolizes the tributaries flow. Housing information about linguistic diversity, artefacts & historical objects. A "Word of the Day" interactive learner experience where the user can swivel a block around to learn a word from another language, and a brail wall to interact with the only language that truly crosses the divide between all languages and cultures. **4. Cultural exchange room** where visiting exhibitions takes place. **5. Exhibitions exit ramp** providing the viewer with a tranquil pause space to reflect on the journey they have just completed through the exhibition halls. This space showcases rocks with writing on to symbolise the preservation & revitalisation of endangered languages. **6. Lifestyle Kauai** with an outside view. **7. Curved pathway** leading through the giftshop to exit lift and stairs.

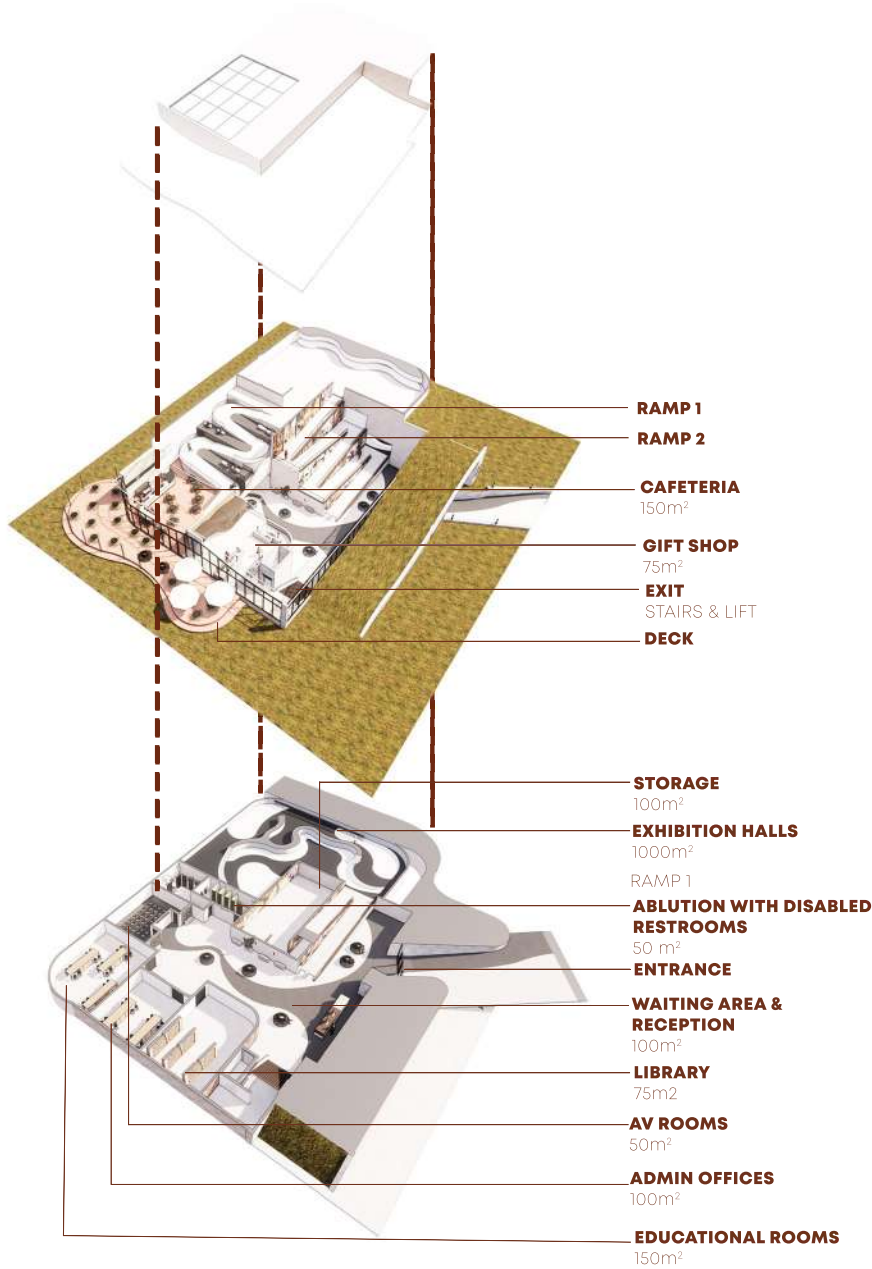

EXPLODED AXONOMETRIC | NTS



AXONOMETRIC | NTS



SECTION CUT | NTS

WORD OF THE DAY DISPLAY



WHITE EMPIRE



EXHIBITION

WHITE EMPIRE



EXHIBITION

MOORLAND FOG



RAMP 2



RAMP 1



DECK WITH CURVED PERGOLA



LIFESTYLE KAUAI DECK



LIFESTYLE KAUAI



GIFTSHOP



GIFTSHOP

Design a destination hotel in South Africa that compels locals to embrace staycations, celebrating the country's unique natural beauty. The hotel should:
Be designed for South Africans, reflecting their culture and identity.
Have a contemporary, progressive, and internationally competitive design language, with a cohesive core identity, avoiding stereotypical "curio" or overly decorative designs.
Leverage the beauty of its location to create a space that resonates with pride and connection.

PG -BISON
CONCEPTUAL

SITE



spiritual experience

Bev (68) and Michael Jones (70) are retiring to the prestigious Groot Parys Lifestyle Estate in Paarl, Western Cape. They seek a high-end, elegant kitchen designed for their downsized freestanding home, with a focus on: Accessible and efficient storage: Accommodating reduced mobility and Bev's arthritis, ensuring usability as they age. Natural and calming aesthetics: High-quality materials only (no melamine, wrap, or Formica, except for carcasses).



KSA

KITCHEN DESIGN

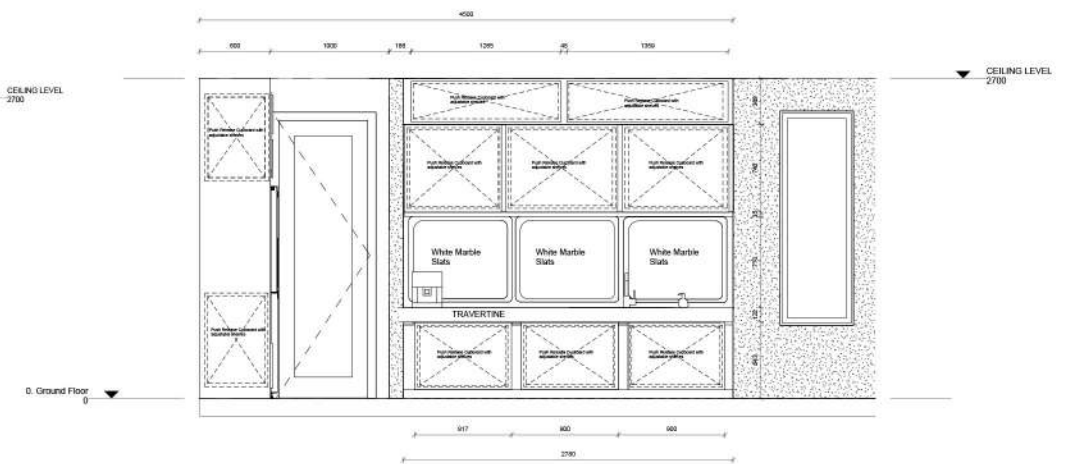
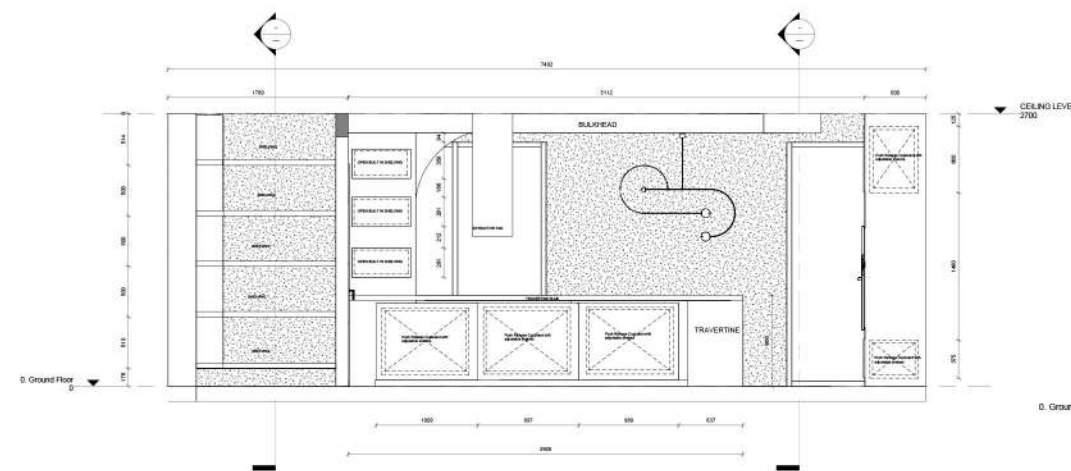
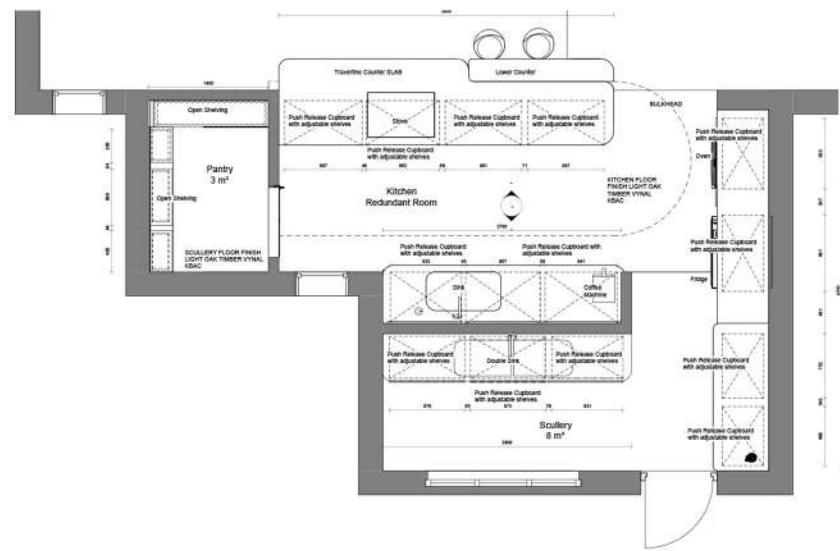

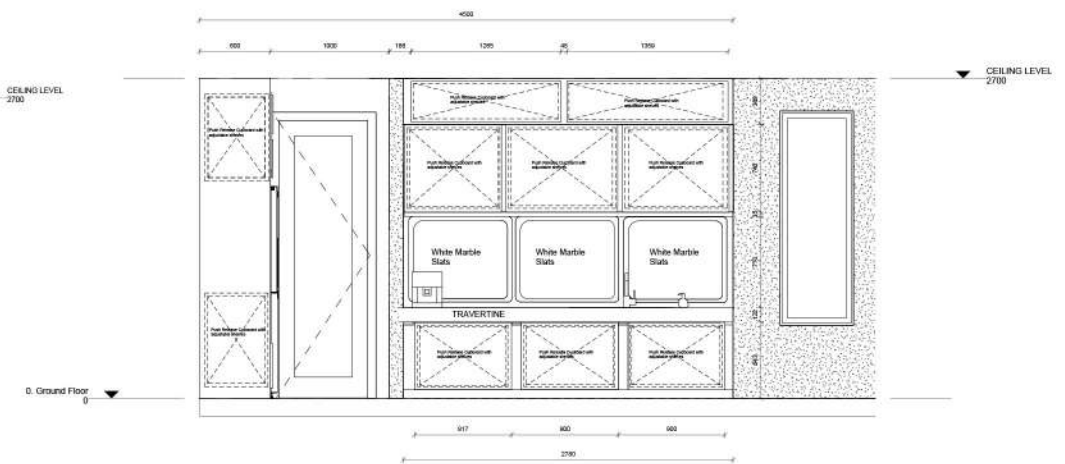
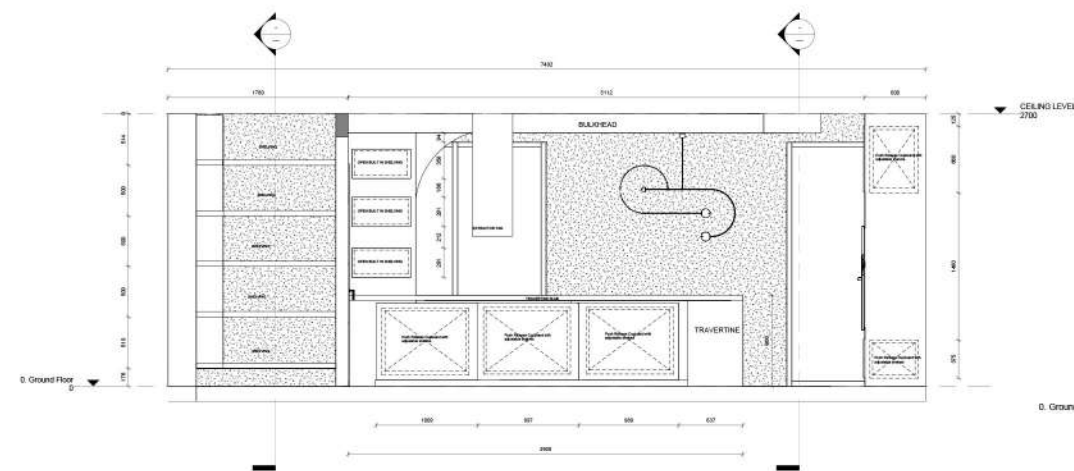
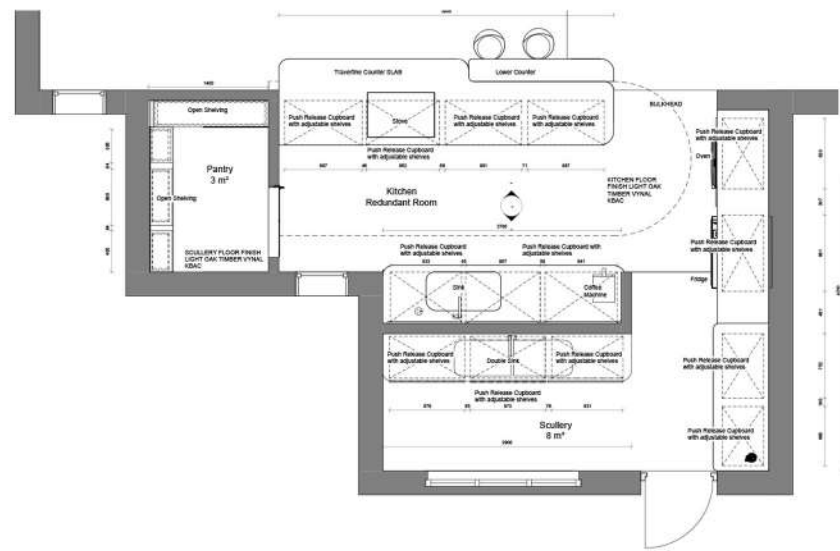



Design an innovative, groundbreaking hospice facility that provides a dignified, compassionate environment for patients in their final months and days. The design must address the needs of Patients: Ensuring comfort, dignity, and serenity.
Families and friends: Providing spaces for emotional connection and support.
Staff: Creating a functional, efficient, and nurturing workplace.

HOSPICE
MARYLAND PALIATIVE
CARE FACILITY

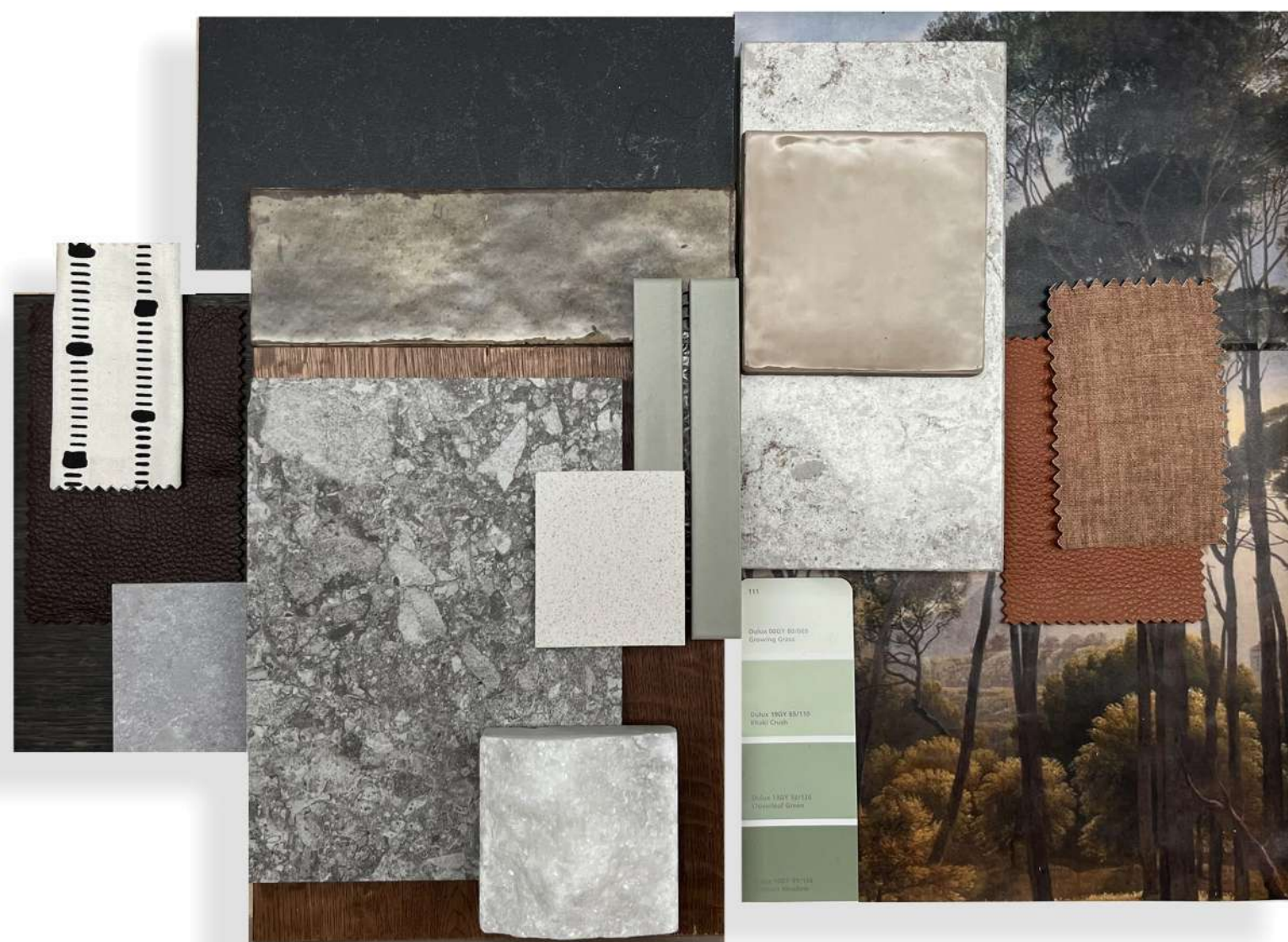

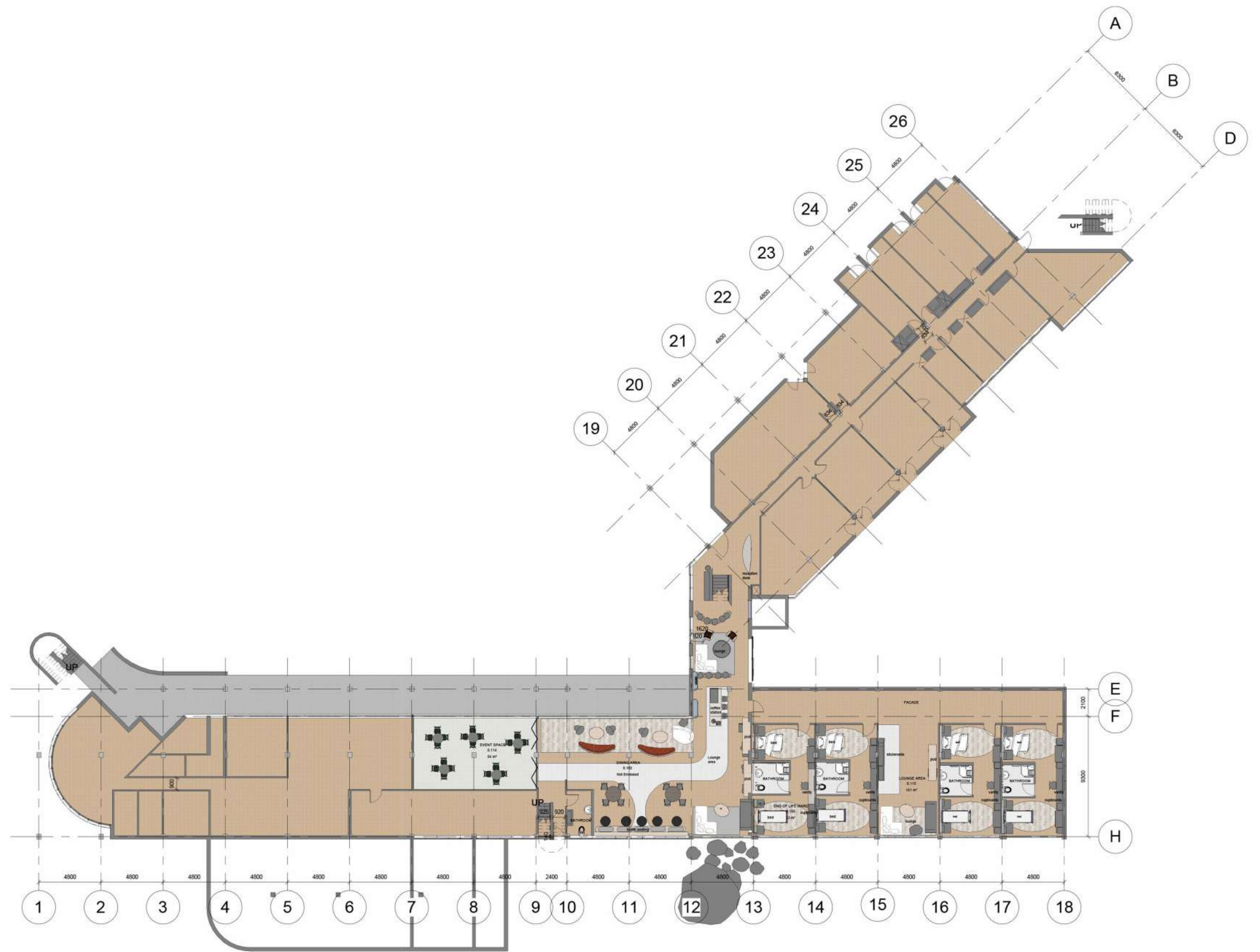

GROUND FLOOR

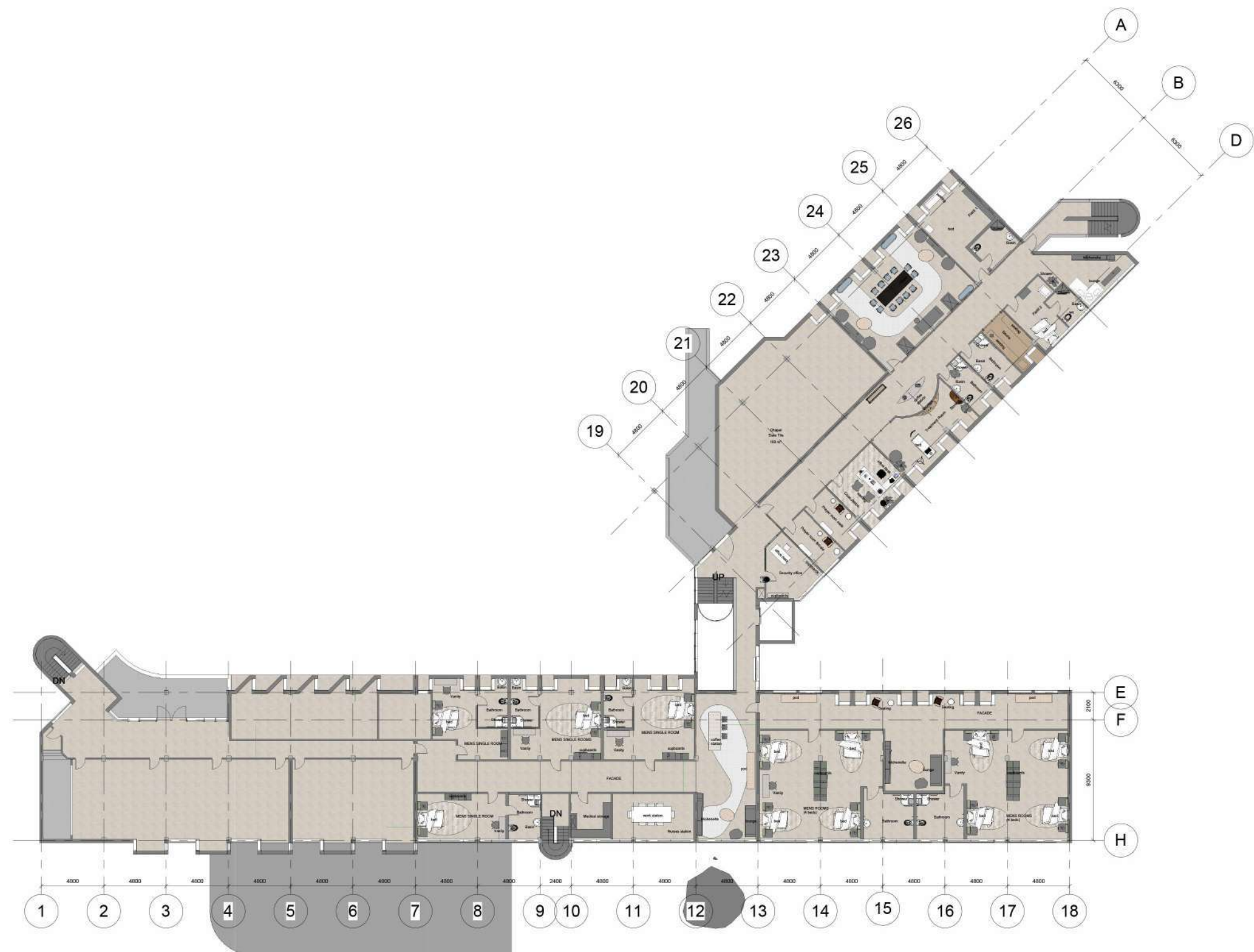

FIRST FLOOR





A commercially viable coffee bar that changes over into a sparkling wine bar in the afternoon.

STROLLA CAFE/OYSTER BAR

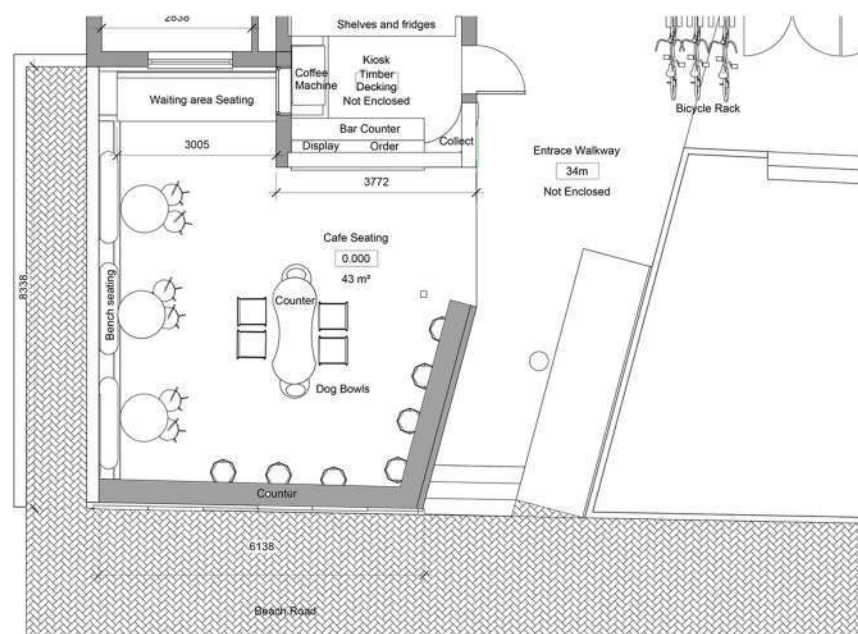



As its name suggests, this unique retreat draws inspiration from the mystical phenomenon of a mirage, where the illusion of water mirrors the desert landscape. Reflects the beauty of water in the heart of the desert. It's a destination that challenges perceptions and invites guests to contemplate the interplay between reality and illusion

MIRAGE OASIS RETREAT



CROSS VENTILATION

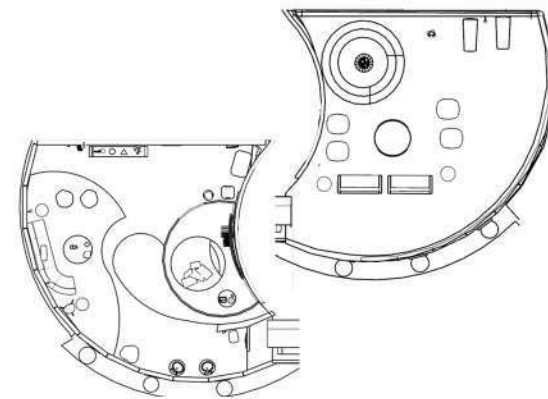
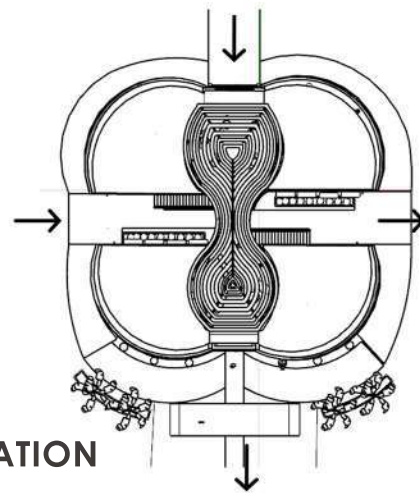



the idea of “interlocking”, inspired by the condyle's function, can be seen in how each element of my design seamlessly connects with the next. Whether it's the way rooms transition into one another or how different pieces of furniture interact, there's a sense of cohesion and unity in each design, much like the interlocking parts of a joint.

INCLUSIVE DESIGN

HOME

CONCEPT
DEVELOPMENT

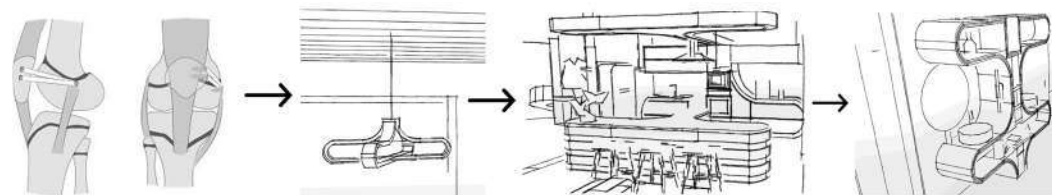

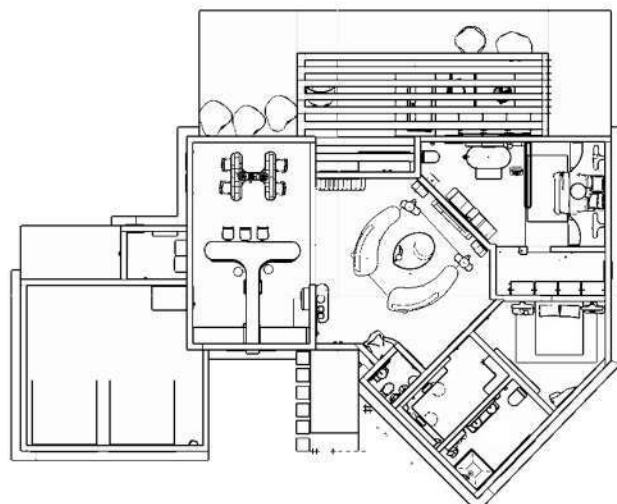



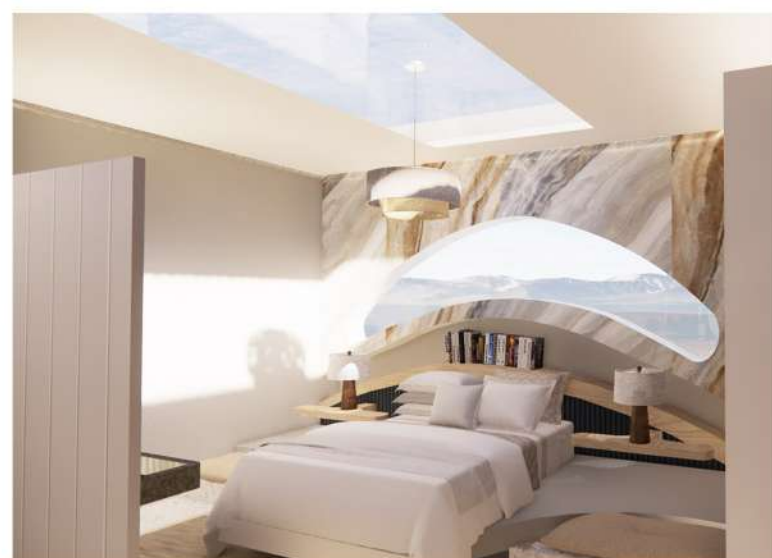

PAVILION
STRAND GOLF CLUB





Multi Malty offers a unique experience to those who yearn for a taste of nostalgia. Our brewery provides a wide range of beers inspired by different eras, paying homage to the iconic pop art movement. We offer a selection of brews that transport our customers back in time, evoking the spirit and flavors of bygone eras. Our purpose is to create a haven where people can relish in the nostalgia, enjoy exceptional beers, and immerse themselves in a celebration of art and music.



MULTI MULTI
BREWERY

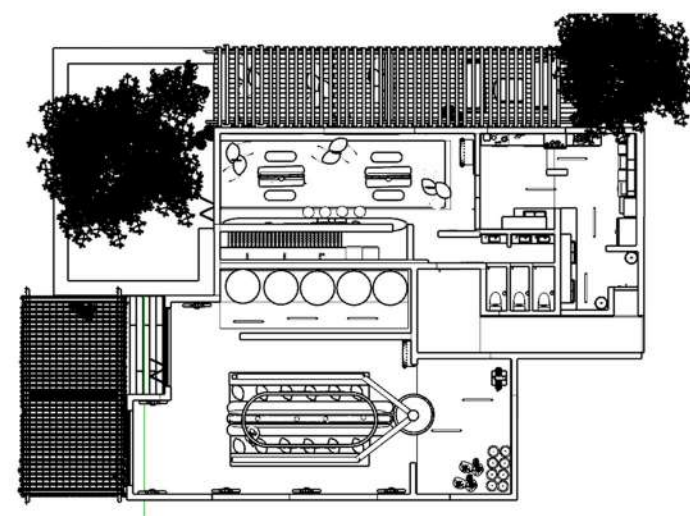

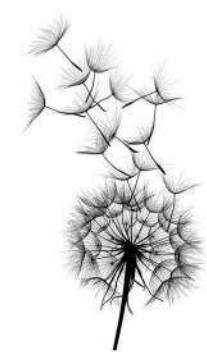

CALMA'
SKIN AESTHETIC CLINIC
HEALING DESIGN





For the Fibonacci Residential Development, I was tasked with designing innovative, functional, and brand-aligned interior spaces tailored specifically for student housing. The project's objective was to create a vibrant, comfortable, and durable environment that caters to the unique lifestyle and needs of students, while enhancing the overall value proposition of the development.

FIBONACCI STUDENT HOUSING



Kitchen & Dining



Kitchen & Dining



Kitchen & Dining



Kitchen & Dining



Kitchen & Dining



Lounge



Lounge



Lounge



Studio



Studio



Studio



Livingroom



Livingroom



Room



Room



Bedroom



Bedroom



Bedroom



Bedroom



Bathroom



Kitchen

TECHNICALS

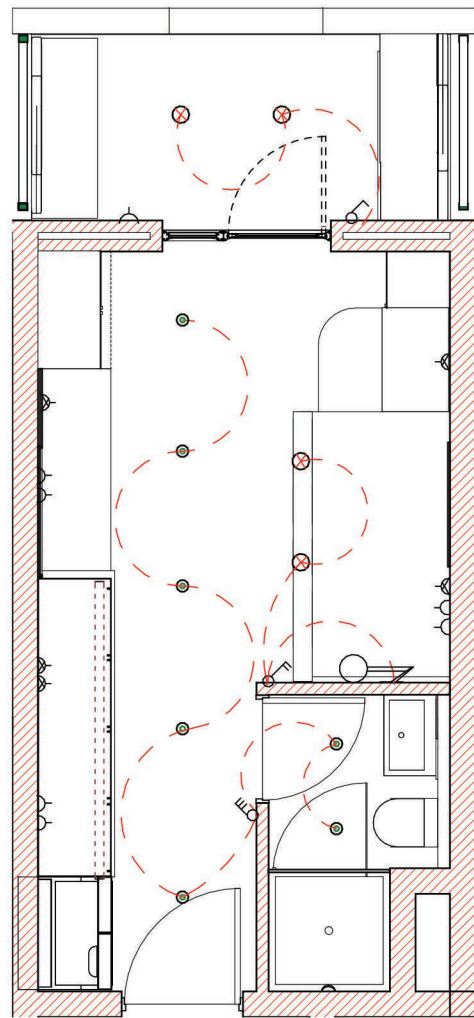

1 03.ELECTRICALT TYPICAL STUDIO
1 : 50

	SINGLE LEVER SWITCH 1200 AFFL UNLESS OTHERWISE SPECIFIED
	DOUBLE LEVER SWITCH 1200 AFFL UNLESS OTHERWISE SPECIFIED
	QUAD LEVER SWITCH 1200 AFFL UNLESS OTHERWISE SPECIFIED
	ELECTRICAL POINT 300MM AFFL UNLESS OTHERWISE SPECIFIED
	SINGLE SOCKET POWER OUTLET 300MM AFFL UNLESS OTHERWISE SPECIFIED
	DOUBLE SOCKET POWER OUTLET 300MM AFFL UNLESS OTHERWISE SPECIFIED
	LED TRACK LIGHT
	WALL LIGHT
	LED RECESSED DOWNLIGHTER
	LED RECESSED DOWNLIGHTER

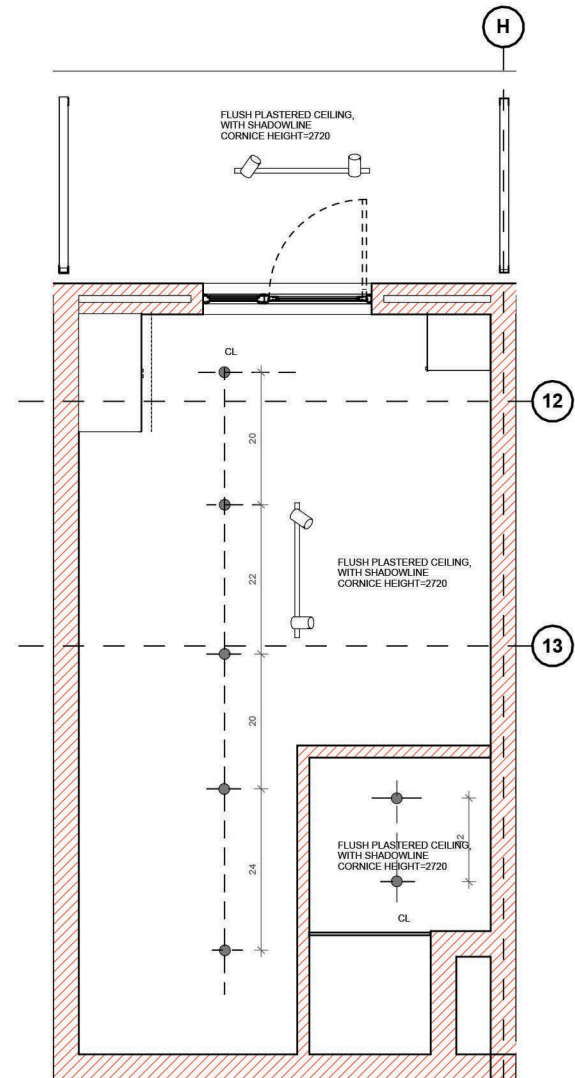

2 REFLECTED CEILING PLAN
1 : 50

	No.	Description	Date

				PROJECT	CLIENT					
				Fibonacci			ELZÉ LOUW			
				SHEET	Date	Project number	Scale (@ A3)			
					2024/08/21	P09	1 : 50			
					Drawn by	Drawing Number		REV		
EL										
CODE				STATUS	SUITABILITY DESCRIPTION	PURPOSE OF ISSUE	ELECTRICAL & REFLECTED CEILING PLAN	Checked by	ID-102	
								EM		

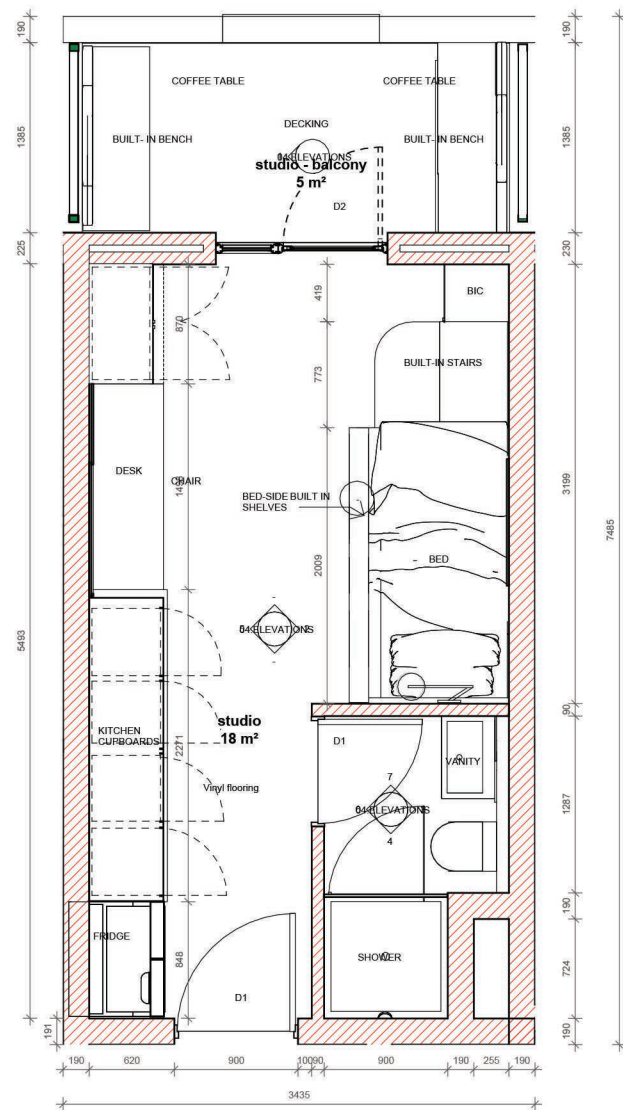

1 01.CONSTRUCTION PLAN TYPICAL STUDIO
1:50

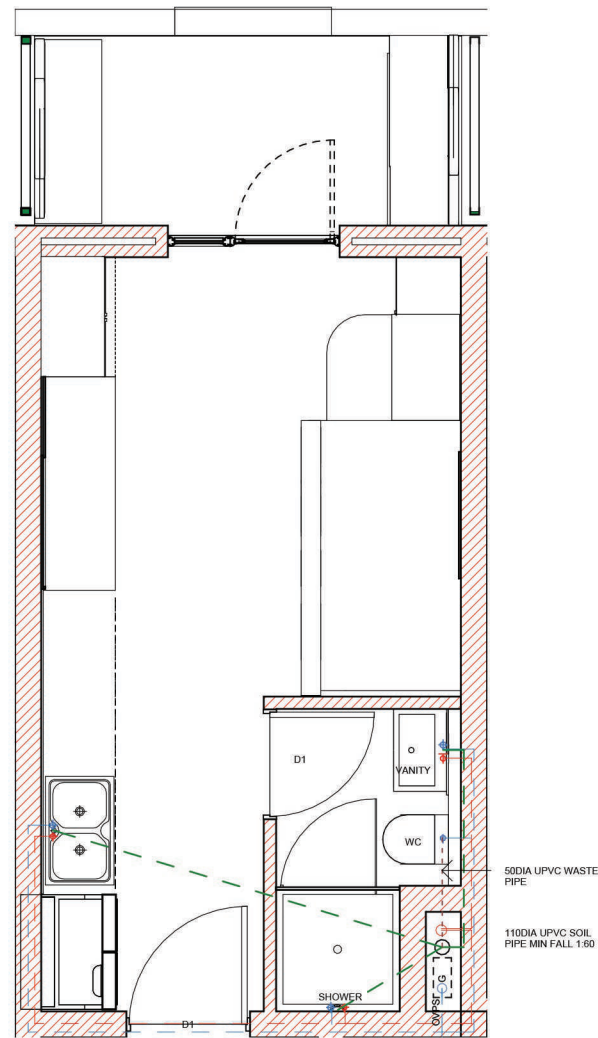

2 02.WATER RETICULATION TYPICAL STUDIO
1:50

	HOT WATER POINT (RED)
	COLD WATER POINT (BLUE)
	GEYSER

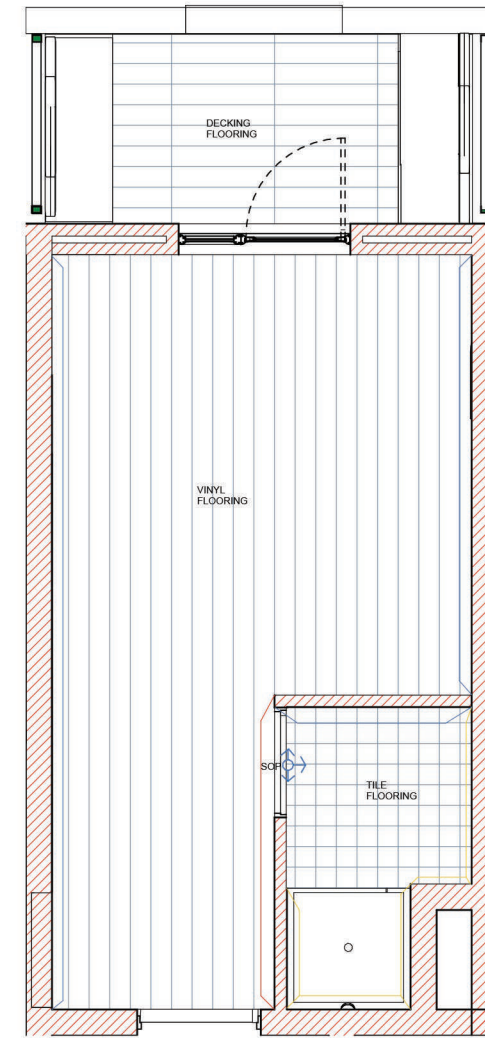

3 03.FINISHES PLAN TYPICAL STUDIO
1:50

	CONCRETE PLASTERED WALL
	SUMMER WHITE PAINTED WALL
	NATURAL DULUX PAINT 2X COATS SEMIGLOSS
	VINYL FLOORING
	CERAMIC WHITE TILES
	DECKING
	SOP - SETTING OUT POINT

	No.	Description	Date						
				PROJECT	ELZÉ LOUW				
								Date 2024/08/21	
CODESTATUSSUITABILITY DESCRIPTIONPURPOSE OF ISSUE				SHEET	Drawn by EL			Drawing Number ID-101	REV
					Checked by EM				
								CONSTRUCTION ,WATER RETICULATION & FINISHES PLAN	

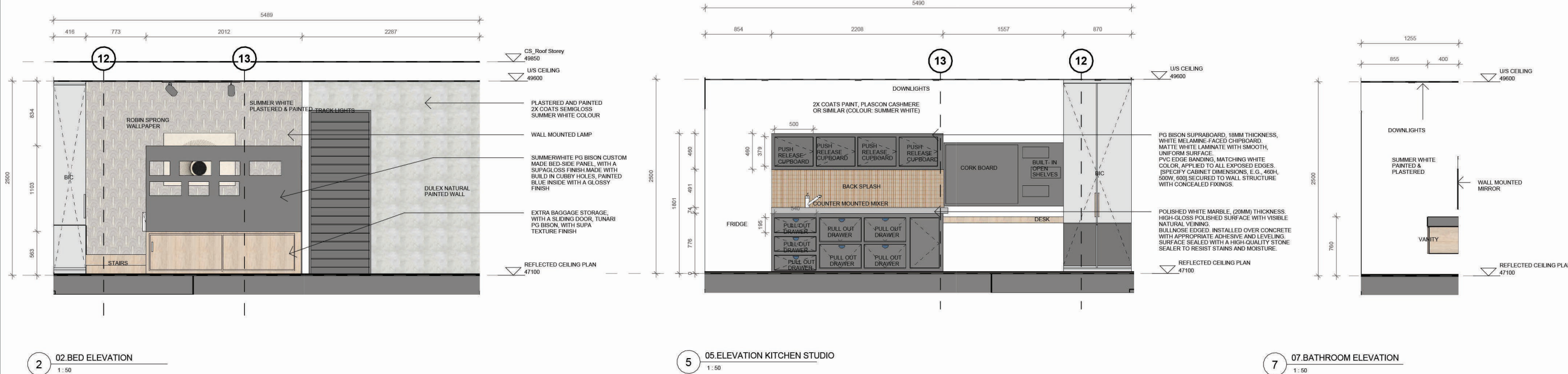

	No.	Description	Date

				PROJECT	CLIENT		
				Fibonacci	ELZÉ LOUW		
					Date 2024/08/21	Project number P09	Scale (@ A3) 1 : 50
CODESTATUSUITABILITY DESCRIPTIONPURPOSE OF ISSUE				SHEET	Drawn by EL	Drawing Number 04.ELEVATIONS	REV
				ELEVATION 1,2,3,4	Checked by EM		

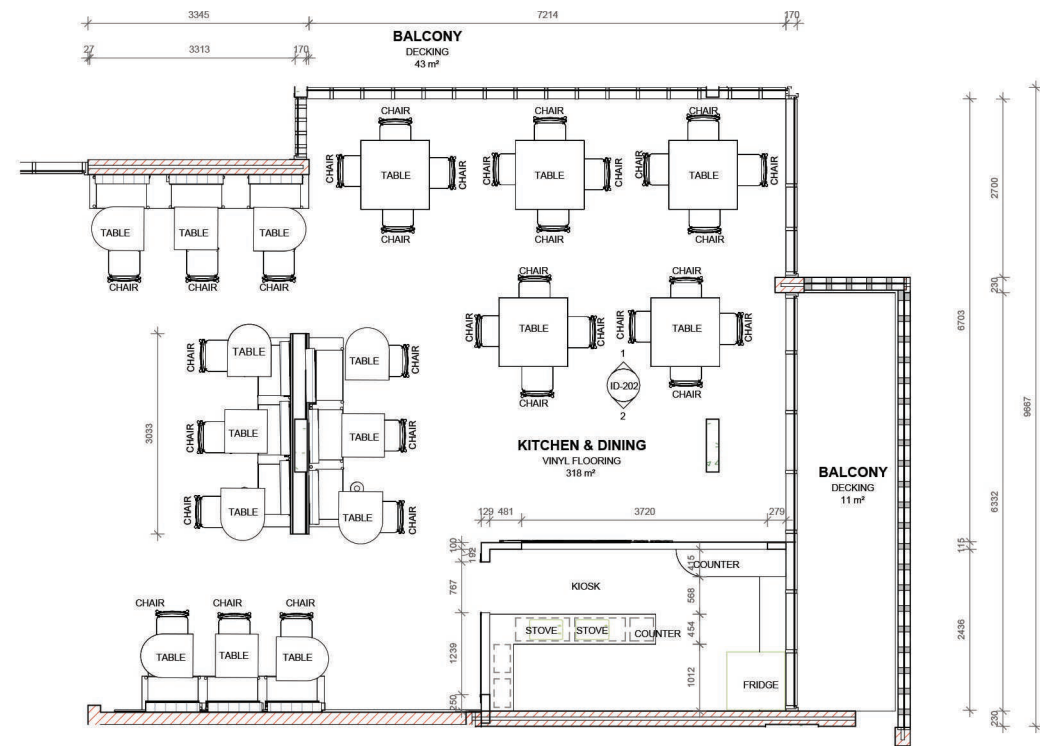

1 CONSTRUCTION PLAN KITCHEN & DINING
1 : 100

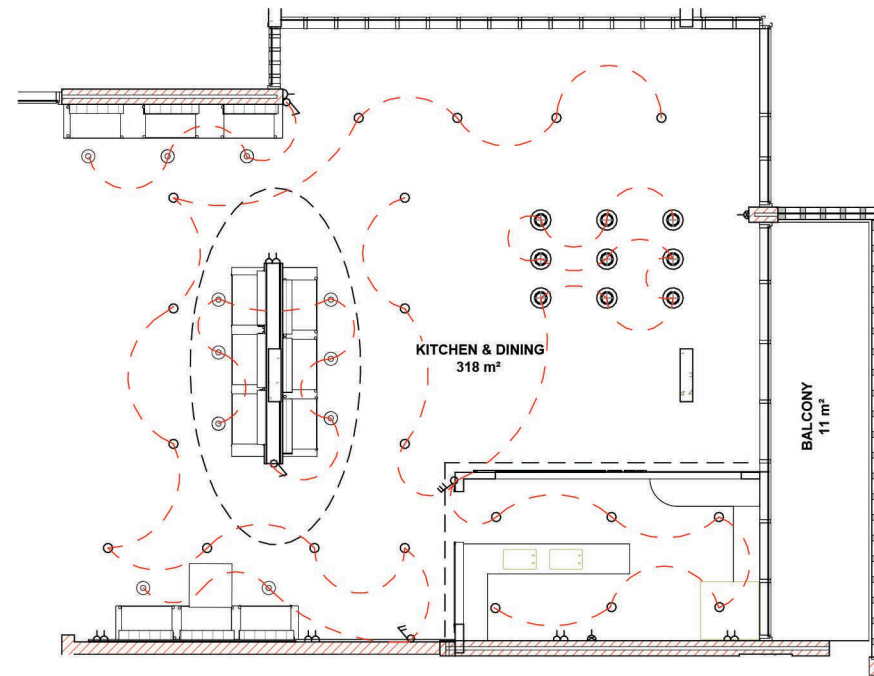

	SINGLE LEVER SWITCH 1200 AFFL UNLESS OTHERWISE SPECIFIED
	DOUBLE LEVER SWITCH 1200 AFFL UNLESS OTHERWISE SPECIFIED
	QUAD LEVER SWITCH 1200 AFFL UNLESS OTHERWISE SPECIFIED
	ELECTRICAL POINT 300MM AFFL UNLESS OTHERWISE SPECIFIED
	SINGLE SOCKET POWER OUTLET 300MM AFFL UNLESS OTHERWISE SPECIFIED
	DOUBLE SOCKET POWER OUTLET 300MM AFFL UNLESS OTHERWISE SPECIFIED
	LED TRACK LIGHT
	BIG HANGING CHANDELIERS
	HANGING LAMPS

2 ELECTRICAL & WATER RETICULATION PLAN KITCHEN & DINING
1 : 100

No.	Description	Date

CODE	STATUS	SUITABILITY DESCRIPTION	PURPOSE OF ISSUE

PROJECT	CLIENT		
Fibonacci	ELZE LOUW		
SHEET	Date 2024/08/21	Project number PO9	Scale (@ A3) 1 : 100
	Drawn by EL	Drawing Number ID-103	REV
	Checked by EM		

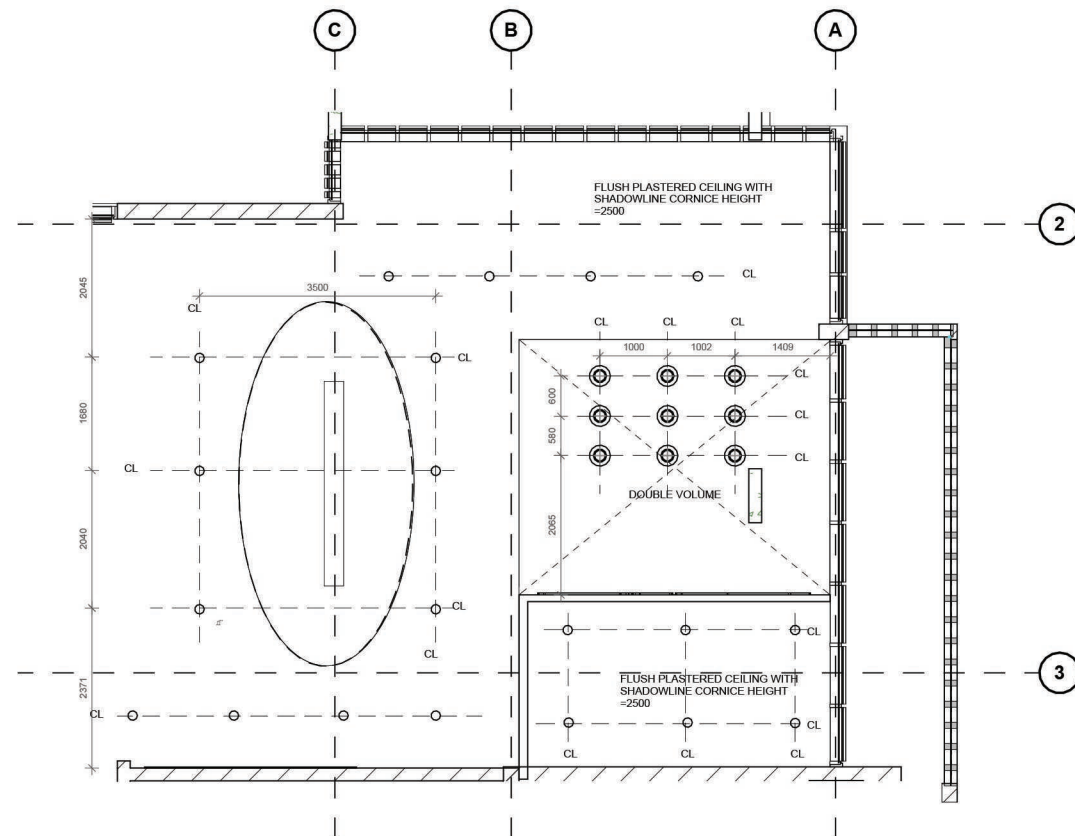

1 14. KITCHEN&DINING 8TH STOREY
1:100

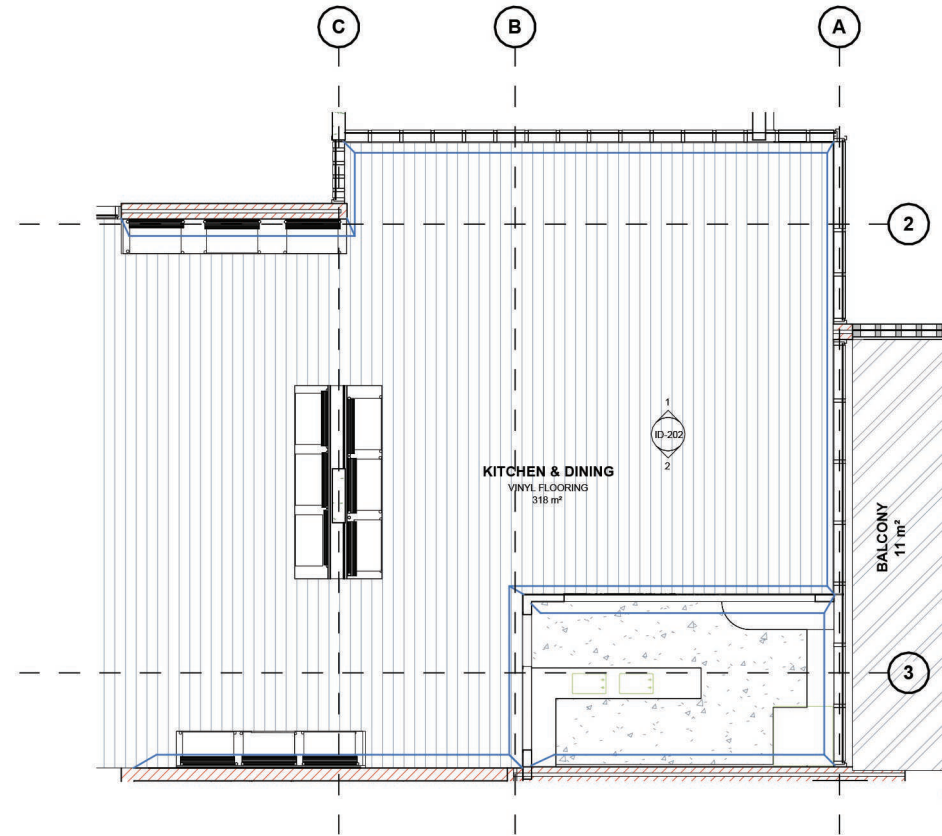

2 FINISHES PLAN
1:100

	SUMMER WHITE DULUX PAINT, WITH X2 COATS SEMI GLOSS
	VINYL FLOORING
	CONCRETE FLOORING
	DECKING

No.	Description	Date

CODE	STATUS	SUITABILITY DESCRIPTION	PURPOSE OF ISSUE

PROJECT	Fibonacci
SHEET	REFLECTED CEILING PLAN & FINISHES PLAN

CLIENT ELZE LOUW			
Date	2024/08/21	Project number	PO9
Drawn by	EL	Scale (@ A3)	1 : 100
Checked by	EM	Drawing Number	ID-104
		REV	

1.5 OD POWDER-COATED STEEL PIPES FIXED WELDE TOGETHER. THE FRAME WILL PROVIDE A STURDY BASE FOR THE SEATING AND BACKREST ALL EXPOSED STEEL PIPES SHALL BE COATED IN A DURABLE TURQUOISE ENAMEL COATING FOR CORROSION RESISTANCE AND AESTHETIC APPEAL. THE FINISH MUST BE SMOOTH, EVEN, AND UNIFORM, WITH NO DRIPS, RUNS, OR IMPERFECTIONS IN THE COATING.

HIGH-DENSITY FOAM (102MM) THICK, WRAPPED IN POLYESTER, HIGH-QUALITY LEATHER, CHOSEN FOR DURABILITY AND RESISTANCE TO STAINING AND FADING, IN A COLOR THAT COMPLEMENTS THE TURQUOISE PIPE COATING. DOUBLE-STITCHED LEATHER TRIM AROUND THE SEAT EDGE.

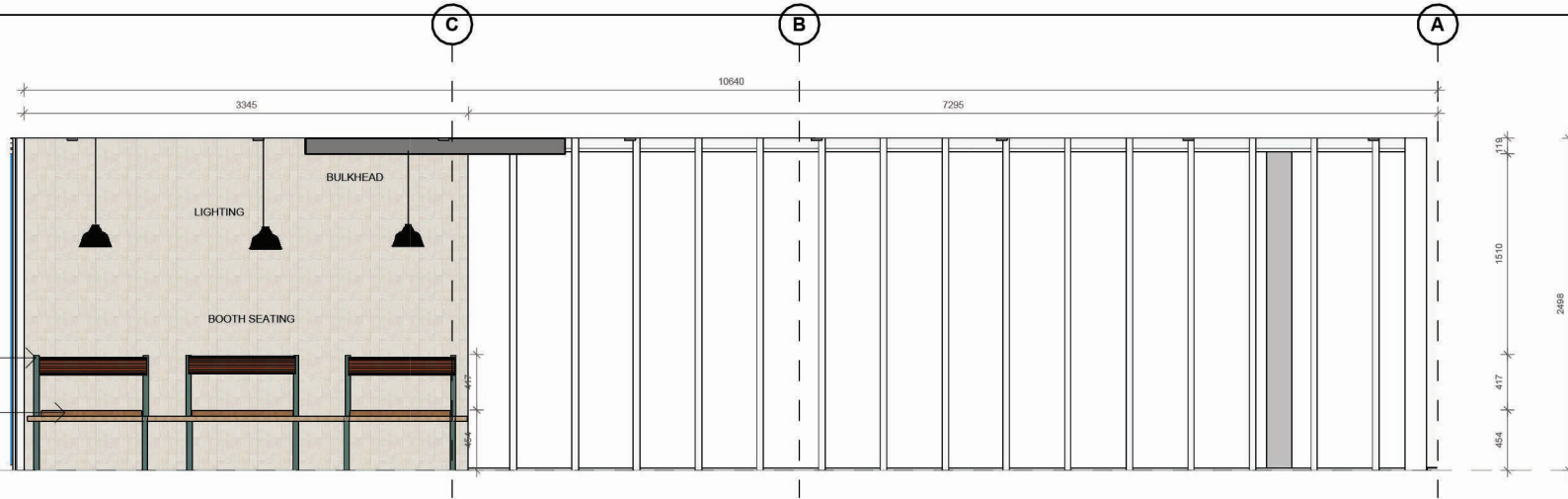

1 ELEVATION KITCHEN AND DINING 1
1 : 50

CONSTRUCTED FROM MILD STEEL (E.G., ASTM A36) WITH PRIMARY SUPPORT BEAMS OF 2" OD STEEL PIPE AND SMALLER CONNECTING PIPES (1" OD). FABRICATION: CNC BENDING AND WELDING (MIG/TIG) TO CREATE PRECISE FIBONACCI SPIRAL CURVES. JOINTS WELDED SMOOTHLY AND SECURELY. FINISH POWDER-COATED MATTE BLACK, WITH A PROTECTIVE CLEAR MATTE SEALANT FOR DURABILITY AND CORROSION RESISTANCE.

MOUNTED TO THE WALL/CEILING WITH CONCEALED HARDWARE AND HEAVY-DUTY ANCHORS FOR STABILITY.

LED STRIP LIGHTS OR SPOTLIGHTS INTEGRATED ALONG THE FRAME FOR ENHANCED VISIBILITY, WITH COLOR-CHANGING OPTIONS FOR DYNAMIC EFFECTS.

OAK, WITH A MATTE BLACK FINISH STAIN, JOINT TOGETHER WITH BUTT JOINTS WITH SMOOTH, SANDED EDGES. TONGUE-AND-GROOVE JOINTS FOR REFINED APPEARANCE. ATTACHMENT: USE CONCEALED FASTENERS, CLIP SYSTEMS, OR WOODEN BATTENS FOR MOUNTING. BRACKETS FOR WALL MOUNTING.

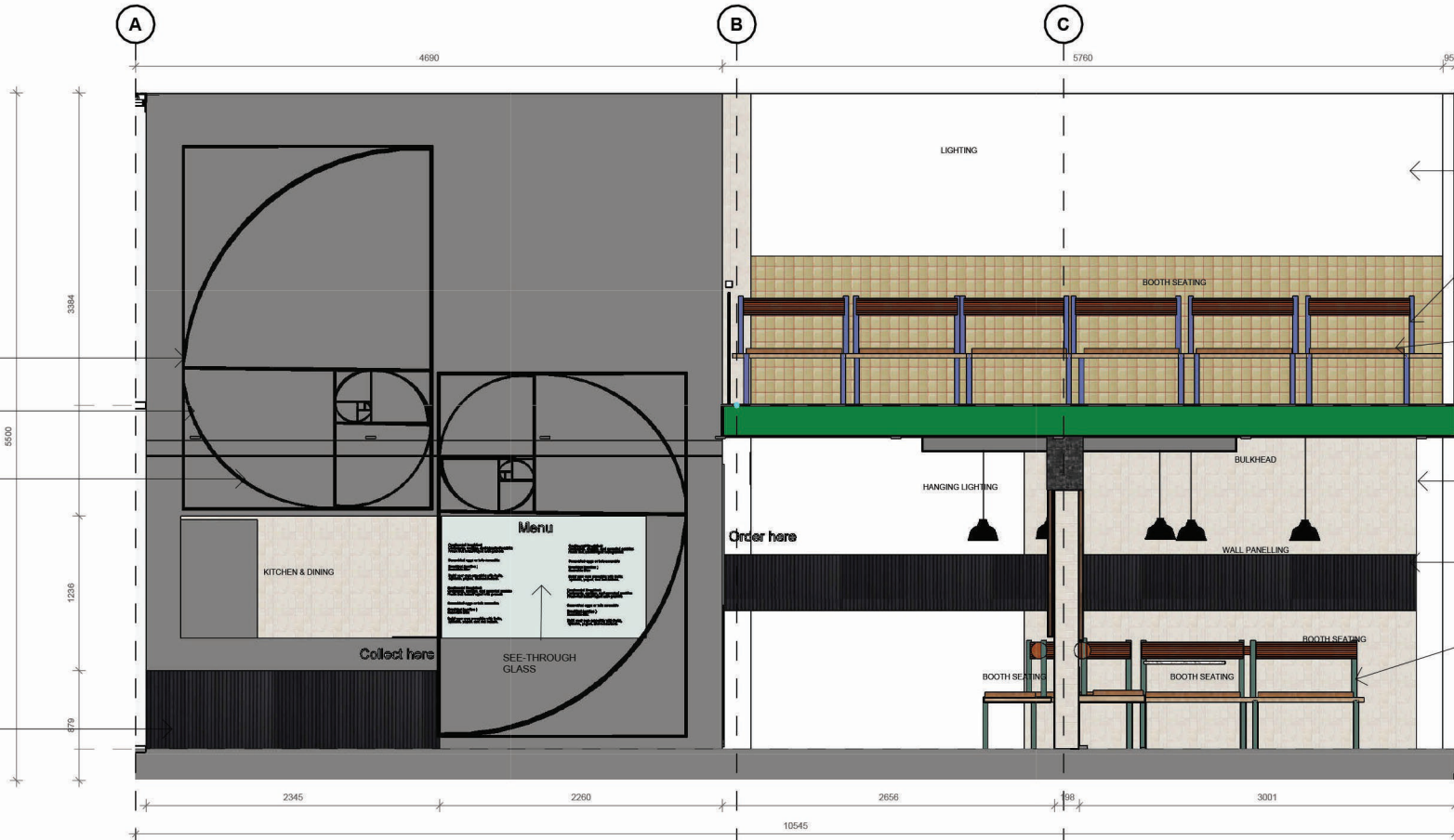

OAK, WITH A MATTE BLACK FINISH STAIN, JOINT TOGETHER WITH BUTT JOINTS WITH SMOOTH, SANDED EDGES. TONGUE-AND-GROOVE JOINTS FOR REFINED APPEARANCE. ATTACHMENT: USE CONCEALED FASTENERS, CLIP SYSTEMS, OR WOODEN BATTENS FOR MOUNTING. BRACKETS FOR WALL MOUNTING.

1.5 OD POWDER-COATED STEEL PIPES FIXED WELDE TOGETHER. THE FRAME WILL PROVIDE A STURDY BASE FOR THE SEATING AND BACKREST ALL EXPOSED STEEL PIPES SHALL BE COATED IN A DURABLE TURQUOISE ENAMEL COATING FOR CORROSION RESISTANCE AND AESTHETIC APPEAL. THE FINISH MUST BE SMOOTH, EVEN, AND UNIFORM, WITH NO DRIPS, RUNS, OR IMPERFECTIONS IN THE COATING.

HIGH-DENSITY FOAM (102MM) THICK, WRAPPED IN POLYESTER, HIGH-QUALITY LEATHER, CHOSEN FOR DURABILITY AND RESISTANCE TO STAINING AND FADING, IN A COLOR THAT COMPLEMENTS THE TURQUOISE PIPE COATING. DOUBLE-STITCHED LEATHER TRIM AROUND THE SEAT EDGE.

CERAMIC, TILE FROM STILES TILES GLAZED FINISH WHITE, 300MM X 300MM OR AS SPECIFIED IN THE SCHEDULE. GLOSSY, SMOOTH SURFACE WITH SLIGHT VARIATION IN SHADE. GROUT JOINT BETWEEN TILES. TILES TO BE LAID IN A STRAIGHT GRID PATTERN UNLESS SPECIFIED TO BE LAID IN A DIAGONAL OR OTHER PATTERN. SQUARE-EDGED BEVELED AS SPECIFIED AT CORNERS AND EDGES.

OAK, WITH A MATTE BLACK FINISH STAIN, JOINT TOGETHER WITH BUTT JOINTS WITH SMOOTH, SANDED EDGES. TONGUE-AND-GROOVE JOINTS FOR REFINED APPEARANCE. ATTACHMENT: USE CONCEALED FASTENERS, CLIP SYSTEMS, OR WOODEN BATTENS FOR MOUNTING. BRACKETS FOR WALL MOUNTING.

1.5 OD POWDER-COATED STEEL PIPES FIXED WELDE TOGETHER. THE FRAME WILL PROVIDE A STURDY BASE FOR THE SEATING AND BACKREST ALL EXPOSED STEEL PIPES SHALL BE COATED IN A DURABLE TURQUOISE ENAMEL COATING FOR CORROSION RESISTANCE AND AESTHETIC APPEAL. THE FINISH MUST BE SMOOTH, EVEN, AND UNIFORM, WITH NO DRIPS, RUNS, OR IMPERFECTIONS IN THE COATING.

2 ELEVATION KITCHEN AND DINING 2
1 : 50

No.	Description	Date

CODE	STATUS	SUITABILITY DESCRIPTION	PURPOSE OF ISSUE

PROJECT	CLIENT		
Fibonacci	ELZE LOUW		
SHEET	Date	Project number	Scale (@ A3)
	2024/08/21	PO9	1 : 50
	Drawn by	Drawing Number	REV
	EL	ID-202	
ELEVATIONS - KITCHEN AND DINING			
Checked by			
EM			

E.L

GENERAL NOTES:
THIS DRAWING IS THE PROPERTY OF E.LOUW.
COPYRIGHT IS RESERVED BY THEM AND THIS DRAWING IS ISSUED ON CONDITION THAT IT IS NOT COPIED OR DISCLOSED BY OR TO ANY UNAUTHORIZED PERSONS WITHOUT THE PRIOR CONSENT IN WRITING OF E.LOUW. THIS DRAWING IS NOT TO BE SCALED FOR THE PURPOSES OF SETTING-OUT. DIMENSIONS TO BE CHECKED ON SITE AND VERIFIED PRIOR TO COMMENCING.

THIS DRAWING HAS BEEN PREPARED BASED ON SURVEY AND INFORMATION SUPPLIED BY OTHERS. ALL DIMENSIONS AND LEVELS ARE TO BE CHECKED ON SITE BY THE CONTRACTOR AND INCONSISTENCIES REPORTED IMMEDIATELY TO: AA MEYER PRIOR TO WORKS BEING UNDERTAKEN.

CONTRACTORS ARE TO ENSURE THAT ALL WORKS UNDER THEIR RESPONSIBILITY OR THE RESPONSIBILITY OF THEIR SUBCONTRACTORS ARE CONSTRUCTED AND / OR MANUFACTURED TO COMPLY WITH ALL RELEVANT NATIONAL AND / OR LOCAL AUTHORITY STATUTORY REQUIREMENTS AND IN ACCORDANCE WITH LOCAL BUILDING CONTROL AND CODE OF PRACTICE.

THIS DRAWING IS TO BE READ IN CONJUNCTION WITH OTHER RELEVANT DRAWINGS, SPECIFICATIONS, SCHEDULES AND SO FORTH, RELATING TO THE PROJECT OR PROJECTS FOR WHICH THIS DRAWING HAS BEEN PREPARED.

THIS DRAWING IS ALSO TO BE READ IN CONJUNCTION WITH DRAWINGS, SPECIFICATIONS, SCHEDULES AND SO FORTH PREPARED BY OTHERS AND WHICH ARE RELEVANT TO THE PROJECTS IDENTIFIED ON THIS DRAWING.

THIS DRAWING IS REPRESENTATIVE OF THE DESIGN INTENT ONLY. CONTRACTORS TO SUPPLY, FOR APPROVAL BY E.LOUW, SHOP DRAWINGS AND SETTING OUT BOOKS TO FULLY ILLUSTRATE METHODS OF CONSTRUCTION OF ALL MILLWORK, CASE GOODS, CABINETRY, JOINERY WORK AND OTHER SPECIALIST FINISHES AND FEATURES.

THE DIMENSION ACCURACY OF THIS DRAWING AS IT RELATES TO SITE CONDITIONS IS NOT GUARANTEED. THE CONTRACTOR MUST VERIFY ALL SITE DIMENSIONS PRIOR TO PROCEEDING SHOP AND SETTING OUT DRAWINGS.

DEMOLITION WORK SHALL BE PERFORMED WITH 'DUE CARE AND DILIGENCE' SO AS TO PREVENT THE ARBITRARY DESTRUCTION OR INTERRUPTION OF CONCEALED UTILITIES WHICH COULD NOT BE PREDETERMINED UNTIL DEMOLITION WAS STARTED. ALL SUCH DISCOVERIES OF UTILITIES DURING THE DEMOLITION PROCESS WHICH ARE IN A LOCATION DIFFERENT FROM FLOOR TO FLOOR, ETC., OR ARE UNIDENTIFIED, SHALL BE REPORTED TO THE ARCHITECT BEFORE REMOVAL FOR FINAL DISPOSITION.

REVISION STATUS:
DATE: NO. DESCRIPTION:

PROJECT TITLE:
WORKD321
SUMMATIVE ASSESSMENT

DRAWING TITLE:
DRAINAGE PLAN AND SANITARY ALLOCATION LAYOUT, ELEVATION 1 AND 2 (GROUND FLOOR)

DWG NO: 100_01
REVISION: 0

ISSUE DATE: 2023.06.07
SCALE: 1:50 @ A2

DRAWN BY: E.LOUW
REG NUMBER: INTARCH_2548

ENGINEER SIGNATURE:

OWNER SIGNATURE:

ISSUED FOR INFORMATION

CHECKLIST	
DRAWING TITLE AND SCALE:	
DETAILED ANNOTATIONS INDICATING MATERIALS:	
HATCHING PATTERNS:	
DEMOTIONS:	
REMOVE IRRELEVANT FURNITURE AND KEEP ALL SANITARY:	
NAMES ALL BUILT INS AND FIXED FITTINGS:	
INCLUDE PLUMBING:	
SHOW PLUMBING LEGEND:	

SANITARYWARE LEGEND	
WC	DUBLIN WALL-HUNG WC. CODE: B1404512
WHB	ECOPVC OLIVIA FREE STANDING BASIN. CODE: WHB-470112
SHOWER	LEVOY METAL SHOWER DOOR CORNER ENTRY CHROME WITH CLEAR GLASS. CODE: B4109612

PLUMBING LEGEND	
H	NEW 15mm HOT WATER SUPPLY POINT
C	NEW 15mm COLD WATER SUPPLY POINT
+	NEW WASTE PIPE CONNECTION POINT
+	NEW SOIL PIPE CONNECTION POINT
---	500B UPVC WASTE PIPE FALL 1:60
---	1000B UPVC SOIL PIPE TO FALL MIN 1:60

HATCHING LEGEND	
---	EXISTING STOCK BRICK WALL

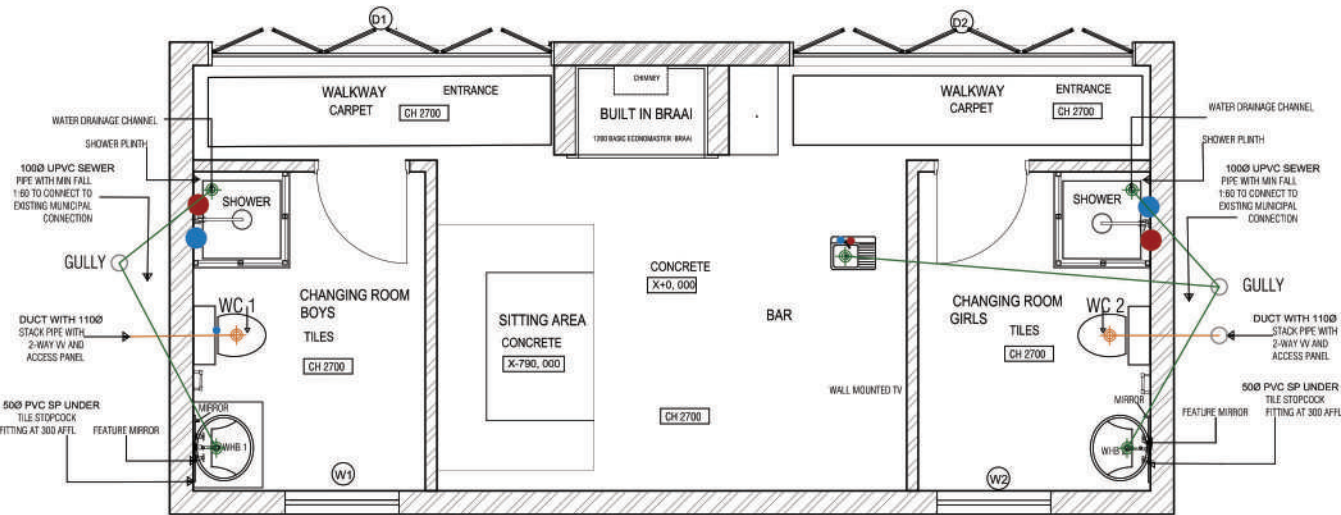

DRAINAGE PLAN AND SANITARY ALLOCATION LAYOUT
SCALE 1:50

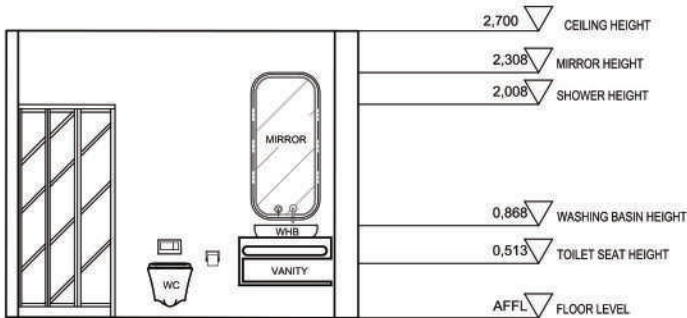

CHECKLIST	
DRAWING TITLE AND SCALE:	
DETAILED ANNOTATIONS INDICATING MATERIALS AND FURNITURE, AS WELL AS THE AREA:	
HATCHING PATTERNS:	
DEMOTIONS:	
REMOVE IRRELEVANT FURNITURE AND KEEP ALL SANITARY:	
NAMES ALL BUILT INS AND FIXED FITTINGS:	

ELEVATION 2
SCALE 1:50

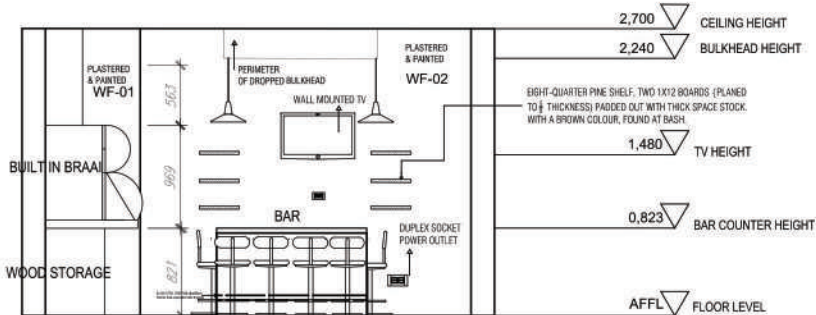

CHECKLIST	
DRAWING TITLE AND SCALE:	
DETAILED ANNOTATIONS INDICATING MATERIALS AND FURNITURE, AS WELL AS THE AREA:	
HATCHING PATTERNS:	
DEMOTIONS:	
REMOVE IRRELEVANT FURNITURE AND KEEP ALL SANITARY:	
NAMES ALL BUILT INS AND FIXED FITTINGS:	

ELEVATION 1
SCALE 1:50

E.L

GENERAL NOTES:

THIS DRAWING IS THE PROPERTY OF E.L.O.U.W. COPYRIGHT IS RESERVED BY THEM AND THIS DRAWING IS ISSUED ON CONDITION THAT IT IS NOT COPIED OR DISCLOSED BY OR TO ANY UNAUTHORIZED PERSONS WITHOUT THE PRIOR CONSENT IN WRITING OF E.L.O.U.W. THIS DRAWING IS NOT TO BE SCALED FOR THE PURPOSES OF SETTING-OUT. DIMENSIONS TO BE CHECKED ON SITE AND VERIFIED PRIOR TO COMMENCING.

THIS DRAWING HAS BEEN PREPARED BASED ON SURVEY AND INFORMATION SUPPLIED BY OTHERS. ALL DIMENSIONS AND LEVELS ARE TO BE CHECKED ON SITE BY THE CONTRACTOR AND INCONSISTENCIES REPORTED IMMEDIATELY TO A.METER PRIOR TO WORKS BEING UNDERTAKEN.

CONTRACTORS ARE TO ENSURE THAT ALL WORKS UNDER THEIR RESPONSIBILITY OR THE RESPONSIBILITY OF THEIR SUBCONTRACTORS ARE CONSTRUCTED AND / OR MANUFACTURED TO COMPLY WITH ALL RELEVANT NATIONAL AND / OR LOCAL AUTHORITY STATUTORY REQUIREMENTS AND IN ACCORDANCE WITH LOCAL BUILDING CONTROL AND CODE OF PRACTICE.

THIS DRAWING IS TO BE READ IN CONJUNCTION WITH OTHER RELEVANT DRAWINGS, SPECIFICATIONS, SCHEDULES AND SO FORTH, RELATING TO THE PROJECT OR PROJECTS FOR WHICH THIS DRAWING HAS BEEN PREPARED.

THIS DRAWING IS ALSO TO BE READ IN CONJUNCTION WITH DRAWINGS, SPECIFICATIONS, SCHEDULES AND SO FORTH PREPARED BY OTHERS AND WHICH ARE RELEVANT TO THE PROJECTS IDENTIFIED ON THIS DRAWING.

THIS DRAWING IS REPRESENTATIVE OF THE DESIGN INTENT ONLY. CONTRACTORS TO SUPPLY, FOR APPROVAL BY E.L.O.U.W., SHOP DRAWINGS AND SETTING OUT RODS TO FULLY ILLUSTRATE METHODS OF CONSTRUCTION OF ALL MILLWORK, CASE GOODS, CABINETRY, JOINERY WORK AND OTHER SPECIALIST FINISHES AND FEATURES.

THE DIMENSION ACCURACY OF THIS DRAWING AS IT RELATES TO SITE CONDITIONS IS NOT GUARANTEED. THE CONTRACTOR MUST VERIFY ALL SITE DIMENSIONS PRIOR TO PRODUCING SHOP AND SETTING OUT DRAWINGS.

DEMOLITION WORK SHALL BE PERFORMED WITH 'DUE CARE AND DILIGENCE' SO AS TO PREVENT THE ARBITRARY DESTRUCTION OR INTERRUPTION OF CONCEALED UTILITIES WHICH COULD NOT BE DETERMINED UNTIL DEMOLITION WAS STARTED. ALL SUCH DISCOVERIES OF UTILITIES DURING THE DEMOLITION PROCESS WHICH ARE IN A LOCATION DIFFERENT FROM FLOOR TO FLOOR, ETC., OR ARE UNIDENTIFIED, SHALL BE REPORTED TO THE ARCHITECT BEFORE REMOVAL FOR FINAL DISPOSITION.

REVISION STATUS:

DATE: NO. DESCRIPTION:

PROJECT TITLE:

WORKD321
SUMMATIVE ASSESSMENT

DRAWING TITLE:

FIRST FLOOR REFLECTED CEILING
AND ELECTRICAL PLAN

DWG NO:

100_01

REVISION:

0

ISSUE DATE:

2023.06.07

SCALE:

1:50 @ A2

DRAWN BY:

E.L.O.U.W.

REG NUMBER:

INTARCH_2548

ENGINEER SIGNATURE:

OWNER SIGNATURE:

ISSUED FOR INFORMATION

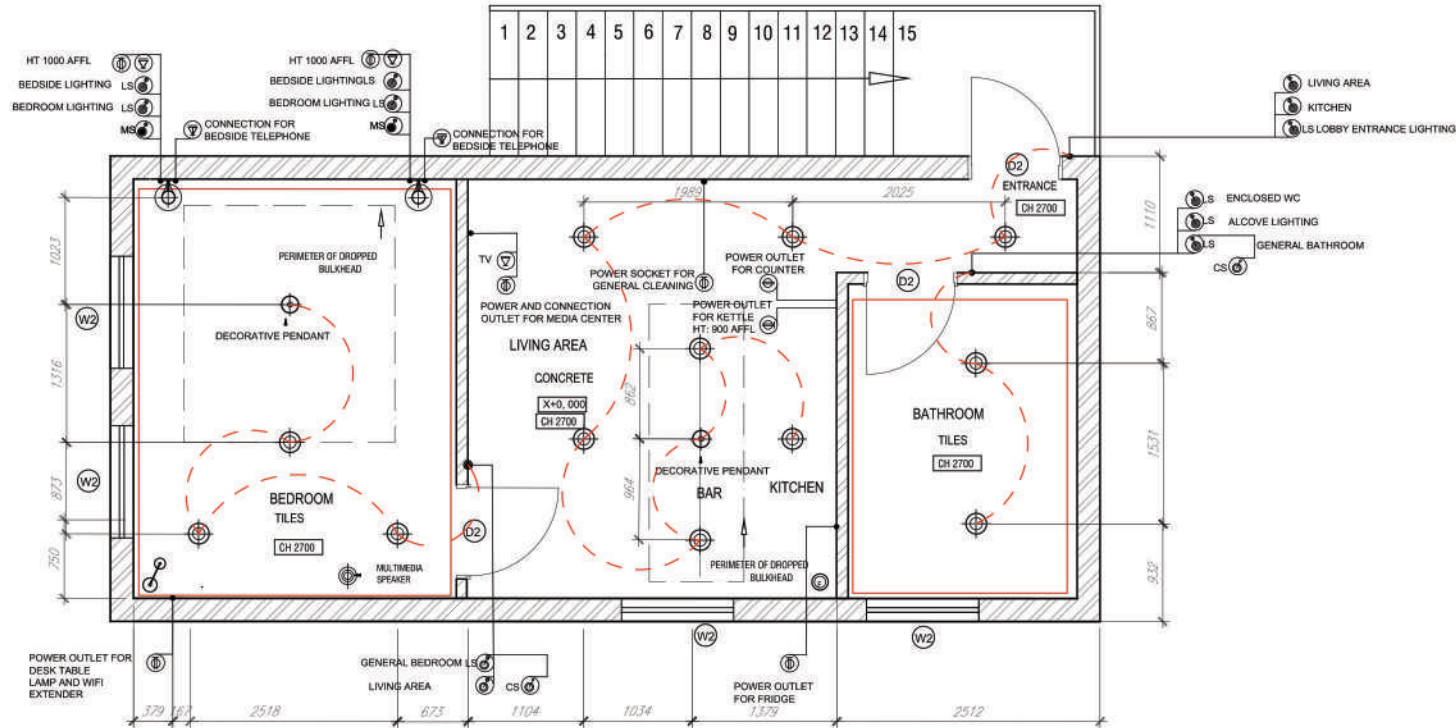

FIRST FLOOR ELECTRICAL PLAN

SCALE 1:50

ELECTRICAL LEGEND	
	DOWNLIGHT AS PER ARCHITECTS/LIGHT SPECIALISTS SPECIFICATION FIXED TO CEILING, SOFFIT OR BULKHEAD (AS INDICATED ON PLAN)
	DECORATIVE PENDANT AS PER INTERIOR DESIGNERS SPECIFICATION FIXED TO CEILING, SOFFIT OR BULKHEAD (AS INDICATED ON PLAN)
	DECORATIVE WALL SCONCE AS PER INT DESIGNERS SPECIFICATION FIXED TO WALL WHERE INDICATED 1500 AFFL
	MASTER LIGHT SWITCH MOUNTED 1100 AFFL UNLESS SPECIFIED OTHERWISE ON PLAN
	MICROSWITCH LIGHT INSTALLED INTO SPECIFIED SHOPFITTED ITEM AS PER DETAILS
	KEY CARD SWITCH (ALSO ACTS AS OCCUPATION SENSOR) MOUNTED 1100 AFFL UNLESS SPECIFIED OTHERWISE ON PLAN
	LOCAL LIGHT SWITCH MOUNTED 1100 AFFL UNLESS SPECIFIED OTHERWISE ON PLAN
	LOCAL LIGHT SWITCH WITH DM CONTROL SWITCH MOUNTED 1100 AFFL UNLESS SPECIFIED OTHERWISE ON PLAN
	SIMPLEX PLEX SOCKET POWER OUTLET MOUNTED 250 AFFL UNLESS SPECIFIED OTHERWISE ON PLAN
	DUPLEX SOCKET POWER OUTLET MOUNTED 250 AFFL UNLESS SPECIFIED OTHERWISE ON PLAN
	HIGH-RES PROTECTION RATING UNIVERSAL SOCKET POWER OUTLET MOUNTED 250 AFFL UNLESS SPECIFIED OTHERWISE ON PLAN
	TELEVISION ANTENNA OUTLET MOUNTED 250 AFFL UNLESS SPECIFIED OTHERWISE ON PLAN
	DATA OUTLET FOR WIRED INTERNET MOUNTED 250 AFFL UNLESS SPECIFIED OTHERWISE ON PLAN
	TELEPHONE DATA OUTLET MOUNTED 250 AFFL UNLESS SPECIFIED OTHERWISE ON PLAN
	USB DATA AND POWER OUTLET MOUNTED 1100 AFFL UNLESS SPECIFIED OTHERWISE ON PLAN
	SMOKE / HEAT DETECTOR AS PER FIRE CONSULTANTS STANDARD FIXED TO CEILING, SOFFIT OR BULKHEAD (AS INDICATED ON PLAN)
	CONCEALED HORIZONTAL DECORATIVE ALCHOVE LIGHTING FIXED TO WALL, SHOPFITTING OR SIDE PANEL (AS INDICATED ON PLAN)
	ELECTRICAL CURRENT CONNECTION LINE ALL CONNECTIONS TO BE CONFIRMED BY ELECTRICAL ENGINEER

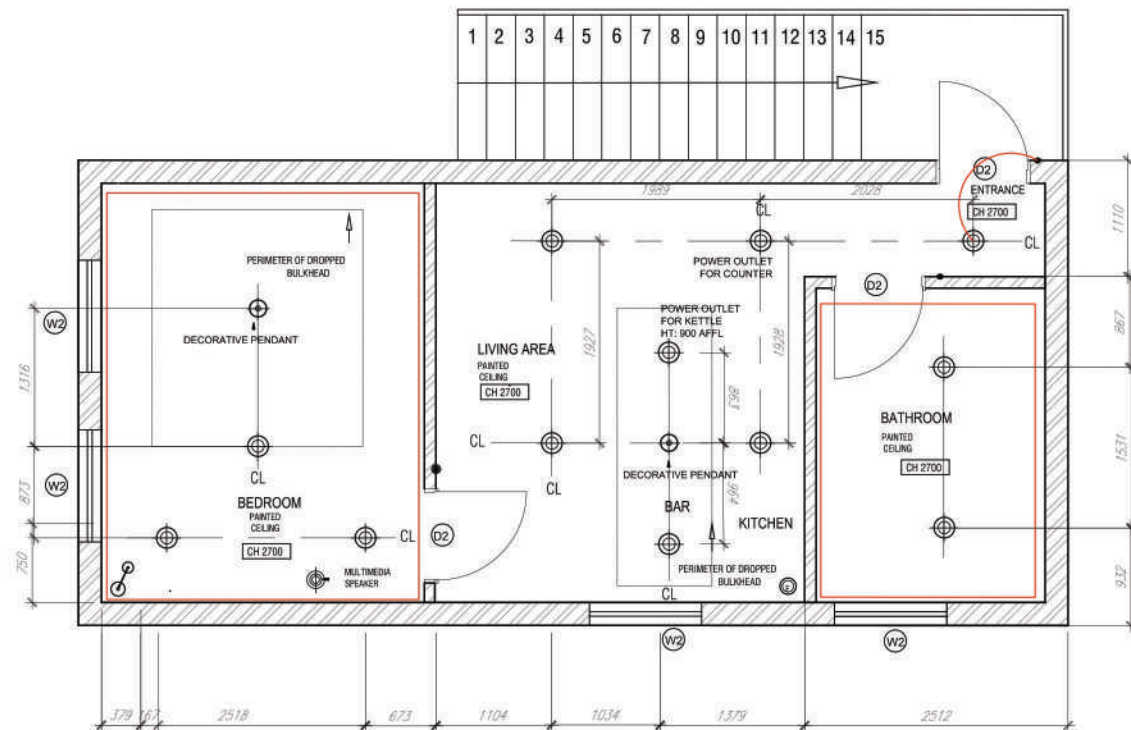

FIRST FLOOR REFLECTED CEILING PLAN

SCALE 1:50

RCP LEGEND

	DOWNLIGHT AS PER ARCHITECTS/LIGHT SPECIALISTS SPECIFICATION FIXED TO CEILING, SOFFIT OR BULKHEAD (AS INDICATED ON PLAN)
	SMOKE / HEAT DETECTOR AS PER FIRE CONSULTANTS STANDARD FIXED TO CEILING, SOFFIT OR BULKHEAD (AS INDICATED ON PLAN)
	DECORATIVE PENDANT AS PER INTERIOR DESIGNERS SPECIFICATION FIXED TO CEILING, SOFFIT OR BULKHEAD (AS INDICATED ON PLAN)
	CONCEALED HORIZONTAL DECORATIVE ALCHOVE LIGHTING FIXED TO WALL, SHOPFITTING OR SIDE PANEL (AS INDICATED ON PLAN)
	CENTRE LINE

WINDOW AND DOOR SCHEDULE

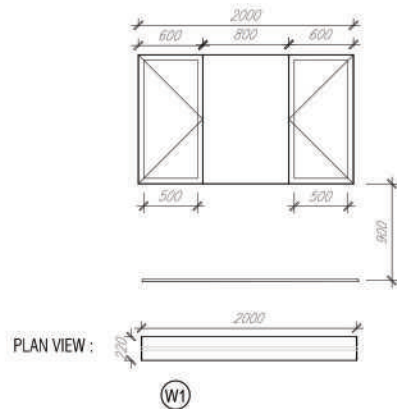

WINDOW:

GLASS SPECIFICATIONS: FIXED DOUBLE GLAZING GLASS PANELS.

FRAME DETAILS: ALUMINIUM FRAMED

IRONMONGERY: HOLD BACK CATCH BLACK

FINISHES: BLACK FINISH

NUMBER NEEDED: 1

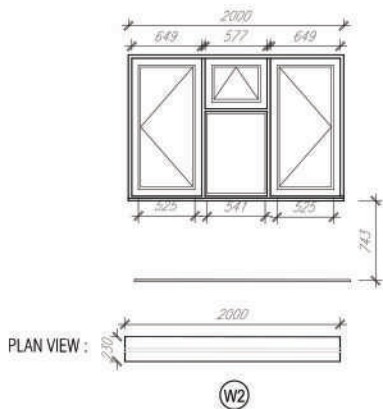

WINDOW:

GLASS SPECIFICATIONS: FIXED DOUBLE GLAZING GLASS PANELS

FRAME DETAILS: ALUMINIUM FRAMED AND TOP HUNG OPENING OUT OF SECTION

IRONMONGERY: HOLD BACK CATCH BLACK

FINISHES: BLACK FINISH

NUMBER NEEDED: 5

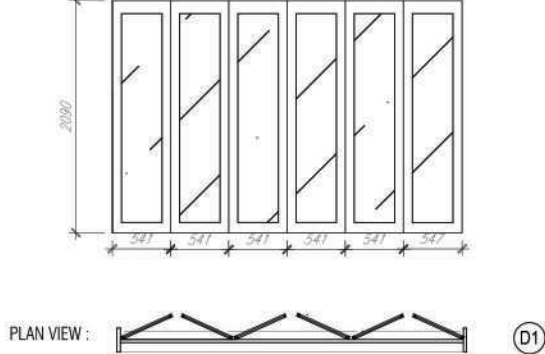

FOLDING STACK DOOR:

GLASS SPECIFICATIONS: TEMPERED GLASS.

FRAME DETAILS: BLACK ALUMINIUM FRAME EACH PANEL FOLDING BACK IN SECTIONS.

IRONMONGERY: MORTICE FLUSH RING BLACK 70X70MM SKU: CH515

FINISHES: BLACK FINISH

NUMBER NEEDED: 2

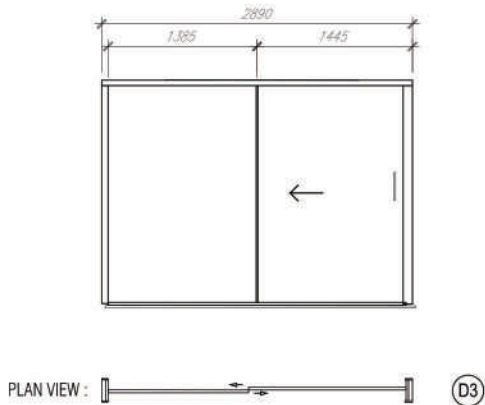

SLIDING DOOR:

GLASS SPECIFICATIONS: TEMPERED GLASS

FRAME DETAILS: BLACK ALUMINIUM FRAME

IRONMONGERY: SLIDING WC HOOK LOCK SET RND BLACK 55 DIA SKU: CH047

FINISHES: BLACK FINISH

DOOR PANEL DETAIL:

NUMBER NEEDED: 1

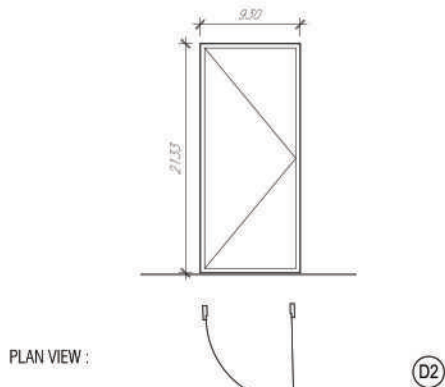

SINGLE DOOR:

FRAME DETAILS: BLACK ALUMINIUM FRAME.

IRONMONGERY: 1620530 ELECTRIC LOCK W/O CYL

FINISHES: Stainless steel brushed

DOOR PANEL DETAIL: TIMBER SWING DOOR

NUMBER NEEDED: 5

E.L

GENERAL NOTES:
THIS DRAWING IS THE PROPERTY OF E.L.O.U.W.
COPYRIGHT IS RESERVED BY THEM AND THIS DRAWING IS ISSUED ON CONDITION THAT IT IS NOT COPIED OR DISCLOSED BY OR TO ANY UNAUTHORIZED PERSONS WITHOUT THE PRIOR CONSENT IN WRITING OF E.L.O.U.W. THIS DRAWING IS NOT TO BE SCALED FOR THE PURPOSES OF SETTING-OUT. DIMENSIONS TO BE CHECKED ON SITE AND VERIFIED PRIOR TO COMMENCING.
THIS DRAWING HAS BEEN PREPARED BASED ON SURVEY AND INFORMATION SUPPLIED BY OTHERS. ALL DIMENSIONS AND LEVELS ARE TO BE CHECKED ON SITE BY THE CONTRACTOR AND INCONSISTENCIES REPORTED IMMEDIATELY TO A.A. MEYER PRIOR TO WORKS BEING UNDERTAKEN.
CONTRACTORS ARE TO ENSURE THAT ALL WORKS UNDER THEIR RESPONSIBILITY OR THE RESPONSIBILITY OF THEIR SUBCONTRACTORS ARE CONSTRUCTED AND / OR MANUFACTURED TO COMPLY WITH ALL RELEVANT NATIONAL AND / OR LOCAL AUTHORITY STATUTORY REQUIREMENTS AND IN ACCORDANCE WITH LOCAL BUILDING CONTROL AND CODE OF PRACTICE.
THIS DRAWING IS TO BE READ IN CONJUNCTION WITH OTHER RELEVANT DRAWINGS, SPECIFICATIONS, SCHEDULES AND SO FORTH, RELATING TO THE PROJECT OR PROJECTS FOR WHICH THIS DRAWING HAS BEEN PREPARED.
THIS DRAWING IS ALSO TO BE READ IN CONJUNCTION WITH DRAWINGS, SPECIFICATIONS, SCHEDULES AND SO FORTH PREPARED BY OTHERS AND WHICH ARE RELEVANT TO THE PROJECTS IDENTIFIED ON THIS DRAWING.
THIS DRAWING IS REPRESENTATIVE OF THE DESIGN INTENT ONLY. CONTRACTORS TO SUPPLY, FOR APPROVAL BY E.L.O.U.W. SHOP DRAWINGS AND SETTING OUT RODS TO FULLY ILLUSTRATE METHODS OF CONSTRUCTION OF ALL MILLWORK, CASE GOODS, CABINETRY, JOINERY WORK AND OTHER SPECIALIST FINISHES AND FEATURES.
THE DIMENSION ACCURACY OF THIS DRAWING AS IT RELATES TO SITE CONDITIONS IS NOT GUARANTEED. THE CONTRACTOR MUST VERIFY ALL SITE DIMENSIONS PRIOR TO PRODUCING SHOP AND SETTING OUT DRAWINGS.
DEMOLITION WORK SHALL BE PERFORMED WITH 'DUE CARE AND DILIGENCE' SO AS TO PREVENT THE ARBITRARY DESTRUCTION OR INTERRUPTION OF CONCEALED UTILITIES WHICH COULD NOT BE PREDETERMINED UNTIL DEMOLITION WAS STARTED. ALL SUCH DISCOVERIES OF UTILITIES DURING THE DEMOLITION PROCESS WHICH ARE IN A LOCATION DIFFERENT FROM FLOOR TO FLOOR, ETC., OR ARE UNIDENTIFIED, SHALL BE REPORTED TO THE ARCHITECT BEFORE REMOVAL FOR FINAL DISPOSITION.

REVISION STATUS:	
DATE	DESCRIPTION

PROJECT TITLE:	
WORKD321 SUMMATIVE ASSESSMENT	
DRAWING TITLE:	
WINDOW AND DOOR SCHEDULE	
DWG NO: 100_01	REVISION: 0
ISSUE DATE: 2023.06.07	SCALE: 1:50, 1:10 @ A2
DRAWN BY: E.L.O.U.W.	REG NUMBER: INTARCH_2548
ENGINEER SIGNATURE:	
OWNER SIGNATURE:	
ISSUED FOR INFORMATION	

GENERAL NOTES:
THIS DRAWING IS THE PROPERTY OF ELOUW.
COPYRIGHT IS RESERVED BY THEM AND THIS DRAWING IS ISSUED ON CONDITION THAT IT IS NOT COPIED OR DISCLOSED BY OR TO ANY UNAUTHORIZED PERSONS WITHOUT THE PRIOR CONSENT IN WRITING OF ELOUW. THIS DRAWING IS NOT TO BE SCALED FOR THE PURPOSES OF SETTING-OUT. DIMENSIONS TO BE CHECKED ON SITE AND VERIFIED PRIOR TO COMMENCING.
THIS DRAWING HAS BEEN PREPARED BASED ON THE INFORMATION SUPPLIED BY OTHERS. ALL DIMENSIONS AND LEVELS ARE TO BE CHECKED ON SITE BY THE CONTRACTOR AND INCONSISTENCIES REPORTED IMMEDIATELY TO A MANAGER PRIOR TO WORKING BEING UNDERTAKEN.

CONTRACTORS ARE TO ENSURE THAT ALL WORKS UNDER THEIR RESPONSIBILITY OR THE RESPONSIBILITY OF THEIR SUBCONTRACTORS ARE CONSTRUCTED AND / OR MANUFACTURED TO COMPLY WITH ALL RELEVANT NATIONAL AND / OR LOCAL AUTHORITY STATUTORY REQUIREMENTS AND IN ACCORDANCE WITH LOCAL BUILDING CONTROL AND CODE OF PRACTICE.

THIS DRAWING IS TO BE READ IN CONJUNCTION
WITH OTHER RELEVANT DRAWINGS,
SPECIFICATIONS, SCHEDULES AND SO FORTH,
RELATING TO THE PROJECT OR PROJECTS FOR
WHICH THIS DRAWING HAS BEEN PREPARED.

THIS DRAWING IS ALSO TO BE READ IN CONJUNCTION WITH DRAWINGS, SPECIFICATIONS, SCHEDULES AND SO FORTH PREPARED BY OTHERS AND WHICH ARE RELEVANT TO THE PROJECTS IDENTIFIED ON THIS DRAWING.

THIS DRAWING IS REPRESENTATIVE OF THE DESIGN INTENT ONLY. CONTRACTORS TO SUPPLY, FOR APPROVAL BY ELOUW, SHOP DRAWINGS AND SETTING OUT RODS TO FULLY ILLUSTRATE METHODS OF CONSTRUCTION OF ALL MILLWORK, CASE GOODS, CABINETRY, JOINERY WORK AND OTHER SPECIALIST FINISHES AND FEATURES.

THE DIMENSION ACCURACY OF THIS DRAWING AS IT RELATES TO SITE CONDITIONS IS NOT GUARANTEED. THE CONTRACTOR MUST VERIFY ALL SITE DIMENSIONS PRIOR TO PRODUCING SHOP AND SETTING OUT DRAWINGS.

DEMOLITION WORK SHALL BE PERFORMED WITH "DUE CARE AND DILIGENCE" SO AS TO PREVENT THE ARBITRARY DESTRUCTION OR INTERRUPTION OF CONCEALED UTILITIES WHICH COULD NOT BE PREDETERMINED UNTIL DEMOLITION WAS STARTED. ALL SUCH DISCOVERIES OF UTILITIES DURING THE DEMOLITION PROCESS WHICH ARE IN A LOCATION DIFFERENT FROM FLOOR TO FLOOR, ETC., OR ARE UNIDENTIFIED, SHALL BE REPORTED TO THE ARCHITECT BEFORE REMOVAL FOR FINAL DISPOSITION.

REVISION STATUS:

DATE	NO.	DESCRIPTION
12/1/78	1	...
12/2/78	2	...
12/3/78	3	...
12/4/78	4	...
12/5/78	5	...
12/6/78	6	...
12/7/78	7	...
12/8/78	8	...
12/9/78	9	...
12/10/78	10	...
12/11/78	11	...
12/12/78	12	...
12/13/78	13	...
12/14/78	14	...
12/15/78	15	...
12/16/78	16	...
12/17/78	17	...
12/18/78	18	...
12/19/78	19	...
12/20/78	20	...
12/21/78	21	...
12/22/78	22	...
12/23/78	23	...
12/24/78	24	...
12/25/78	25	...
12/26/78	26	...
12/27/78	27	...
12/28/78	28	...
12/29/78	29	...
12/30/78	30	...
12/31/78	31	...
1/1/79	32	...
1/2/79	33	...
1/3/79	34	...
1/4/79	35	...
1/5/79	36	...
1/6/79	37	...
1/7/79	38	...
1/8/79	39	...
1/9/79	40	...
1/10/79	41	...
1/11/79	42	...
1/12/79	43	...
1/13/79	44	...
1/14/79	45	...
1/15/79	46	...
1/16/79	47	...
1/17/79	48	...
1/18/79	49	...
1/19/79	50	...
1/20/79	51	...
1/21/79	52	...
1/22/79	53	...
1/23/79	54	...
1/24/79	55	...
1/25/79	56	...
1/26/79	57	...
1/27/79	58	...
1/28/79	59	...
1/29/79	60	...
1/30/79	61	...
1/31/79	62	...
2/1/79	63	...
2/2/79	64	...
2/3/79	65	...
2/4/79	66	...
2/5/79	67	...
2/6/79	68	...
2/7/79	69	...
2/8/79	70	...
2/9/79	71	...
2/10/79	72	...
2/11/79	73	...
2/12/79	74	...
2/13/79	75	...
2/14/79	76	...
2/15/79	77	...
2/16/79	78	...
2/17/79	79	...
2/18/79	80	...
2/19/79	81	...
2/20/79	82	...
2/21/79	83	...
2/22/79	84	...
2/23/79	85	...
2/24/79	86	...
2/25/79	87	...
2/26/79	88	...
2/27/79	89	...
2/28/79	90	...
2/29/79	91	...
3/1/79	92	...
3/2/79	93	...
3/3/79	94	...
3/4/79	95	...
3/5/79	96	...
3/6/79	97	...
3/7/79	98	...
3/8/79	99	...
3/9/79	100	...
3/10/79	101	...
3/11/79	102	...
3/12/79	103	...
3/13/79	104	...
3/14/79	105	...
3/15/79	106	...
3/16/79	107	...
3/17/79	108	...
3/18/79	109	...
3/19/79	110	...
3/20/79	111	...
3/21/79	112	...
3/22/79	113	...
3/23/79	114	...
3/24/79	115	...
3/25/79	116	...
3/26/79	117	...
3/27/79	118	...
3/28/79	119	...

PROJECT TITLE:

WORKD321
SUMMATIVE ASSESSMENT

DRAWING TITLE:

DETAILS BRAAI, BAR AND SHELFVE

DWG NO:
100 01

REVISION:	0
-----------	---

ISSUE DATE
2023.06.07

SCALE:
1:50, 1:10 @ A2

DRAWN BY
E. LOUW

REG NUMBER:
INTARCH 254B

ENGINEER SIGNATURE:

OWNER SIGNATURE: _____

ISSUED FOR INFORMATION



HATCHING LEGEND	
	NATURAL BLACK SLATE RIVER CLADDING, STONE LOOK, CTM.FTC0058, BLACK

HATCHING LEGEND	
	EXISTING STOCK BRICK WALL
	CEMENT
	Kitchen countertop laminate PG BISON L380cm x D600cm x H30cm black steel
	LAMINATE BOREAL OAK D 65CM X H 3.9CM.BKU #4105480S
	PLYWOOD
	CONCRETE
	SOIL

DETAIL 3
SCALE 1:10

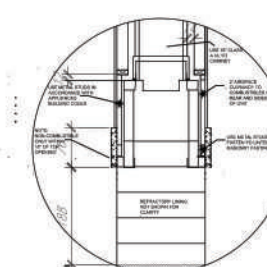

DETAIL 2
SCALE 1:10

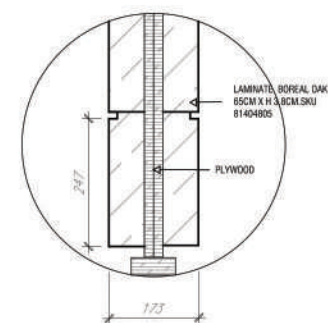

DETAIL 1
SCALE 1:10

CHECKLIST	
DRAWING TITLE AND SCALE	
DETAILED ANNOTATIONS INDICATING MATERIALS	
INCLUDE FIXING METHODS, NAILS, SCREWS ETC.	
DIMENSIONS	
CROSS REFERENCE WITH PLAN	
INCLUDE CORRECT LINE WEIGHTS AND HATCH PATTERNS	

E.L

GENERAL NOTES:
THIS DRAWING IS THE PROPERTY OF ELOUW. COPYRIGHT IS RESERVED BY THEM AND THIS DRAWING IS ISSUED ON CONDITION THAT IT IS NOT COPIED OR DISCLOSED BY OR TO ANY UNAUTHORIZED PERSONS WITHOUT THE PRIOR CONSENT IN WRITING OF ELOUW. THIS DRAWING IS NOT TO BE SCALED FOR THE PURPOSES OF SETTING-OUT. DIMENSIONS TO BE CHECKED ON SITE AND VERIFIED PRIOR TO COMMENCING.
THIS DRAWING HAS BEEN PREPARED BASED ON SURVEY AND INFORMATION SUPPLIED BY OTHERS. ALL DIMENSIONS AND LEVELS ARE TO BE CHECKED ON SITE BY THE CONTRACTOR AND INCONSISTENCIES REPORTED IMMEDIATELY TO AA METER PRIOR TO WORKS BEING UNDERTAKEN.
CONTRACTORS ARE TO ENSURE THAT ALL WORKS UNDER THEIR RESPONSIBILITY OR THE RESPONSIBILITY OF THEIR SUBCONTRACTORS ARE CONSTRUCTED AND / OR MANUFACTURED TO COMPLY WITH ALL RELEVANT NATIONAL AND / OR LOCAL AUTHORITY STATUTORY REQUIREMENTS AND IN ACCORDANCE WITH LOCAL BUILDING CONTROL AND CODE OF PRACTICE.
THIS DRAWING IS TO BE READ IN CONJUNCTION WITH OTHER RELEVANT DRAWINGS, SPECIFICATIONS, SCHEDULES AND SO FORTH PREPARED BY OTHERS AND WHICH ARE RELEVANT TO THE PROJECTS IDENTIFIED ON THIS DRAWING.
THIS DRAWING IS ALSO TO BE READ IN CONJUNCTION WITH DRAWINGS, SPECIFICATIONS, SCHEDULES AND SO FORTH PREPARED BY OTHERS AND WHICH ARE RELEVANT TO THE PROJECTS IDENTIFIED ON THIS DRAWING.
THIS DRAWING IS REPRESENTATIVE OF THE DESIGN INTENT ONLY. CONTRACTORS TO SUPPLY, FOR APPROVAL BY ELOUW, SHOP DRAWINGS AND SETTING OUT RODS TO FULLY ILLUSTRATE METHODS OF CONSTRUCTION OF ALL MILLWORK, CASE GOODS, CABINETS, JOINERY WORK AND OTHER SPECIALIST FINISHES AND FEATURES.
THE DIMENSION ACCURACY OF THIS DRAWING AS IT RELATES TO SITE CONDITIONS IS NOT GUARANTEED. THE CONTRACTOR MUST VERIFY ALL SITE DIMENSIONS PRIOR TO PRODUCING SHOP AND SETTING OUT DRAWINGS.
DEMOLITION WORK SHALL BE PERFORMED WITH DUE CARE AND DILIGENCE SO AS TO PREVENT THE ARBITRARY DESTRUCTION OR INTERFERENCE OF CONCEALED UTILITIES WHICH COULD NOT BE PREDETERMINED UNTIL DEMOLITION WAS STARTED. ALL SUCH DISCOVERIES OF UTILITIES DURING THE DEMOLITION PROCESS WHICH ARE IN A LOCATION DIFFERENT FROM FLOOR TO FLOOR, ETC., OR ARE UNIDENTIFIED, SHALL BE REPORTED TO THE ARCHITECT BEFORE REMOVAL FOR FINAL DISPOSITION.

REVISION STATUS:	
DATE:	NO. DESCRIPTION:

PROJECT TITLE:
WORKD321
SUMMATIVE ASSESSMENT

DRAWING TITLE:
FIRST FLOOR, FLOOR FINISH PLAN
AND WALL FINISH PLAN

DWG NO:	REVISION:
100_01	0
ISSUE DATE:	SCALE:
2023.06.07	1:50 @ A2
DRAWN BY:	REG NUMBER:
ELOUW	INTARCH_2548

ENGINEER SIGNATURE:

OWNER SIGNATURE:

ISSUED FOR INFORMATION

WALL FINISH LEGEND	
WF-01	SUMMER SHOWERS BY DULUX, CLASSIC RANGE, POLISHED FINISH, PRODUCT CODE: 5301062. TO BE APPLIED BY SPECIALIST.
WF-02	NATURAL GREY, POLISHED PLASTER BY SUZUKA, CLASSIC RANGE, POLISHED FINISH, PRODUCT CODE: CT-302 NATURAL GREY. TO BE APPLIED BY SPECIALIST.
WF-03	240X240mm CERAMIC TILE, MATTE FINISH WITH NON-SLIP, 3mm GROUT GAP, EXACT PRODUCT AND INSTALLATION DETAILS TO FOLLOW UPON FINAL SELECTION - MU-TL-01
WF-04	WEATHERGUARD STEEL GREY, GREY WIND BY DULUX, PREMIUM RANGE, MATT FINISH, PRODUCT CODE: DULUX_5301092. APPROPRIATE UNDERCOAT TO BE APPLIED BEFOREHAND.

FLOOR FINISH LEGEND	
	CONCRETE FLOORING
	IRONSTONE WHITE ECOTEC MATT GLAZED PORCELAIN FLOOR TILE
	ORIGINS GARDEN ROUTE GREY ECOTEC MATT PORCELAIN FLOOR TILE - 280 X 710MM
	METAL TRANSITION SCHLUTER-TK STRIP WITH SLOPED 6mm SLIM PROFILE CHAMBER AND 10mm EXPANSION ALLOWANCE
	MELOMAX VINTAGE PROFILE 100mm TIMBER SKIRTING. FINISH

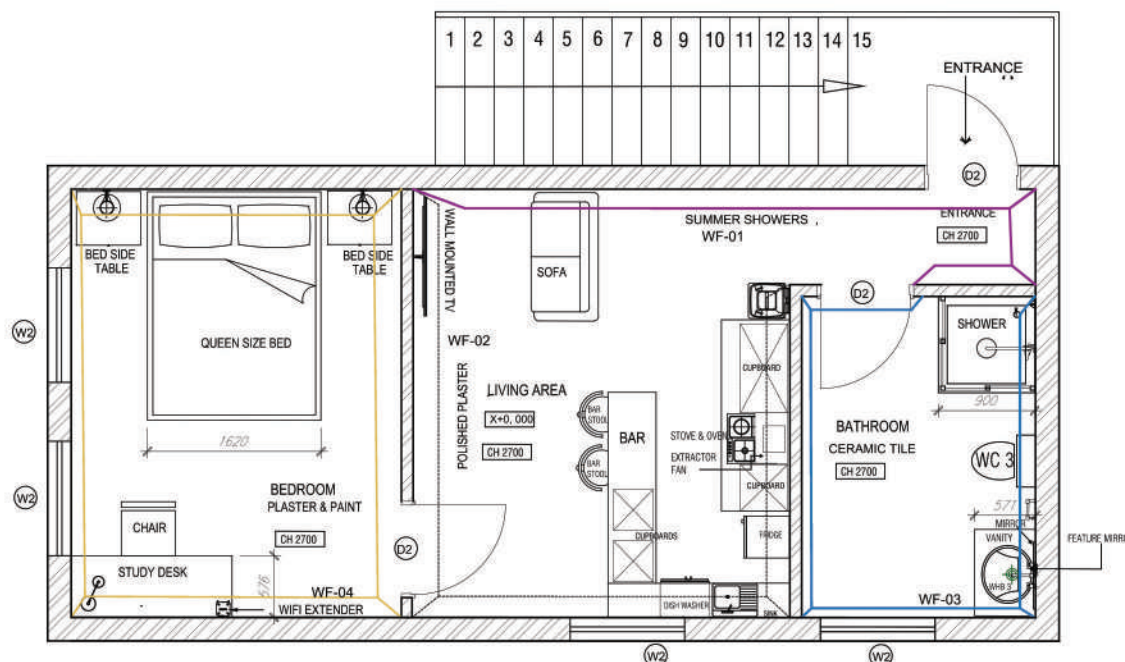

NORTH

WALL FINISH PLAN

SCALE 1:50

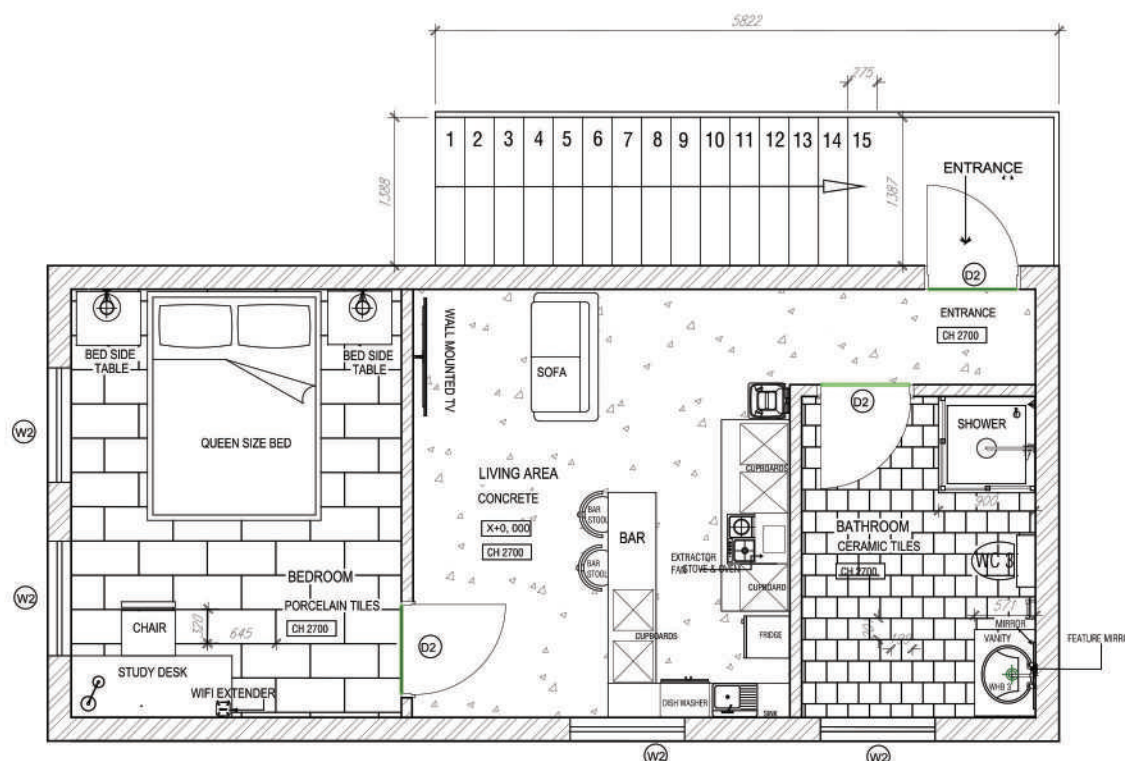

NORTH

FIRST FLOOR FINISH PLAN

SCALE 1:50

E.L

GENERAL NOTES:
THIS DRAWING IS THE PROPERTY OF ELOUW. COPYRIGHT IS RESERVED BY THEM AND THIS DRAWING IS ISSUED ON CONDITION THAT IT IS NOT COPIED OR DISCLOSED BY OR TO ANY UNAUTHORIZED PERSONS WITHOUT THE PRIOR CONSENT IN WRITING OF ELOUW. THIS DRAWING IS NOT TO BE SCALED FOR THE PURPOSES OF SETTING-OUT. DIMENSIONS TO BE CHECKED ON SITE AND VERIFIED PRIOR TO COMMENCING.
THIS DRAWING HAS BEEN PREPARED BASED ON SURVEY AND INFORMATION SUPPLIED BY OTHERS. ALL DIMENSIONS AND LEVELS ARE TO BE CHECKED ON SITE BY THE CONTRACTOR AND INCONSISTENCIES REPORTED IMMEDIATELY TO A METER PRIOR TO WORKS BEING UNDERTAKEN.
CONTRACTORS ARE TO ENSURE THAT ALL WORKS UNDER THEIR RESPONSIBILITY OR THE RESPONSIBILITY OF THEIR SUBCONTRACTORS ARE CONSTRUCTED AND / OR MANUFACTURED TO COMPLY WITH ALL RELEVANT NATIONAL AND / OR LOCAL AUTHORITY STATUTORY REQUIREMENTS AND IN ACCORDANCE WITH LOCAL BUILDING CONTROL AND CODE OF PRACTICE.

THIS DRAWING IS TO BE READ IN CONJUNCTION WITH OTHER RELEVANT DRAWINGS. SPECIFICATIONS, SCHEDULES AND SO FORTH, RELATING TO THE PROJECT OR PROJECTS FOR WHICH THIS DRAWING HAS BEEN PREPARED.
THIS DRAWING IS ALSO TO BE READ IN CONJUNCTION WITH DRAWINGS, SPECIFICATIONS, SCHEDULES AND SO FORTH PREPARED BY OTHERS AND WHICH ARE RELEVANT TO THE PROJECTS IDENTIFIED ON THIS DRAWING.

THIS DRAWING IS REPRESENTATIVE OF THE DESIGN INTENT ONLY. CONTRACTORS TO SUPPLY, FOR APPROVAL BY ELOUW, SHOP DRAWINGS AND SETTING OUT RODS TO FULLY ILLUSTRATE METHODS OF CONSTRUCTION OF ALL MILLWORK, CASE GOODS, CABINERY, JOINERY WORK AND OTHER SPECIALIST FINISHES AND FEATURES.

THE DIMENSION ACCURACY OF THIS DRAWING AS IT RELATES TO SITE CONDITIONS IS NOT GUARANTEED. THE CONTRACTOR MUST VERIFY ALL SITE DIMENSIONS PRIOR TO PRODUCING SHOP AND SETTING OUT DRAWINGS.

DEMOLITION WORK SHALL BE PERFORMED WITH 'DUE CARE AND DILIGENCE' SO AS TO PREVENT THE ARBITRARY DESTRUCTION OR INTERRUPTION OF CONCEALED UTILITIES WHICH COULD NOT BE PREDETERMINED UNTIL DEMOLITION WAS STARTED. ALL SUCH DISCOVERIES OF UTILITIES DURING THE DEMOLITION PROCESS WHICH ARE IN A LOCATION DIFFERENT FROM FLOOR TO FLOOR, ETC., OR ARE UNIDENTIFIED, SHALL BE REPORTED TO THE ARCHITECT BEFORE REMOVAL FOR FINAL DISPOSITION.

REVISION STATUS:

DATE NO. DESCRIPTION

PROJECT TITLE:

WORKD321
SUMMATIVE ASSESSMENT

DRAWING TITLE:

SECTION B-B AND WEST EXTERNAL ELEVATION

DWG NO:

100_01

REVISION:

0

ISSUE DATE:

2023.06.07

SCALE:

1:50 @ A2

DRAWN BY:

ELOUW

REG NUMBER:

INTARCH_2548

ENGINEER SIGNATURE:

OWNER SIGNATURE:

ISSUED FOR INFORMATION

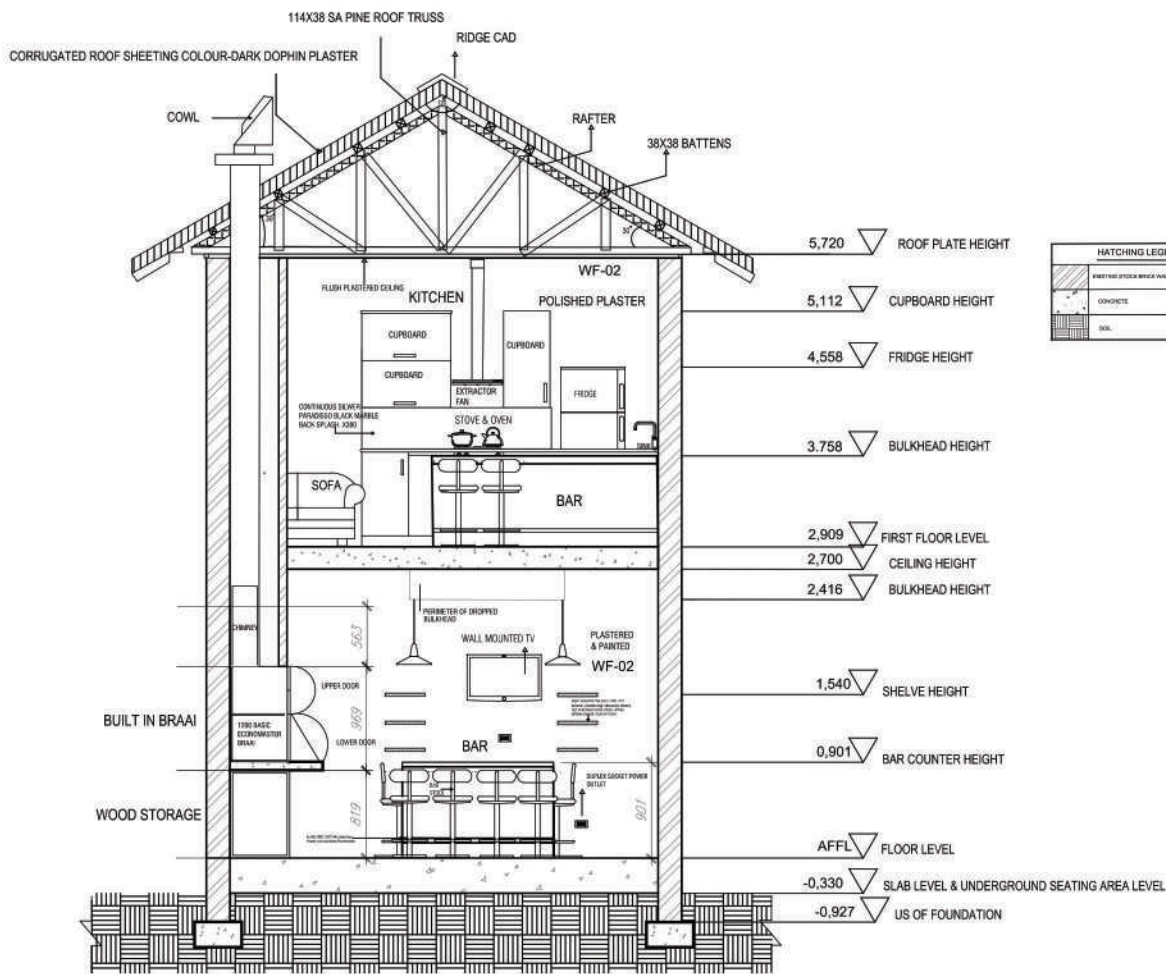

SECTION B-B
SCALE 1:50

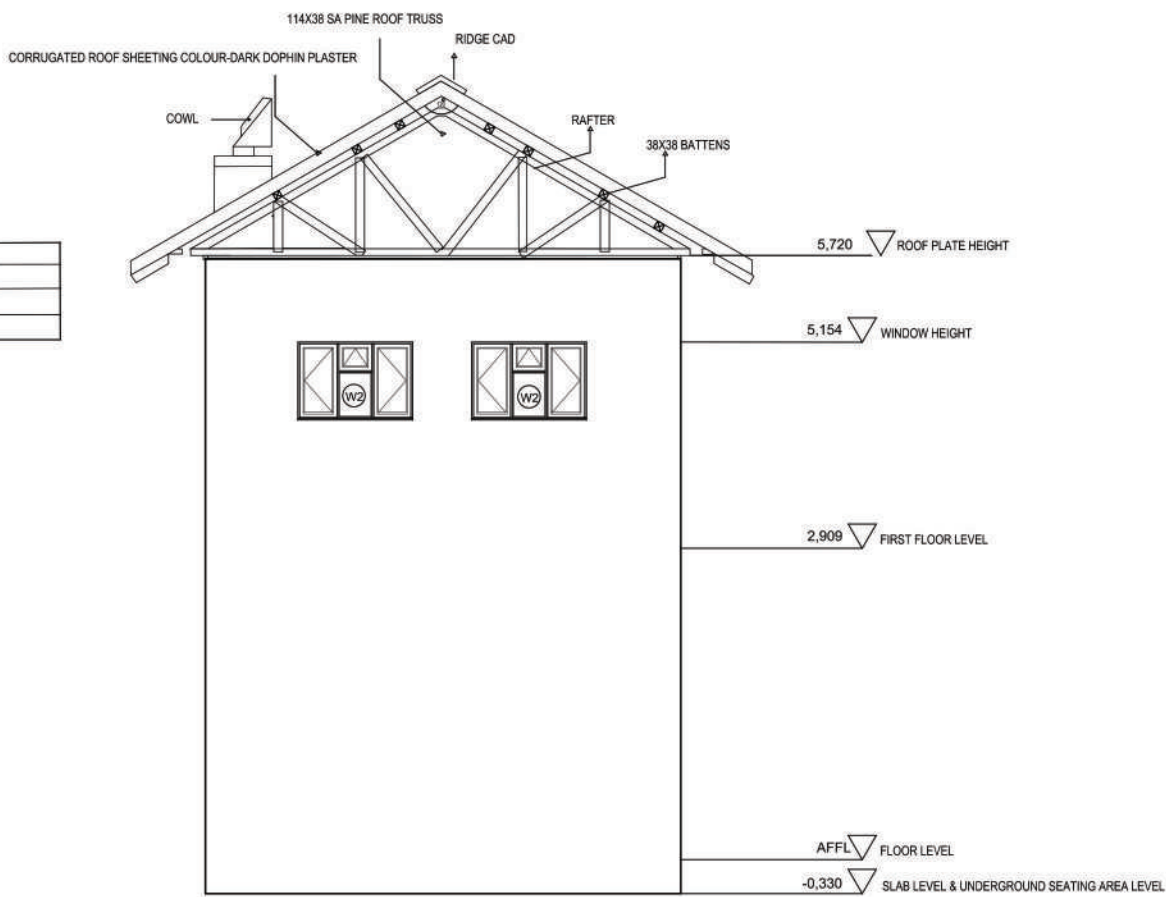

WEST EXTERNAL ELEVATION
SCALE 1:50

E.L

GENERAL NOTES:
THIS DRAWING IS THE PROPERTY OF E.L.O.U.W. COPYRIGHT IS RESERVED BY THEM AND THIS DRAWING IS ISSUED ON CONDITION THAT IT IS NOT COPIED OR DISCLOSED BY OR TO ANY UNAUTHORIZED PERSONS WITHOUT THE PRIOR CONSENT IN WRITING OF E.L.O.U.W. THIS DRAWING IS NOT TO BE SCALED FOR THE PURPOSES OF SETTING-OUT. DIMENSIONS TO BE CHECKED ON SITE AND VERIFIED PRIOR TO COMMENCING.
THIS DRAWING HAS BEEN PREPARED BASED ON SURVEY AND INFORMATION SUPPLIED BY OTHERS. ALL DIMENSIONS AND LEVELS ARE TO BE CHECKED ON SITE BY THE CONTRACTOR AND INCONCRETE REPORTED IMMEDIATELY TO AA MEYER PRIOR TO WORKS BEING UNDERTAKEN.
CONTRACTORS ARE TO ENSURE THAT ALL WORKS UNDER THEIR RESPONSIBILITY OR THE RESPONSIBILITY OF THEIR SUBCONTRACTORS ARE CONSTRUCTED AND / OR MANUFACTURED TO COMPLY WITH ALL RELEVANT NATIONAL AND / OR LOCAL AUTHORITY STATUTORY REQUIREMENTS AND IN ACCORDANCE WITH LOCAL BUILDING CONTROL AND CODE OF PRACTICE.
THIS DRAWING IS TO BE READ IN CONJUNCTION WITH OTHER RELEVANT DRAWINGS. SPECIFICATIONS, SCHEDULES AND SO FORTH RELATING TO THE PROJECT OR PROJECTS FOR WHICH THIS DRAWING HAS BEEN PREPARED.
THIS DRAWING IS ALSO TO BE READ IN CONJUNCTION WITH DRAWINGS, SPECIFICATIONS, SCHEDULES AND SO FORTH PREPARED BY OTHERS AND WHICH ARE RELEVANT TO THE PROJECTS IDENTIFIED ON THIS DRAWING.
THIS DRAWING IS REPRESENTATIVE OF THE DESIGN INTENT ONLY. CONTRACTORS TO SUPPLY, FOR APPROVAL BY E.L.O.U.W. SHOP DRAWINGS AND SETTING OUT ROCKS TO FULLY ILLUSTRATE METHODS OF CONSTRUCTION OF ALL MILLWORK, CASE GOODS, CABINETRY, JOINERY WORK AND OTHER SPECIALIST FINISHES AND FEATURES.
THE DIMENSION ACCURACY OF THIS DRAWING AS IT RELATES TO SITE CONDITIONS IS NOT GUARANTEED. THE CONTRACTOR MUST VERIFY ALL SITE DIMENSIONS PRIOR TO PROCEEDING SHOP AND SETTING OUT DRAWINGS.
DEMOLITION WORK SHALL BE PERFORMED WITH "DUE CARE AND DILIGENCE" SO AS TO PREVENT THE ARBITRARY DESTRUCTION OR INTERRUPTION OF CONCEALED UTILITIES WHICH COULD NOT BE PREDETERMINED UNTIL DEMOLITION WAS STARTED. ALL SUCH DISCOVERIES OF UTILITIES DURING THE DEMOLITION PROCESS WHICH ARE IN A LOCATION DIFFERENT FROM FLOOR TO FLOOR, ETC., OR ARE UNIDENTIFIED, SHALL BE REPORTED TO THE ARCHITECT BEFORE REMOVAL FOR FINAL DISPOSITION.

REVISION STATUS:	
DATE:	NO. DESCRIPTION:

PROJECT TITLE:
WORKD321
SUMMATIVE ASSESSMENT

DRAWING TITLE:
GENERAL FLOORPLAN, SECTION
A-A & B-B.

DWG NO: 100_01	REVISION: 0
--------------------------	-----------------------

ISSUE DATE: 2023.06.07	SCALE: 1:50 @ A1
----------------------------------	----------------------------

DRAWN BY: E.L.O.U.W.	REG NUMBER: INTARCH_2548
--------------------------------	------------------------------------

ENGINEER SIGNATURE:

OWNER SIGNATURE:

ISSUED FOR INFORMATION

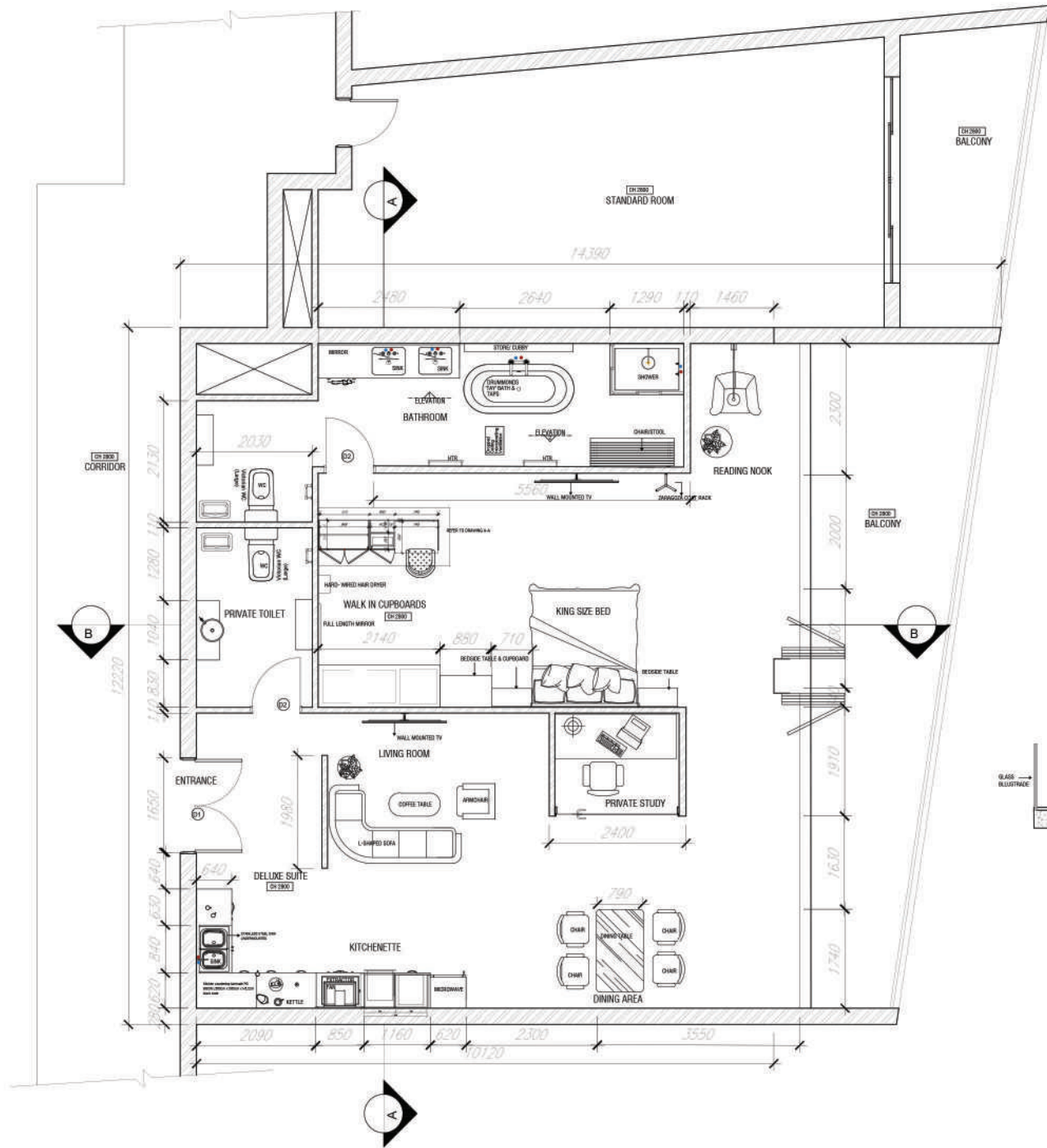

GENERAL ARRANGEMENT PLAN SANITARY ALLOCATION PLAN
SCALE 1:50

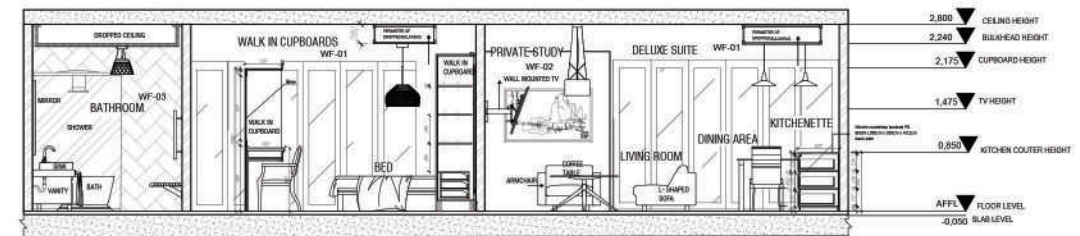

SECTION A-A
SCALE 1:50

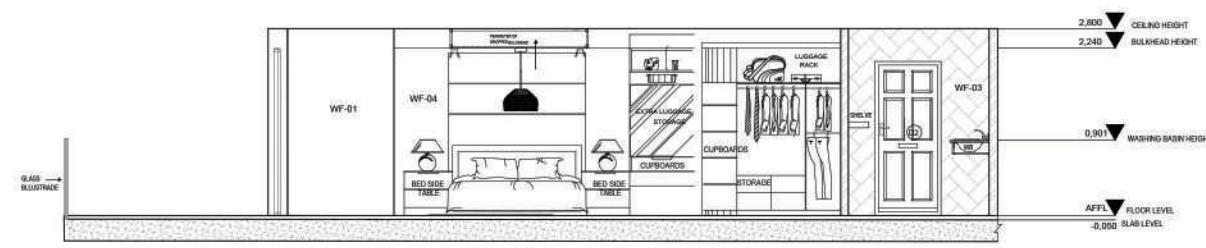

SECTION B-B
SCALE 1:50

GENERAL NOTES:
THIS DRAWING IS THE PROPERTY OF E.L.O.U.W.
COPYRIGHT IS RESERVED BY THEM AND THIS DRAWING IS ISSUED ON CONDITION THAT IT IS NOT COPIED OR DISCLOSED BY OR TO ANY UNAUTHORIZED PERSONS WITHOUT THE PRIOR CONSENT IN WRITING OF E.L.O.U.W. THIS DRAWING IS NOT TO BE SCALED FOR THE PURPOSES OF SETTING-OUT. DIMENSIONS TO BE CHECKED ON SITE AND VERIFIED PRIOR TO COMMENCING.

THIS DRAWING HAS BEEN PREPARED BASED ON SURVEY AND INFORMATION SUPPLIED BY OTHERS. ALL DIMENSIONS AND LEVELS ARE TO BE CHECKED ON SITE BY THE CONTRACTOR AND INCONSISTENCIES REPORTED IMMEDIATELY TO AA METER PRIOR TO WORKS BEING UNDERTAKEN.

CONTRACTORS ARE TO ENSURE THAT ALL WORKS UNDER THEIR RESPONSIBILITY OR THE RESPONSIBILITY OF THEIR SUBCONTRACTORS ARE CONSTRUCTED AND / OR MANUFACTURED TO COMPLY WITH ALL RELEVANT NATIONAL AND / OR LOCAL AUTHORITY STATUTORY REQUIREMENTS AND IN ACCORDANCE WITH LOCAL BUILDING CONTROL AND CODE OF PRACTICE.

THIS DRAWING IS TO BE READ IN CONJUNCTION WITH OTHER RELEVANT DRAWINGS, SPECIFICATIONS, SCHEDULES AND SO FORTH, RELATING TO THE PROJECT OR PROJECTS FOR WHICH THIS DRAWING HAS BEEN PREPARED.

THIS DRAWING IS ALSO TO BE READ IN CONJUNCTION WITH DRAWINGS, SPECIFICATIONS, SCHEDULES AND SO FORTH PREPARED BY OTHERS AND WHICH ARE RELEVANT TO THE PROJECTS IDENTIFIED ON THIS DRAWING.

THIS DRAWING IS REPRESENTATIVE OF THE DESIGN INTENT ONLY. CONTRACTORS TO SUPPLY, FOR APPROVAL BY E.L.O.U.W. SHOP DRAWINGS AND SETTING OUT RODS TO FULLY ILLUSTRATE METHODS OF CONSTRUCTION OF ALL MILLWORK, CASE GOODS, CABINETRY, JOINERY WORK AND OTHER SPECIALIST FINISHES AND FEATURES.

THE DIMENSION ACCURACY OF THIS DRAWING AS IT RELATES TO SITE CONDITIONS IS NOT GUARANTEED. THE CONTRACTOR MUST VERIFY ALL SITE DIMENSIONS PRIOR TO PRODUCE SHOP AND SETTING OUT DRAWINGS.

DEMOLITION WORK SHALL BE PERFORMED WITH "DUE CARE AND DILIGENCE" SO AS TO PREVENT THE ARBITRARY DESTRUCTION OR INTERRUPTION OF CONCEALED UTILITIES WHICH COULD NOT BE PREDETERMINED UNTIL DEMOLITION WAS STARTED. ALL SUCH DISCOVERIES OF UTILITIES DURING THE DEMOLITION PROCESS WHICH ARE IN A LOCATION DIFFERENT FROM FLOOR TO FLOOR, ETC., OR ARE UNIDENTIFIED, SHALL BE REPORTED TO THE ARCHITECT BEFORE REMOVAL FOR FINAL DISPOSITION.

REVISION STATUS:

DATE: NO: DESCRIPTION:

PROJECT TITLE:

WORKD321
SUMMATIVE ASSESSMENT

DRAWING TITLE:

WALL FINISH PLAN

DWG NO:

100_01

REVISION:

0

ISSUE DATE:

2023.06.07

SCALE:

1:50 @A1

DRAWN BY:

E.L.O.U.W.

REG NUMBER:

INTARCH_254B

ENGINEER SIGNATURE:

OWNER SIGNATURE:

ISSUED FOR INFORMATION

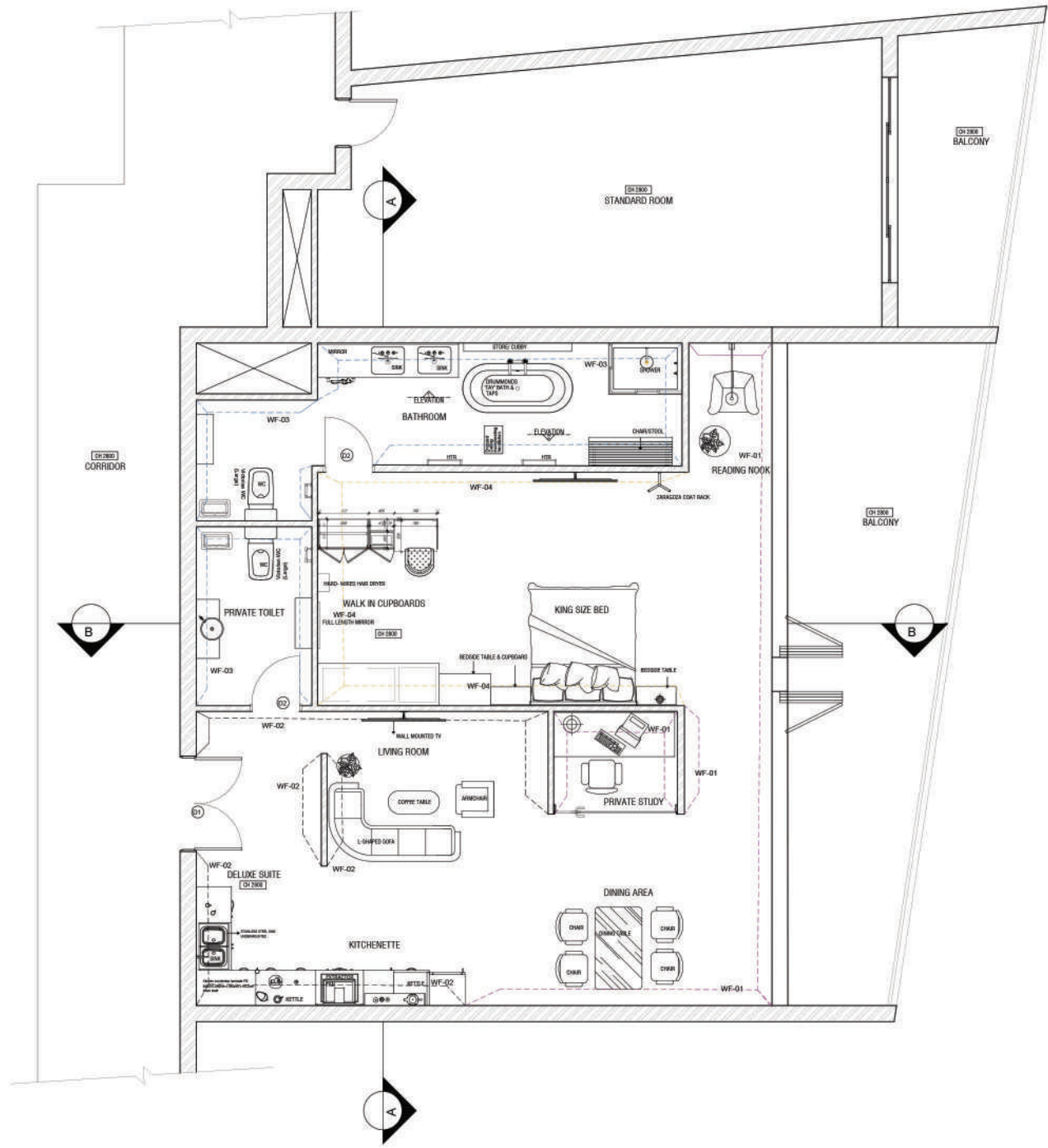

WALL FINISH LEGEND	
WF-01	SUMMER SHOWERS BY DULUX CLASSIC RANGE, POLISHED FINISH, PRODUCT CODE: S301062. TO BE APPLIED BY SPECIALIST.
WF-02	NATURAL GREY, POLISHED PLASTER BY SUZUKA, CLASSIC RANGE, POLISHED FINISH, PRODUCT CODE: CT-302 NATURAL GREY. TO BE APPLIED BY SPECIALIST.
WF-03	2400x1200mm CERAMIC TILE, MATTE FINISH WITH NON-SLIP, 3mm GROUT GAP. EXACT PRODUCT AND INSTALLATION DETAILS TO FOLLOW UPON FINAL SELECTION - MTL-01
WF-04	WEATHERGUARD STEEL, GREY GREY WIND BY DULUX, PREMIUM RANGE, MATT FINISH, PRODUCT CODE: DULUX, S301062. APPROPRIATE UNDERCOAT TO BE APPLIED BEFOREHAND.



WALL FINISH PLAN
SCALE 1:50

E.L

GENERAL NOTES:
THIS DRAWING IS THE PROPERTY OF E.LOUW.
COPYRIGHT IS RESERVED BY THEM AND THIS DRAWING IS ISSUED ON CONDITION THAT IT IS NOT COPIED OR DISCLOSED BY OR TO ANY UNAUTHORIZED PERSONS WITHOUT THE PRIOR CONSENT IN WRITING OF E.LOUW. THIS DRAWING IS NOT TO BE SCALED FOR THE PURPOSES OF SETTING-OUT. DIMENSIONS TO BE CHECKED ON SITE AND VERIFIED PRIOR TO COMMENCING.
THIS DRAWING HAS BEEN PREPARED BASED ON SURVEY AND INFORMATION SUPPLIED BY OTHERS. ALL DIMENSIONS AND LEVELS ARE TO BE CHECKED ON SITE BY THE CONTRACTOR AND INCONSISTENCIES REPORTED IMMEDIATELY TO A.A METER PRIOR TO WORKS BEING UNDERTAKEN.

CONTRACTORS ARE TO ENSURE THAT ALL WORKS UNDER THEIR RESPONSIBILITY OR THE RESPONSIBILITY OF THEIR SUBCONTRACTORS ARE CONSTRUCTED AND / OR MANUFACTURED TO COMPLY WITH ALL RELEVANT NATIONAL AND / OR LOCAL AUTHORITY STATUTORY REQUIREMENTS AND IN ACCORDANCE WITH LOCAL BUILDING CONTROL AND CODE OF PRACTICE.

THIS DRAWING IS TO BE READ IN CONJUNCTION WITH OTHER RELEVANT DRAWINGS, SPECIFICATIONS, SCHEDULES AND SO FORTH, RELATING TO THE PROJECT OR PROJECTS FOR WHICH THIS DRAWING HAS BEEN PREPARED.

THIS DRAWING IS ALSO TO BE READ IN CONJUNCTION WITH DRAWINGS, SPECIFICATIONS, SCHEDULES AND SO FORTH PREPARED BY OTHERS AND WHICH ARE RELEVANT TO THE PROJECTS IDENTIFIED ON THIS DRAWING.

THIS DRAWING IS REPRESENTATIVE OF THE DESIGN INTENT ONLY. CONTRACTORS TO SUPPLY FOR APPROVAL BY E.LOUW, SHOP DRAWINGS AND SETTING OUT RODS TO FULLY ILLUSTRATE METHODS OF CONSTRUCTION OF ALL MILLWORK, CASE GOODS, CABBINETS, JOINERY WORK AND OTHER SPECIALIST FINISHES AND FEATURES.

THE DIMENSION ACCURACY OF THIS DRAWING AS IT RELATES TO SITE CONDITIONS IS NOT GUARANTEED. THE CONTRACTOR MUST VERIFY ALL SITE DIMENSIONS PRIOR TO PRODUCING SHOP AND SETTING OUT DRAWINGS.

DEMOLITION WORK SHALL BE PERFORMED WITH 'DUE CARE AND DILIGENCE' SO AS TO PREVENT THE ARBITRARY DESTRUCTION OR INTERRUPTION OF CONCEALED UTILITIES WHICH COULD NOT BE PREDETERMINED UNTIL DEMOLITION WAS STARTED. ALL SUCH DISCOVERIES OF UTILITIES DURING THE DEMOLITION PROCESS WHICH ARE IN A LOCATION DIFFERENT FROM FLOOR TO FLOOR, ETC., OR ARE UNIDENTIFIED, SHALL BE REPORTED TO THE ARCHITECT BEFORE REMOVAL FOR FINAL DISPOSITION.

REVISION STATUS:
DATE: NO. DESCRIPTION

PROJECT TITLE:
WORKD321
SUMMATIVE ASSESSMENT

DRAWING TITLE:
FLOOR FINISH PLAN

DWG NO: 100_01
REVISION: 0

ISSUE DATE: 2023.06.07
SCALE: 1:50 @A1

DRAWN BY: E.LOUW
REG NUMBER: INTARCH_254B

ENGINEER SIGNATURE:

OWNER SIGNATURE:

ISSUED FOR INFORMATION

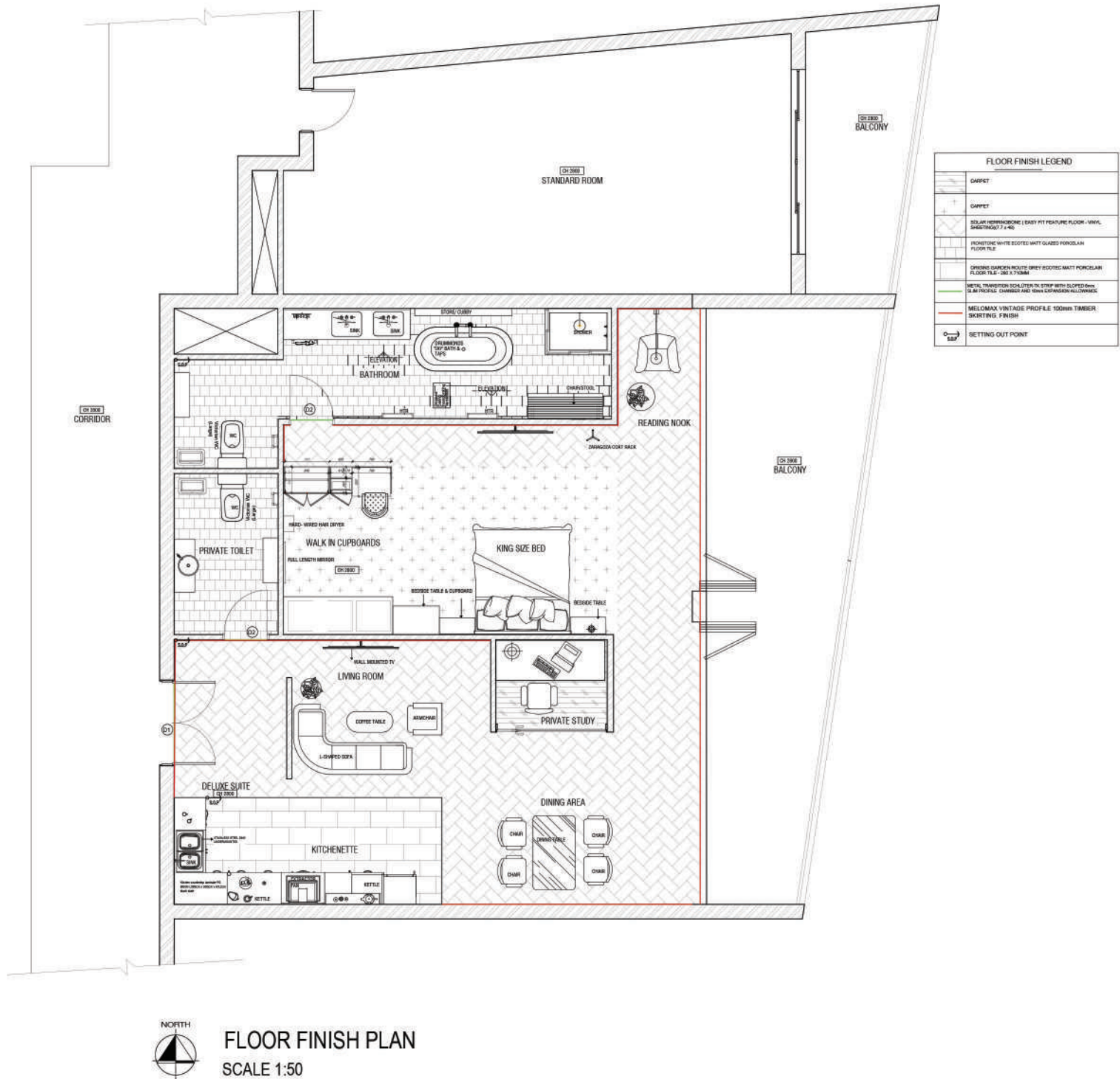

GENERAL NOTES:
THIS DRAWING IS THE PROPERTY OF E.L.O.U.W.
COPYRIGHT IS RESERVED BY THEM AND THE DRAWING IS ISSUED ON CONDITION THAT IT IS NOT COPIED OR DISCLOSED BY OR TO ANY UNAUTHORIZED PERSONS WITHOUT THE PRIOR CONSENT IN WRITING OF E.L.O.U.W. THIS DRAWING IS NOT TO BE SCALED FOR THE PURPOSES OF SETTING OUT. DIMENSIONS TO BE CHECKED ON SITE AND VERIFIED PRIOR TO COMMENCING.
THIS DRAWING HAS BEEN PREPARED BASED ON SURVEY AND INFORMATION SUPPLIED BY OTHERS. ALL DIMENSIONS AND LEVELS ARE TO BE CHECKED ON SITE BY THE CONTRACTOR AND INCONSISTENCIES REPORTED IMMEDIATELY TO A.METER PRIOR TO WORKS BEING UNDERTAKEN.
CONTRACTORS ARE TO ENSURE THAT ALL WORKS UNDER THEIR RESPONSIBILITY OR THE RESPONSIBILITY OF THEIR SUBCONTRACTORS ARE CONSTRUCTED AND / OR MANUFACTURED TO COMPLY WITH ALL RELEVANT NATIONAL AND / OR LOCAL AUTHORITY STATUTORY REQUIREMENTS AND IN ACCORDANCE WITH LOCAL BUILDING CONTROL AND CODE OF PRACTICE.

THIS DRAWING IS TO BE READ IN CONJUNCTION WITH OTHER RELEVANT DRAWINGS, SPECIFICATIONS, SCHEDULES AND SO FORTH, RELATING TO THE PROJECT OR PROJECTS FOR WHICH THIS DRAWING HAS BEEN PREPARED.

THIS DRAWING IS ALSO TO BE READ IN CONJUNCTION WITH DRAWINGS, SPECIFICATIONS, SCHEDULES AND SO FORTH PREPARED BY OTHERS AND WHICH ARE RELEVANT TO THE PROJECTS CONTAINED ON THIS DRAWING.

THIS DRAWING IS REPRESENTATIVE OF THE DESIGN INTENT ONLY. CONTRACTORS TO SUPPLY, FOR APPROVAL BY E.L.O.U.W. SHOP DRAWINGS AND SETTING OUT RODS TO FULLY ILLUSTRATE METHODS OF CONSTRUCTION OF ALL MILLWORK, CASE GOODS, CABINETRY, JOINERY WORK AND OTHER SPECIALIST FINISHES AND FEATURES.

THE DIMENSION ACCURACY OF THIS DRAWING AS IT RELATES TO SITE CONDITIONS IS NOT GUARANTEED. THE CONTRACTOR MUST VERIFY ALL SITE DIMENSIONS PRIOR TO PRODUCING SHOP AND SETTING OUT DRAWINGS.
DEMOLITION WORK SHALL BE PERFORMED WITH DUE CARE AND DILIGENCE SO AS TO PREVENT THE ARBITRARY DESTRUCTION OR INTERRUPTION OF CONCEALED UTILITIES WHICH COULD NOT BE DETERMINED UNTIL DEMOLITION WAS STARTED. ALL SUCH DISCOVERIES OF UTILITIES DURING THE DEMOLITION PROCESS WHICH ARE IN A LOCATION DIFFERENT FROM FLOOR TO FLOOR, ETC., OR ARE UNIDENTIFIED, SHALL BE REPORTED TO THE ARCHITECT BEFORE REMOVAL FOR FINAL DISPOSITION.

REVISION STATUS:

DATE/NO. DESCRIPTION:

PROJECT TITLE:

WORKD321
SUMMATIVE ASSESSMENT

DRAWING TITLE:

CEILING PLAN, ELEVATION 1 & 2

DWG NO:

100_01

REVISION:

0

ISSUE DATE:

2023.06.07

SCALE:

1:50 @A1

DRAWN BY:

E.L.O.U.W.

REG NUMBER:

INTARCH_2548

ENGINEER SIGNATURE:

OWNER SIGNATURE:

ISSUED FOR INFORMATION

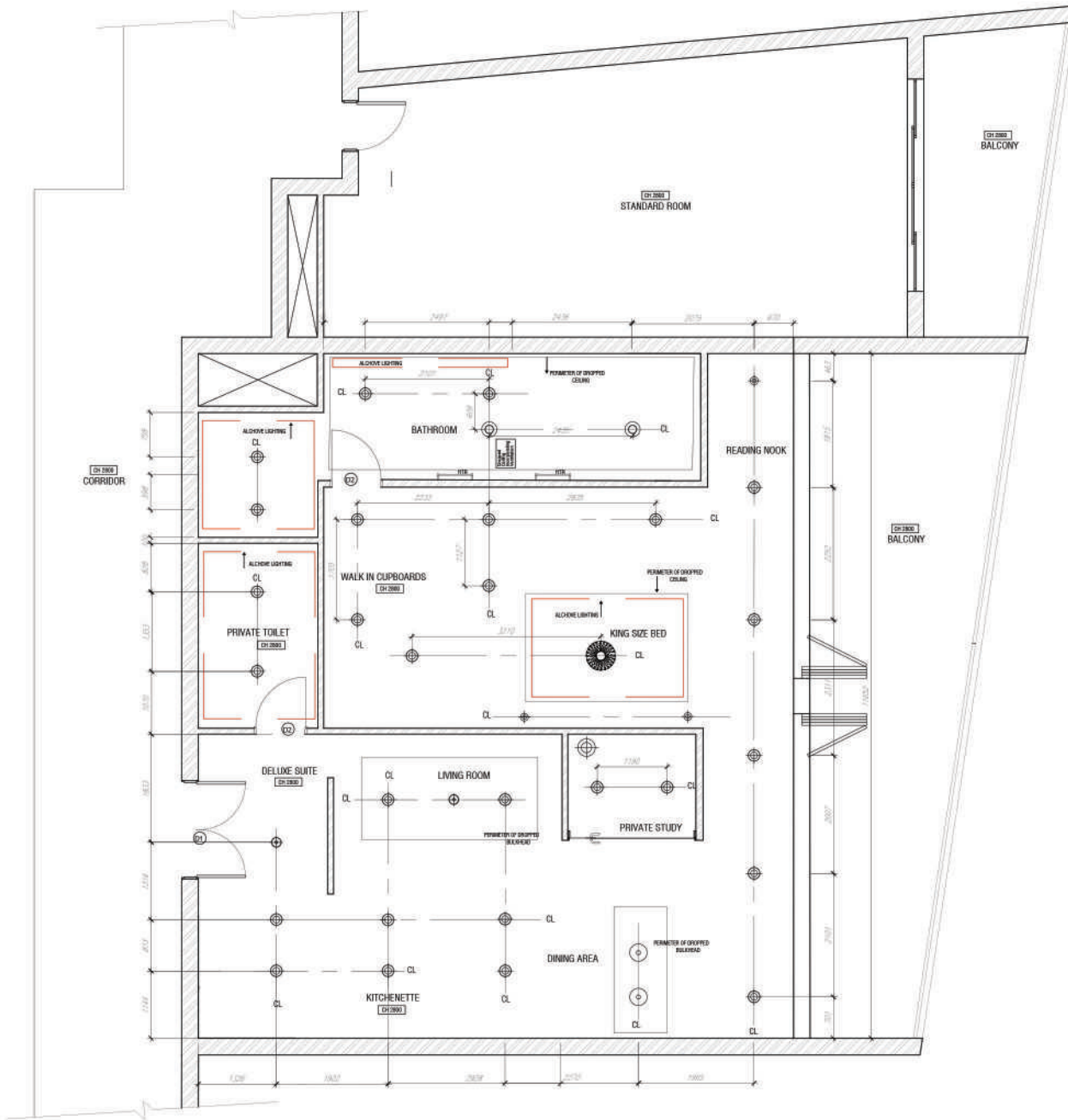

REFLECTED CEILING PLAN

SCALE 1:50



BATHROOM ELEVATION 1

SCALE 1:50

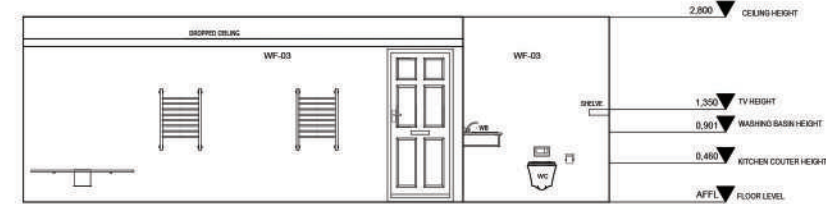

BATHROOM ELEVATION 2

SCALE 1:50

[illegible]

REVISION STATUS:

[illegible]**PROJECT TITLE:**

WORKD321
SUMMATIVE ASSESSMENT

DRAWING TITLE:

FLOOR FINISH PLAN

DWG NO:
100_01

ISSUE DATE
2023.06.07

DRAWN BY
E.LOUW

ENGINEER SIGNATURE:

OWNER SIGNATURE:

ISSUED FOR INFORMATION

