



SOPHIE ROSE LAWSON

PORTFOLIO 2025

CONTENTS

- 01** | EXAM PROJECT 2025
- 02** | PG BISON 2024
- 03** | C'EST SI BON 2025
- 04** | GMUNDNER 2025
- 05** | CAESARSTONE 2025
- 06** | FINSBURY COURT 2024
- 07** | SUMMER HOUSE 2024
- 08** | KSA 2025
- 09** | OBJECT DESIGN 2025
- 10** | OBJECT DESIGN 2023
- 11** | TEXTILE DESIGN 2023
- 12** | TECHNICAL DRAWINGS 2025



RESORT | 2025

A visionary developer is creating three distinct luxury resorts across South Africa, each rooted in its unique landscape, culture, and vernacular design. As the appointed interior designer, your task is to choose one location and design a high-end boutique resort that authentically reflects its setting, resonates with its target guests, and establishes a compelling, world-class brand identity. The project demands a holistic approach balancing spatial design with storytelling, guest experience, and buildable, aspirational vision.

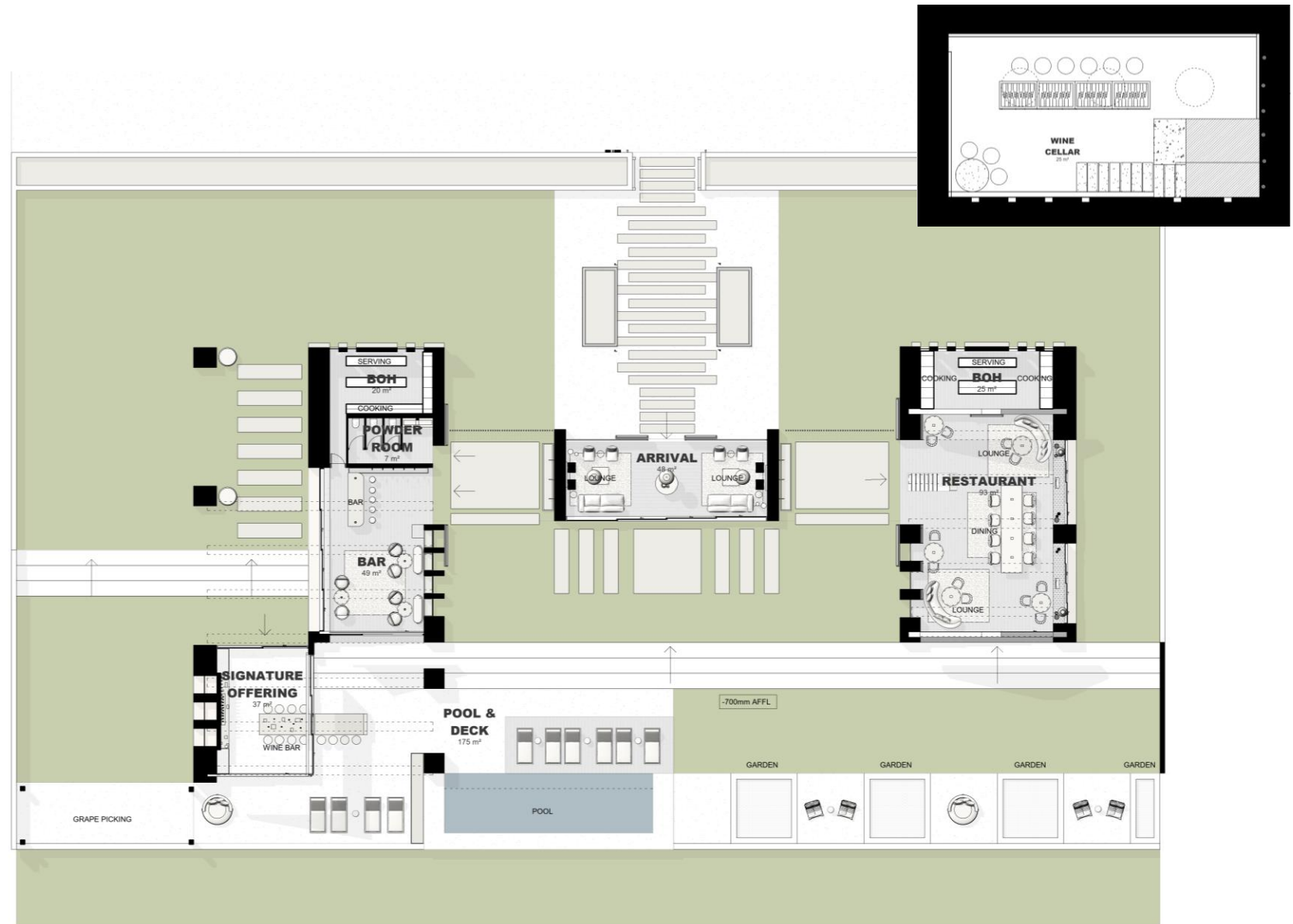

1 MAIN LAPPA FLOOR PLAN
1 : 200



1 PREMIUM SUITE FLOORPLAN
1 : 75

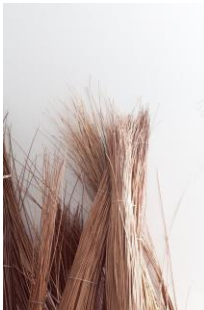



OVERALL VIEW



ENTRANCE

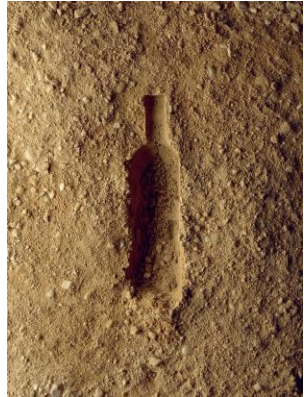



RESTAURANT



POOL AND DECK AREA



BAR SEATING



SIGNATURE OFFERING



ENTRANCE TO PREMIUM SUITE

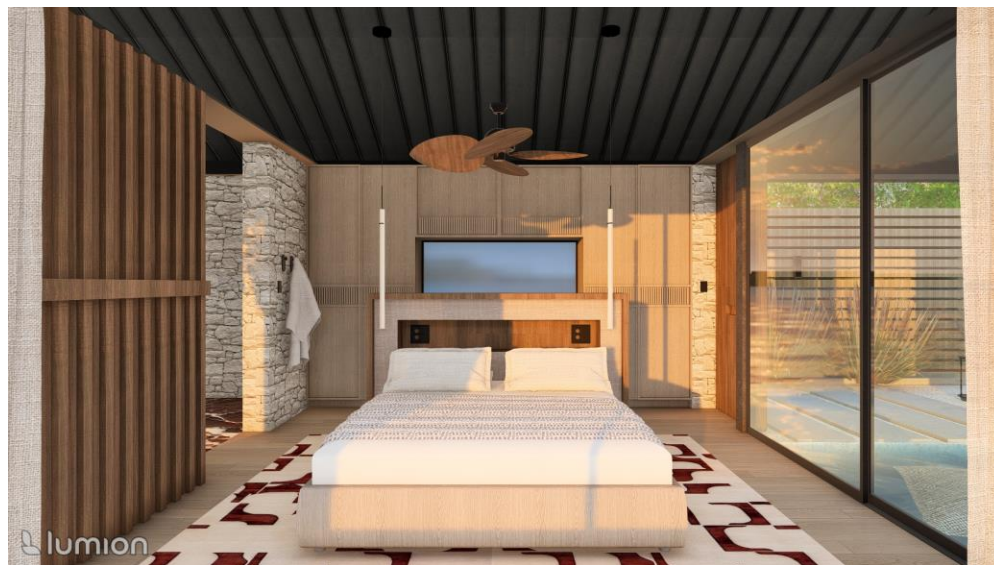

PREMIUM SUITE BEDROOM AND BATHROOM



STANDARD SUITE





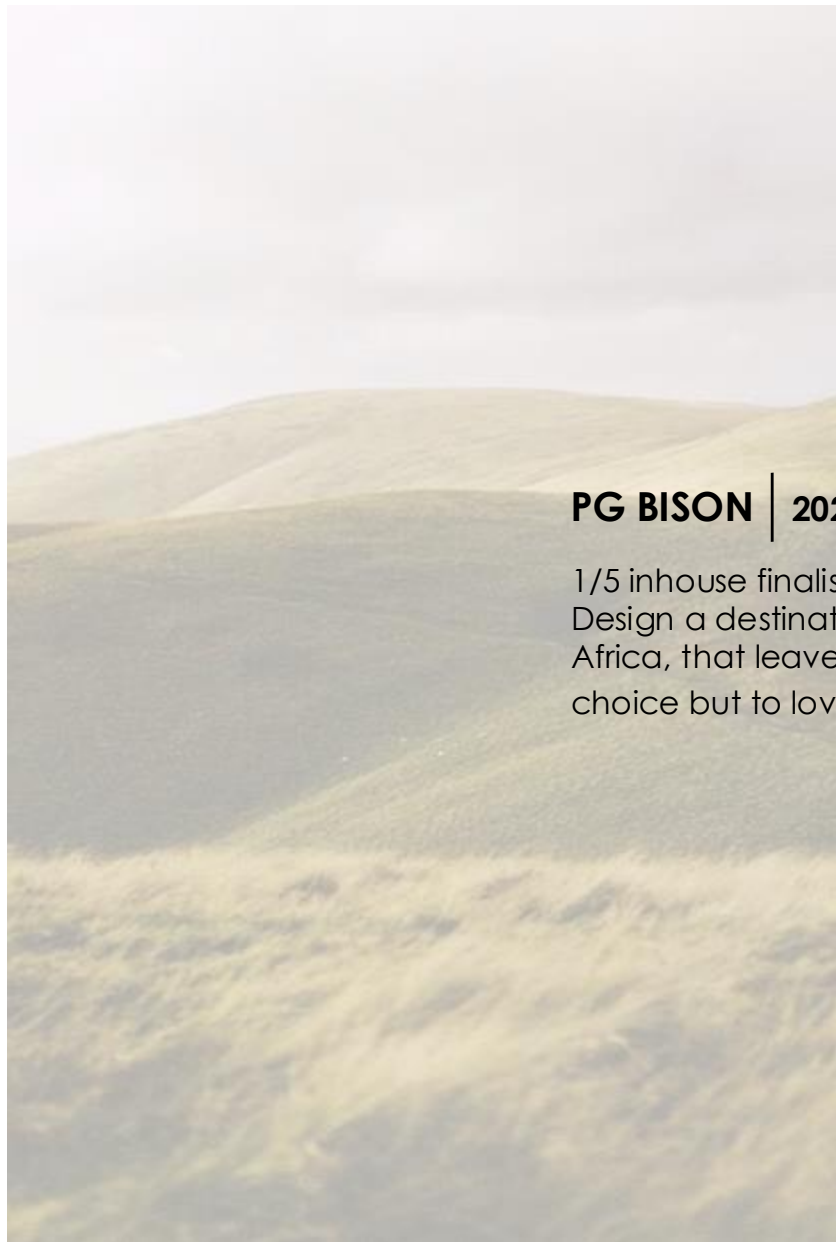

PG BISON | 2024

1/5 inhouse finalists

Design a destination hotel, located in South Africa, that leaves south Africans with no choice but to love staycations.

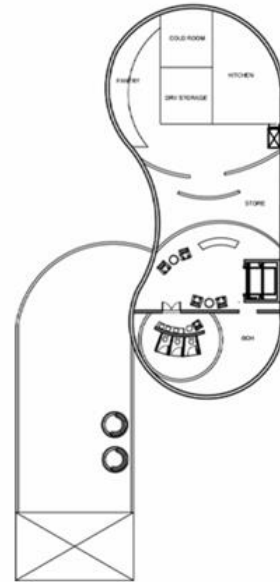

Basement Floor
Floor plan NTS

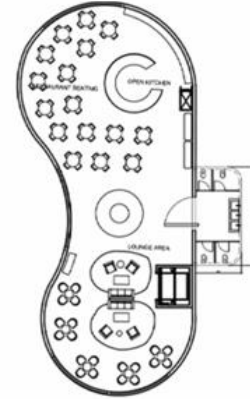

Second Floor
Floor plan NTS

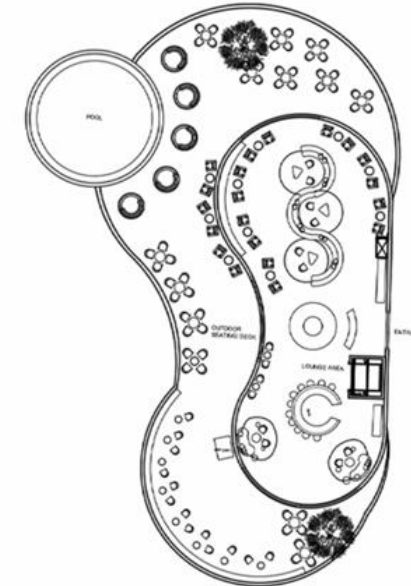

Main Floor
Floor plan NTS

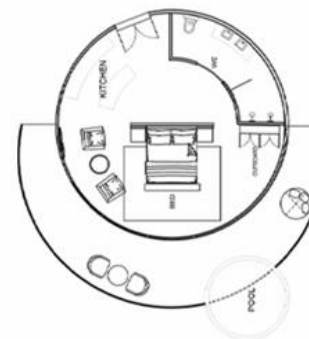

Suite 64m²
Floor plan NTS

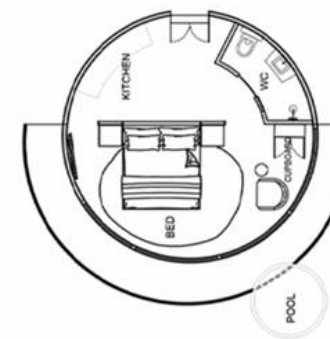

Guestroom 32m²
Floor plan NTS

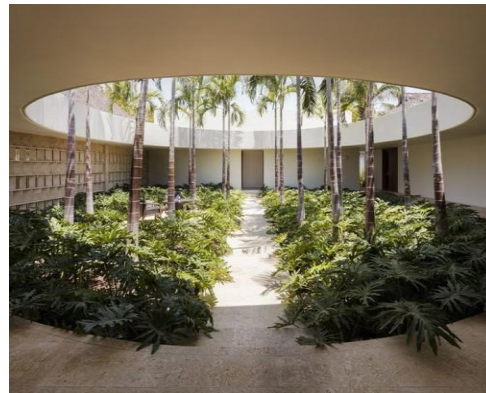
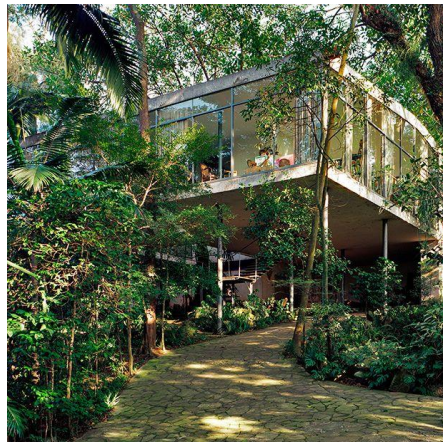



MAIN BUILDING



SUITES



PREMIUM SUITE





C'EST SI BON | 2025

The clients are seeking an interior décor proposal for two luxury villas—Villa Étoile and Villa Soleil—focused on soft furnishings, window treatments, and spatial planning. The design direction embraces a “Barefoot Luxury” aesthetic, with natural stone, plaster, and authentic wood finishes already established. Your role is to build on this concept by layering the interiors with textured, light-toned fabrics and curated décor that enhances the relaxed, coastal atmosphere while giving each villa a distinct, character-rich identity.



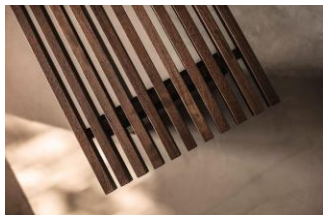
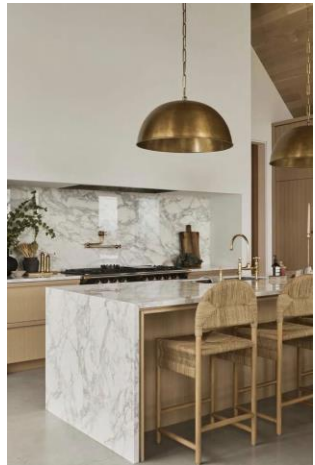



LOUNGE AREA



KITCHEN AND DINING



TERRACE



MASTER AND GUEST BEDROOM

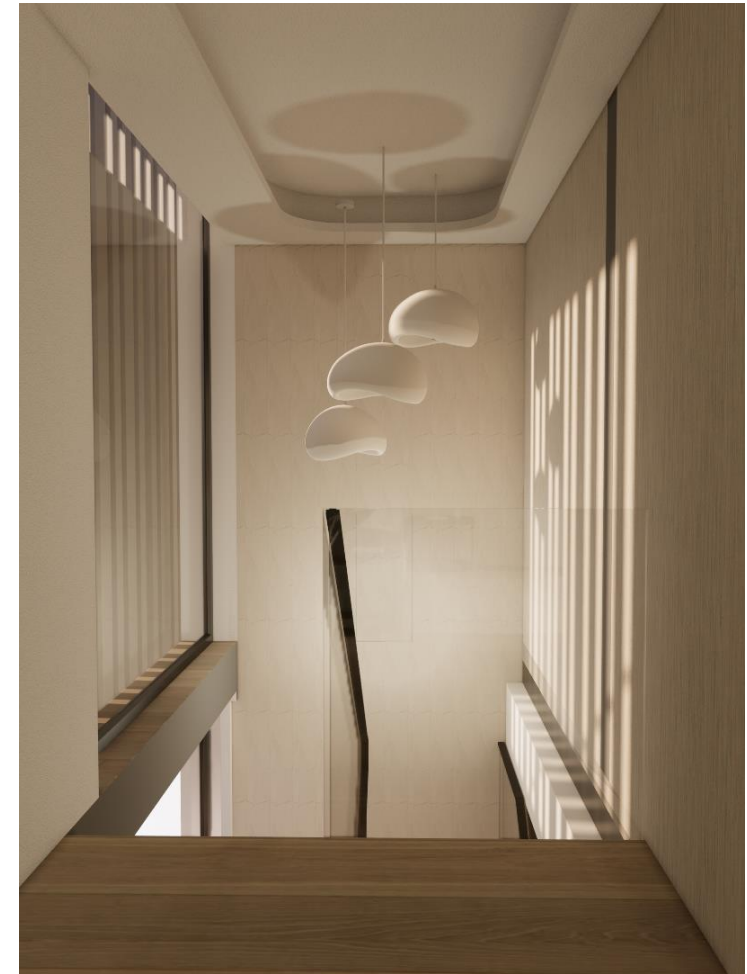

PATIO AND STAIRCASE



MINOTTI | WEYLANDTS | CREMA | LIGHTING WAREHOUSE | TONIC | WIID | RUGALIA



GMUNDNER | 2025

The Austrian owners of GMUNDNER Keramik are creating a high-end, intimate restaurant on their luxury lodge in Namibia, designed to welcome guests arriving by private helicopter. The interior brief calls for a bespoke, eclectic space with a Cape Dutch artisan aesthetic, centered around open-fire cooking, flexible dining arrangements, and layered, intentional finishes. Key elements include a central horseshoe kitchen, dual fireplaces, a wine cellar, and a curated courtyard with olive trees and water features. The design must integrate their signature ceramics, sustainable materials, and a mix of antique and international furniture, while honoring the lodge's ethos of simplicity, authenticity, and connection to the land.

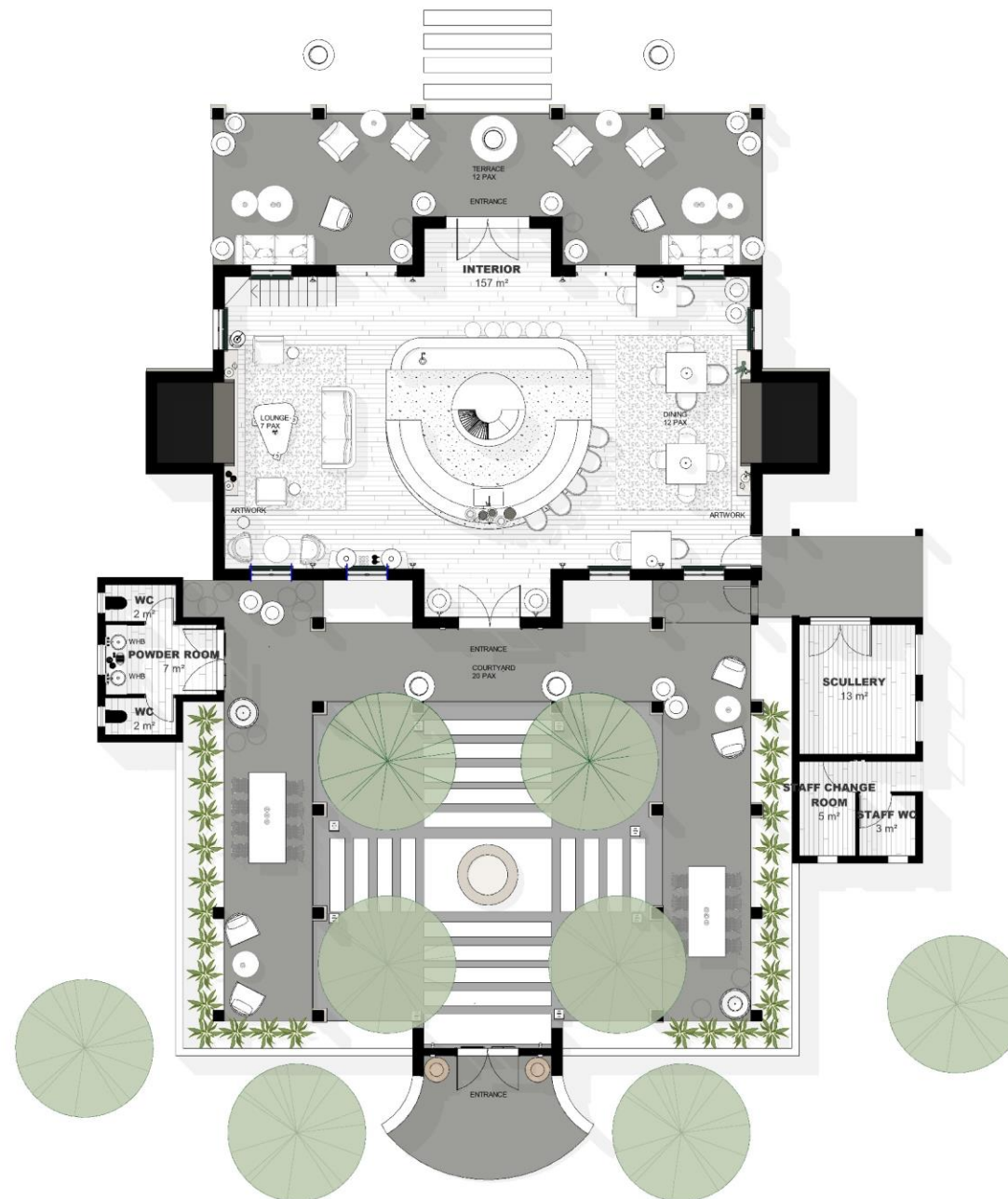

GENERAL LAYOUT PLAN

1 : 150





COURTYARD





OPEN FIRE COOKING AND BAR



BAR



POWDER ROOM





CAESARSTONE | 2025

This brief calls for the design of an urban retreat that balances familiarity with discovery a sanctuary for rest, reflection, and holistic wellbeing. Rooted in the historical meaning of “retreat” as a place of seclusion and withdrawal, the space should offer a calming, inclusive environment that invites guests to pause, recharge, and reconnect.

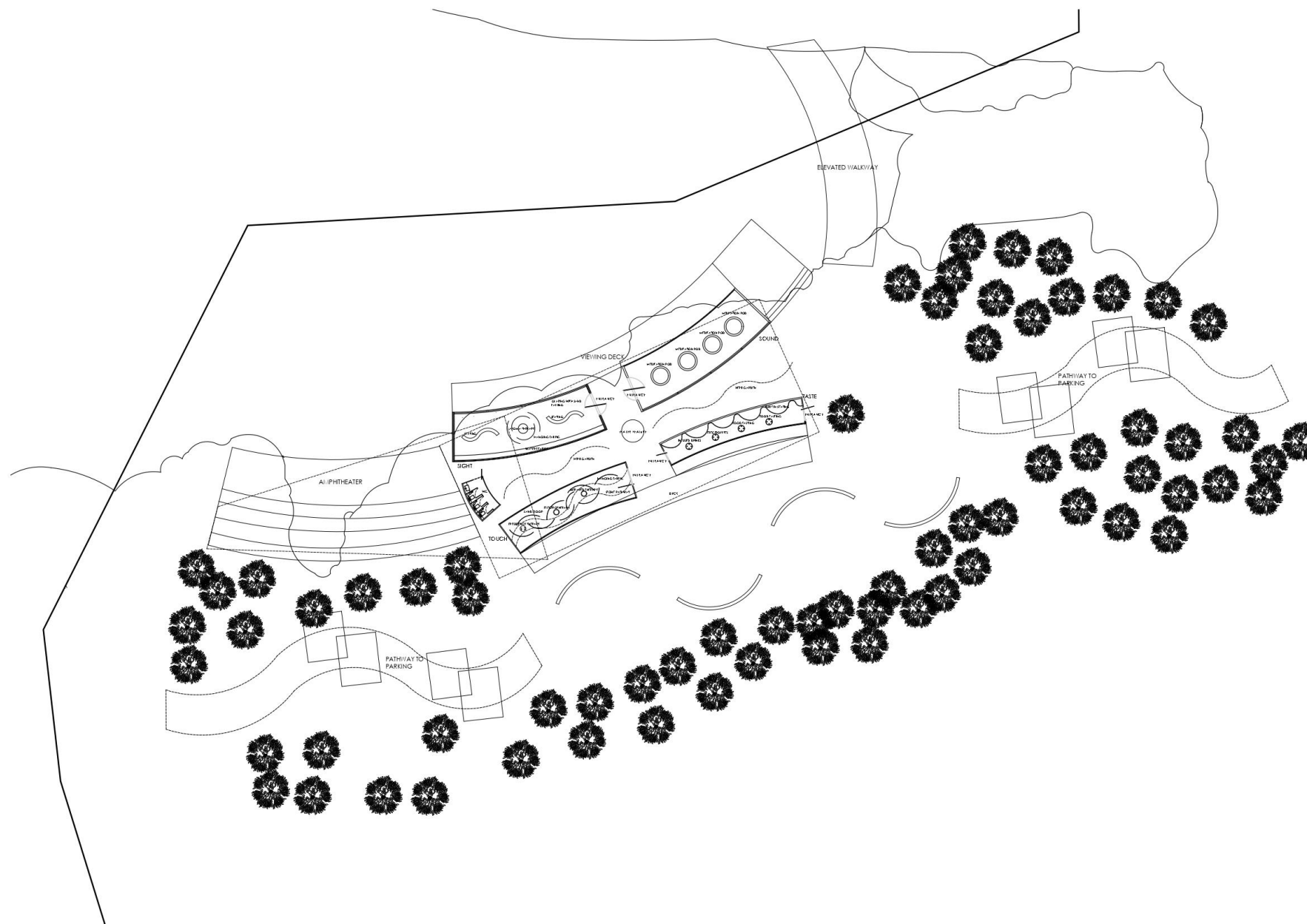



 caesarstone®



ENTRANCE



BRIDGE



WALK WAY



FINSBURY COURT | 2024

This project involves designing a contemporary aparthotel in Sea Point, Cape Town, blending modern architecture with a vibrant urban lifestyle near the beach and local hotspots. The aparthotel concept offers fully furnished apartments with hotel-like services—such as housekeeping, a front desk, and shared amenities—while allowing guests the independence of home-style living. It caters to both short- and long-term stays, appealing to business travelers, families, and those seeking stylish, flexible accommodation.

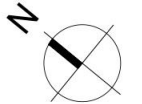
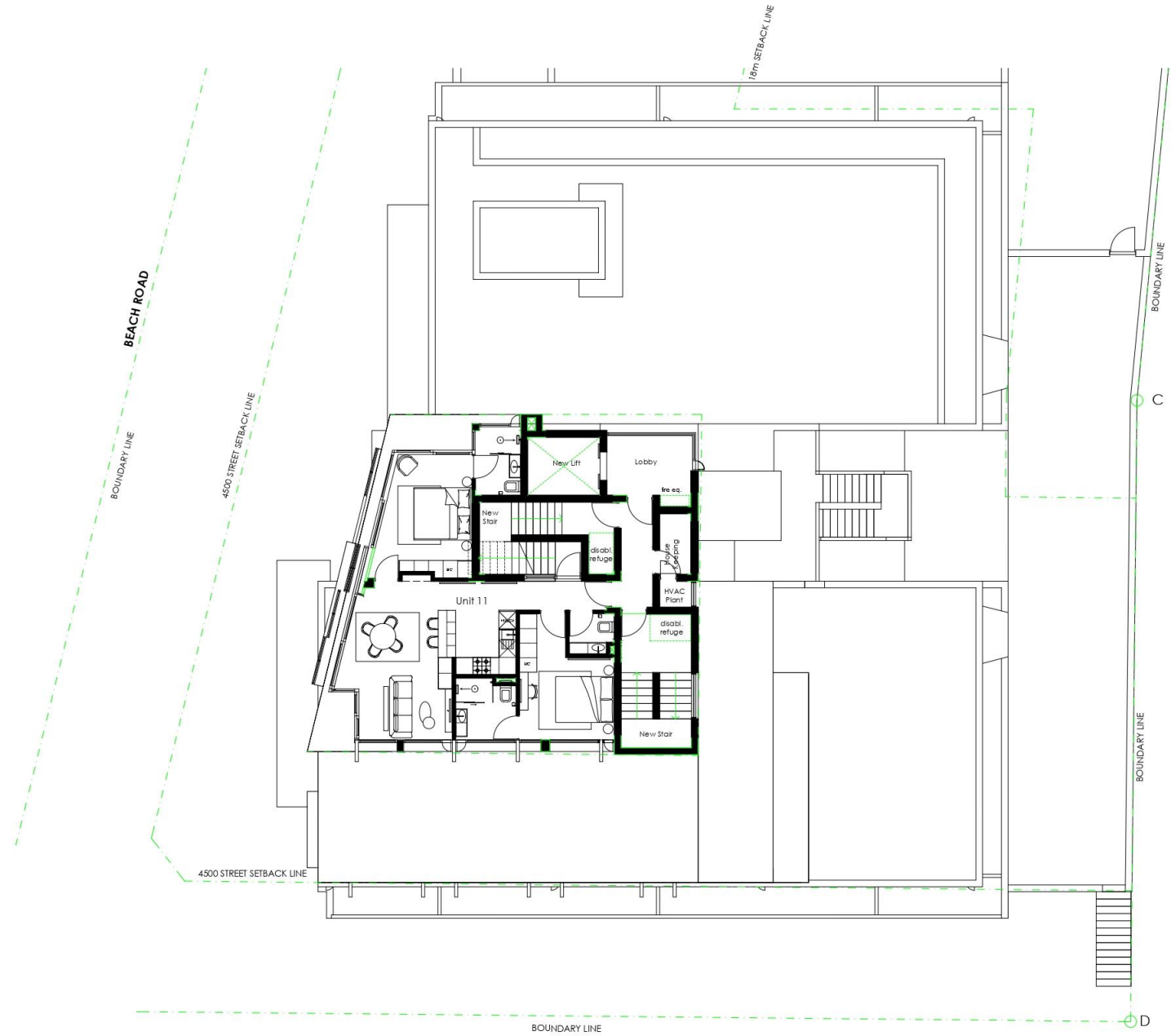





OVERALL BUILDING



DECK



PENTHOUSE BEDROOM AND LOUNGE



7TH FLOOR LOUNGE AND DINING



SUMMER HOUSE | 2024

The Glencairn Hotel, a timeless gem nestled in history, awaits a restoration and revival that honours its rich past while embracing the future with opulent flair. Our vision for this project is to encapsulate the essence of maximalism, weaving together a tapestry of antique pieces and intricate detailing to breathe new life into the old soul of the hotel. Each corner will tell a story of the era, inviting guests to immerse themselves in the charm of the 'old days' while indulging in modern luxuries. The hotel needs to celebrate local design and where possible the original art, floors and antiques should be re-used.

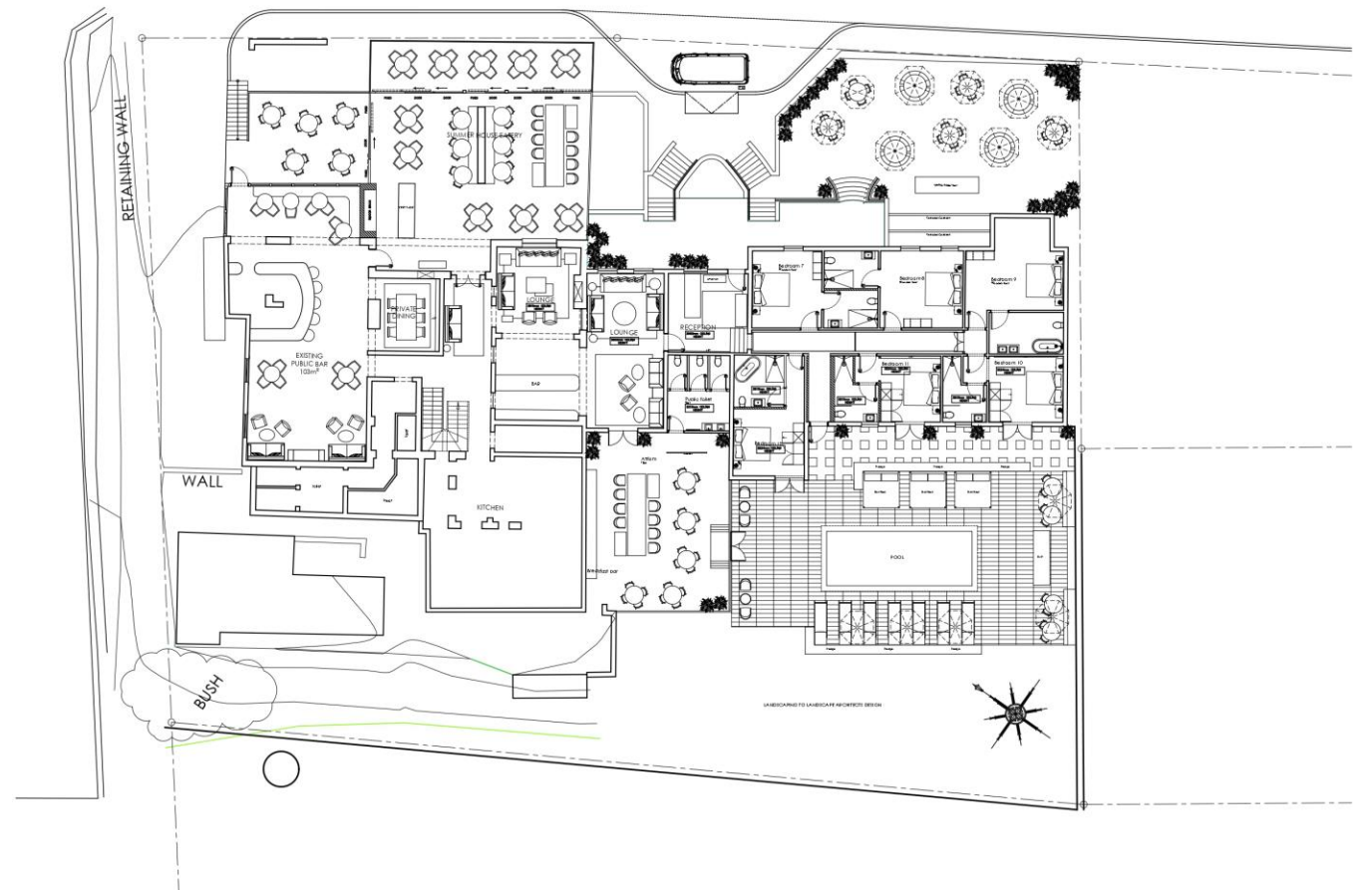





POOL AREA

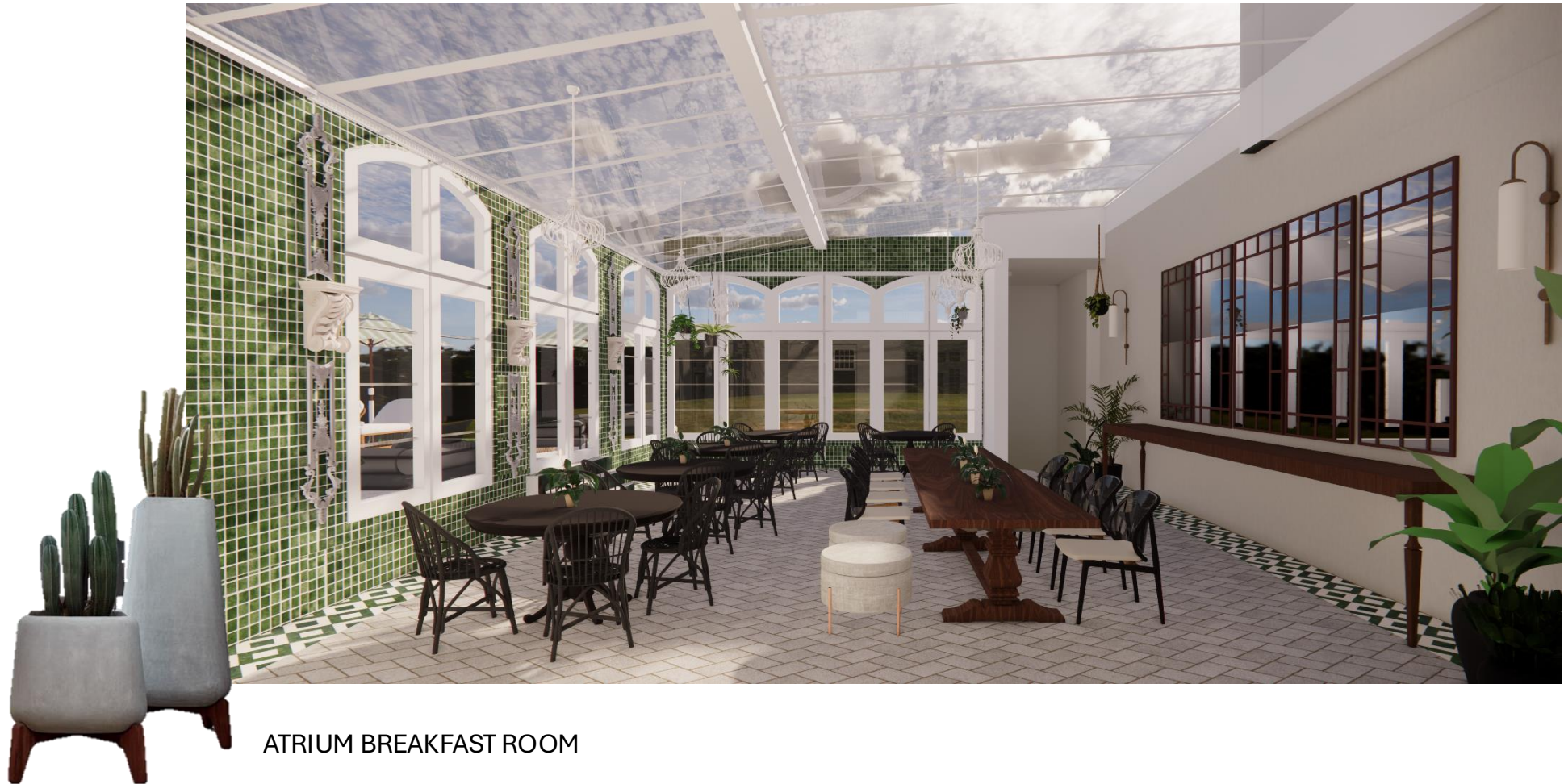

ATRIUM BREAKFAST ROOM



OUTDOOR SEATING



KSA | 2025

You are challenged to design a commercially viable occasional indoor or outdoor table that blends creativity with real-world practicality. Your design can be a side table, coffee table, or server, that is distinctive, desirable and ready for market. To showcase your vision, you'll produce a scaled 3D-printed prototype, a compelling product spec sheet, and three eye-catching Instagram posts that would stop any scroll.





KITCHEN ISLAND AND DINING



KITCHEN ISLAND



COFFEE STATION



COFFEE TABLE | 2025

You are challenged to design a commercially viable occasional indoor or outdoor table that blends creativity with real-world practicality. Your design can be a side table, coffee table, or server, that is distinctive, desirable and ready for market. To showcase your vision, you'll produce a scaled 3D-printed prototype, a compelling product spec sheet, and three eye-catching Instagram posts that would stop any scroll.

COUNTERPLAY

Counterplay is a sculptural coffee table that explores the tension between geometric purity and organic warmth. Drawing inspiration from **Brutalist architecture**, it embraces raw materials, monolithic forms, and the beauty of structural clarity. The table becomes a miniature landscape where spheres and blocks interact like architectural elements in a space.



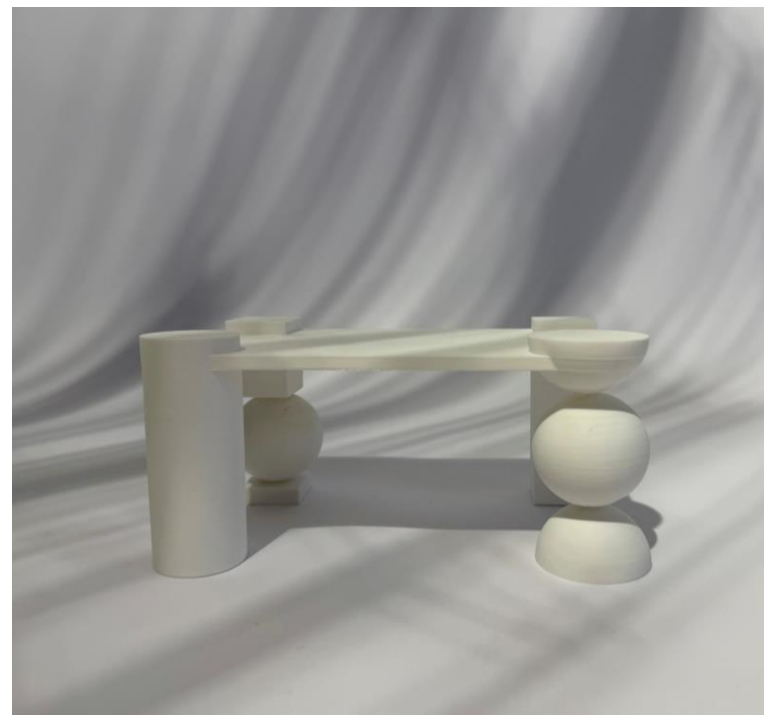
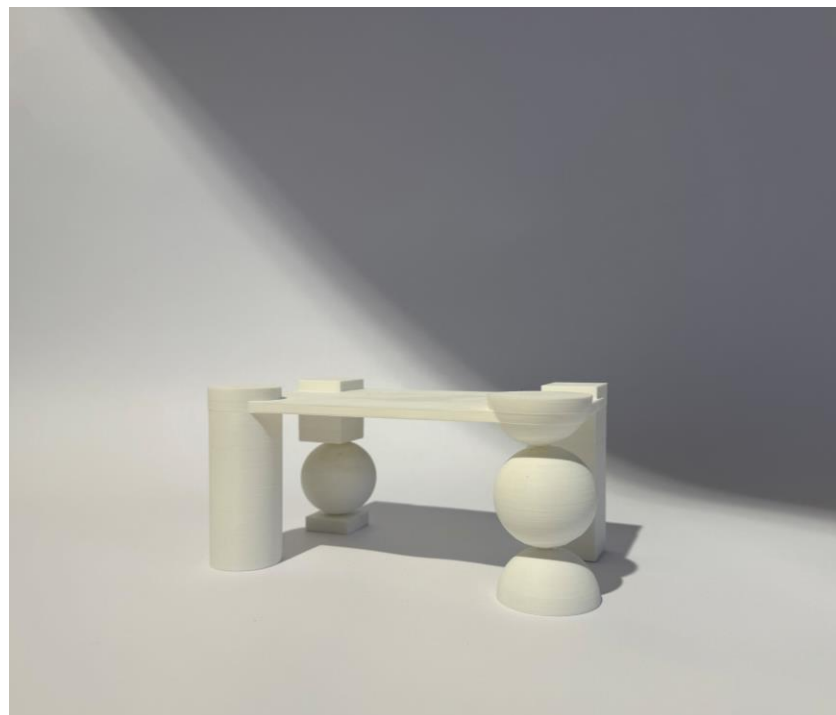



TABLE LAMP | 2023

Design a floor lamp that serves as both a functional lighting solution and a sculptural statement piece, suitable for luxury residential interiors. The lamp should integrate seamlessly into curated spaces while offering modular control.

SYNCRASY TABLE LAMP

The syncrasy table lamp takes a unique approach to your usual lamp with the introduction of curves and unexpected balance. With use of wood and stainless steel this table lamp fits perfectly into a warm, modern home. It includes a stainless-steel rod to be held up by a wooden base. Two round, wooden spheres are then placed on the rod to add a playful element.

Syncrasy can be well adapted to suit any environment from elegant to playful, it aims to enhance the simplicity of curves and celebrate both natural materials brought together.

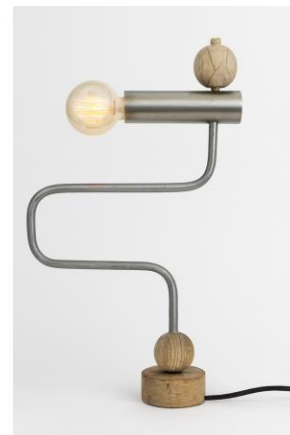

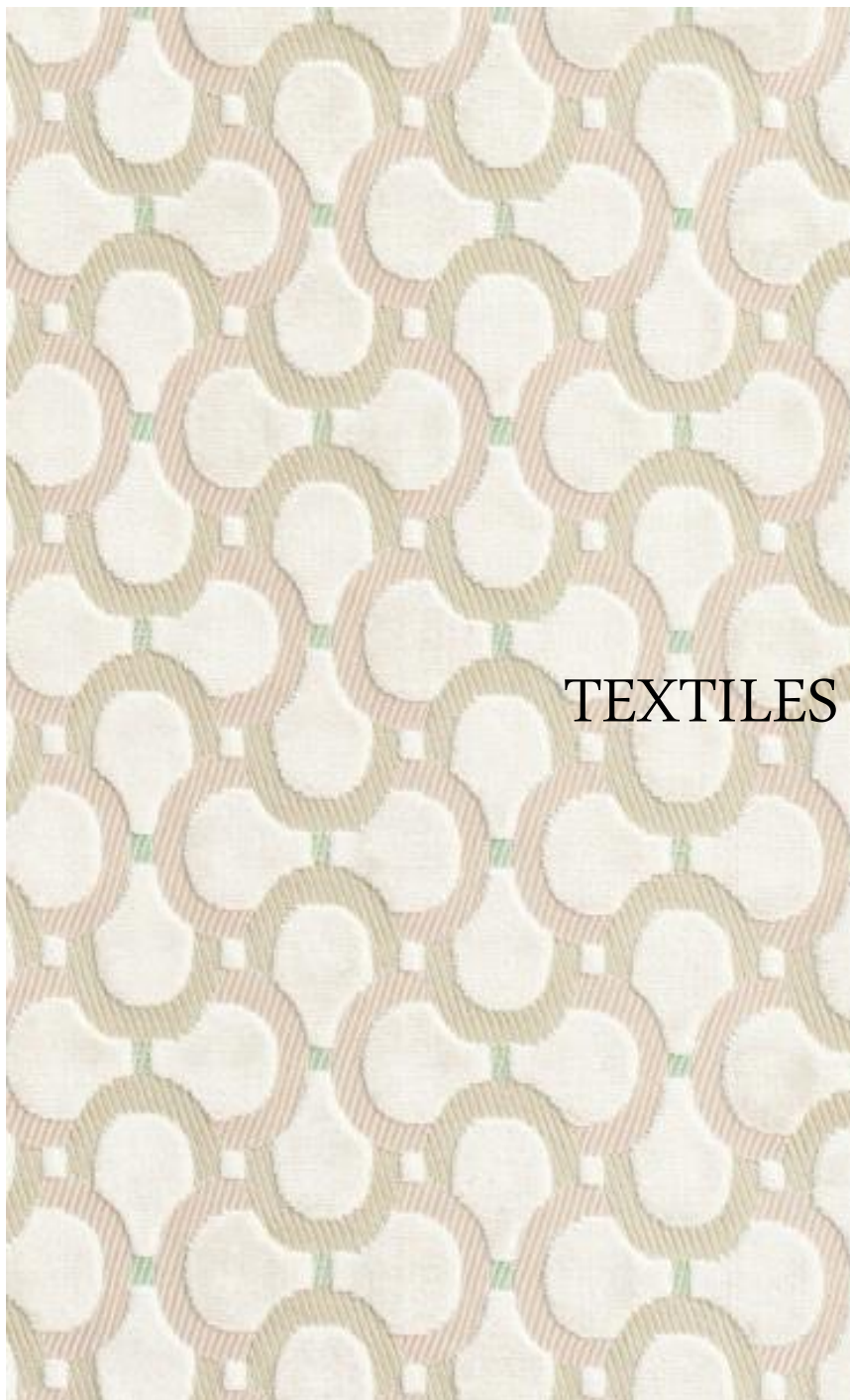

TEXTILES | 2023

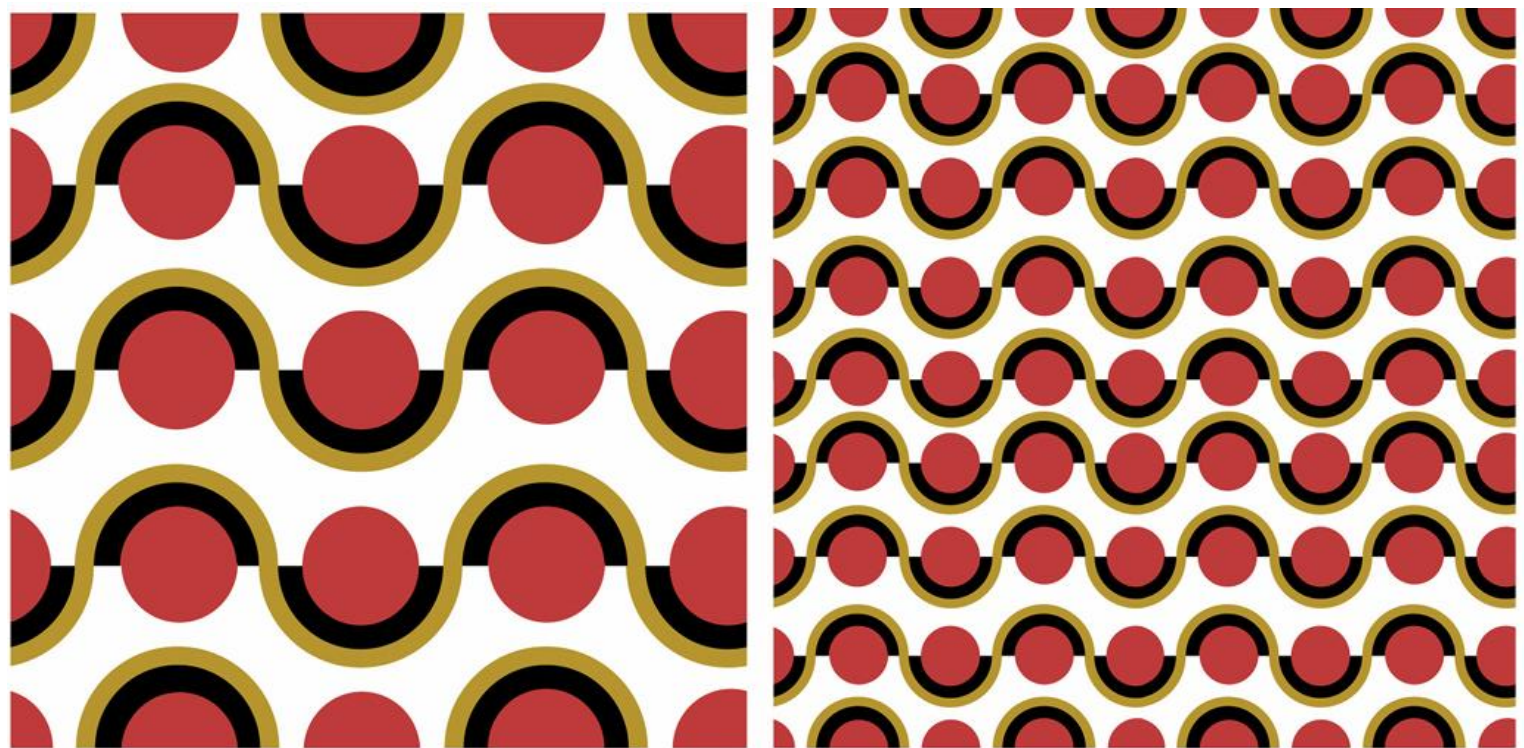

RETRO



HOUSEHOLD OBJECTS



TECHNICAL DRAWINGS | 2025

EXAM PROJECT 2025
KSA 2025
FINSBURY COURT 2024

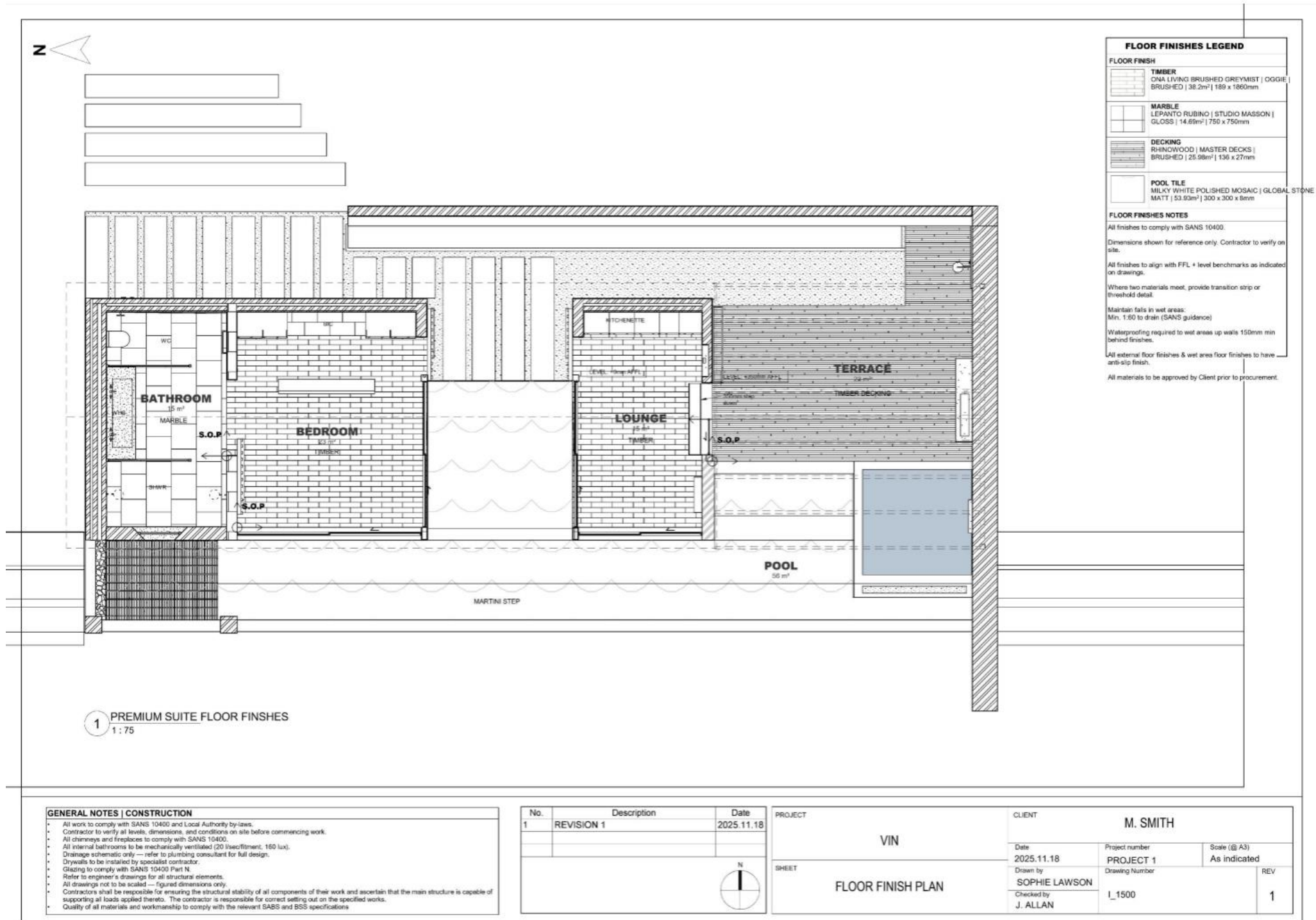

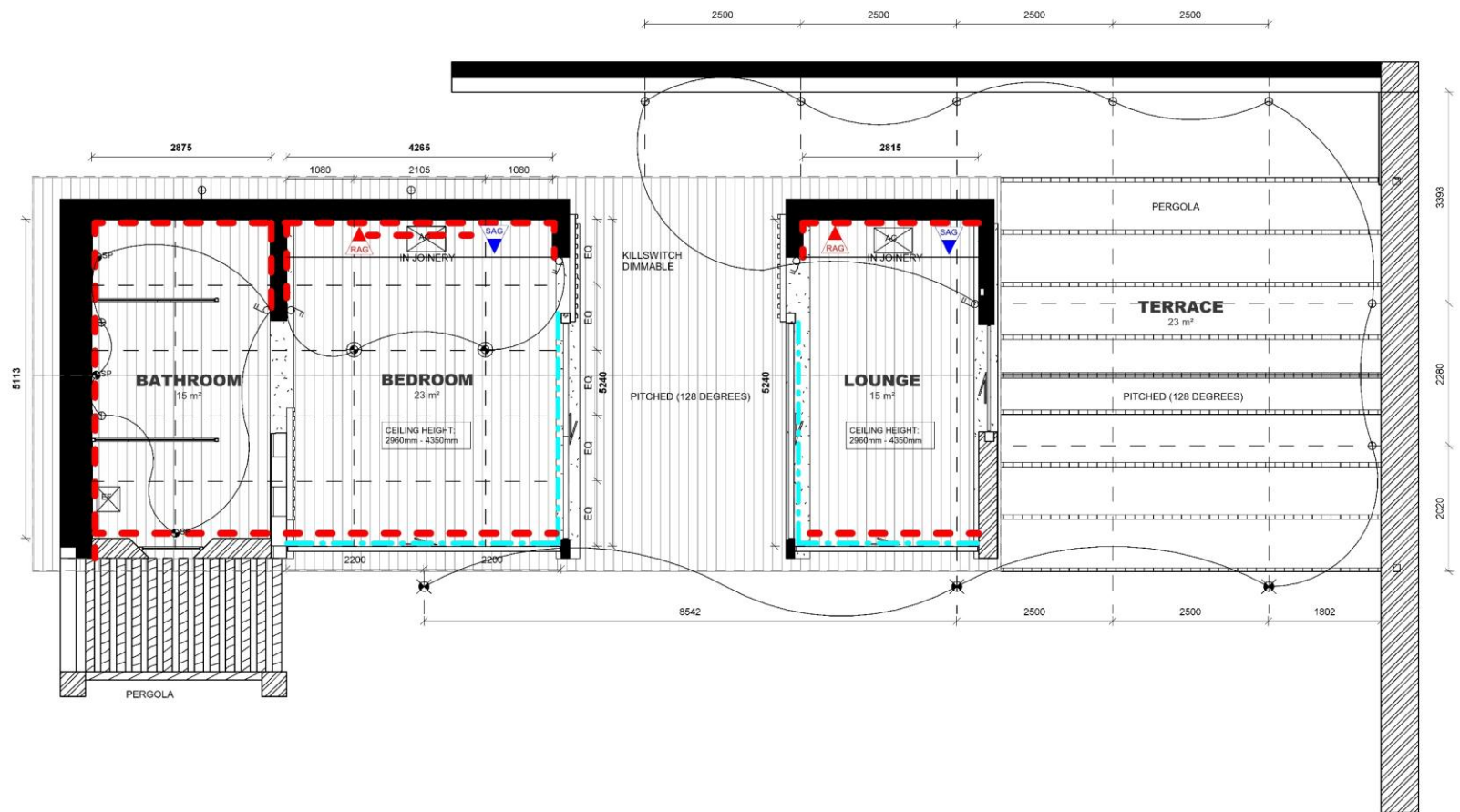

1 CEILING PLAN
1 : 75

CEILING & LIGHTING LEGEND	
CEILING FINISHES	
	GALVANISED STEEL : Skimmed And Painted Ceiling
	GALVANISED STEEL : pergola
CEILING RECESSES / EDGE CONDITIONS	
	150mm x 150mm Single Window Treatment Recess
	Concealed LED
LIGHTING	
	LED pendant light Underside of fitting to be 2200mm AFFL unless otherwise specified
	Steam proof LED recessed downlighter
	Up/down wall lights
	Pool Light
	Low level wall light
	Double lever switch 1200mm AFFL unless otherwise specified
	Single lever switch 1200mm AFFL unless otherwise specified
CEILING CO-ORDINATION	
	Ceiling access panel: minimum 300 x 300, size tbc by specialist
	HVAC air grills. SAG - supply air grill, RAG - return air grill. TBC by engineer
	AC Unit. TBC by engineer
	Fresh air supply. TBC by engineer
	Extractor Fan. TBC by engineer
CEILING NOTES	
Drawings to be read in conjunction with AC / MECH. vent. electrical drawings & internal sliding door drawings. All grilles in ceilings to be powder-coated to specialist spec, to approved specification and sample. All lighting related ceiling details to be coordinated with lighting specialist. All HVAC related ceiling details to be coordinated with lighting specialist.	
All light fitting positions and correct hole sizes to be marked up by the electrician with chalk and to be approved by the architect prior to holes being cut.	

GENERAL NOTES | CONSTRUCTION

- All work to comply with SANS 10400 and Local Authority by-laws.
- Contractor to verify all levels, dimensions, and conditions on site before commencing work.
- All chimneys and fireplaces to comply with SANS 10400.
- All internal bathrooms to be mechanically ventilated (20 l/sec/fitment, 160 lux).
- Drainage schematic only — refer to plumbing consultant for full design.
- Drywalls to be installed by specialist contractor.
- Glazing to comply with SANS 10400 Part N.
- Refer to engineer's drawings for all structural elements.
- All drawings not to be scaled — figured dimensions only.
- Contractors shall be responsible for ensuring the structural stability of all components of their work and ascertain that the main structure is capable of supporting all loads applied thereto. The contractor is responsible for correct setting out on the specified works.
- Quality of all materials and workmanship to comply with the relevant SABS and BSS specifications.

No.	Description	Date
1	REVISION 1	2025.11.18

PROJECT

VIN

SHEET

CEILING PLAN

CLIENT

M. SMITH

Date
2025.11.18

Project number
PROJECT 1

Scale (@ A3)
As indicated

Drawn by
SOPHIE LAWSON

Drawing Number
I_1200

Checked by
J. ALLAN

REV

1

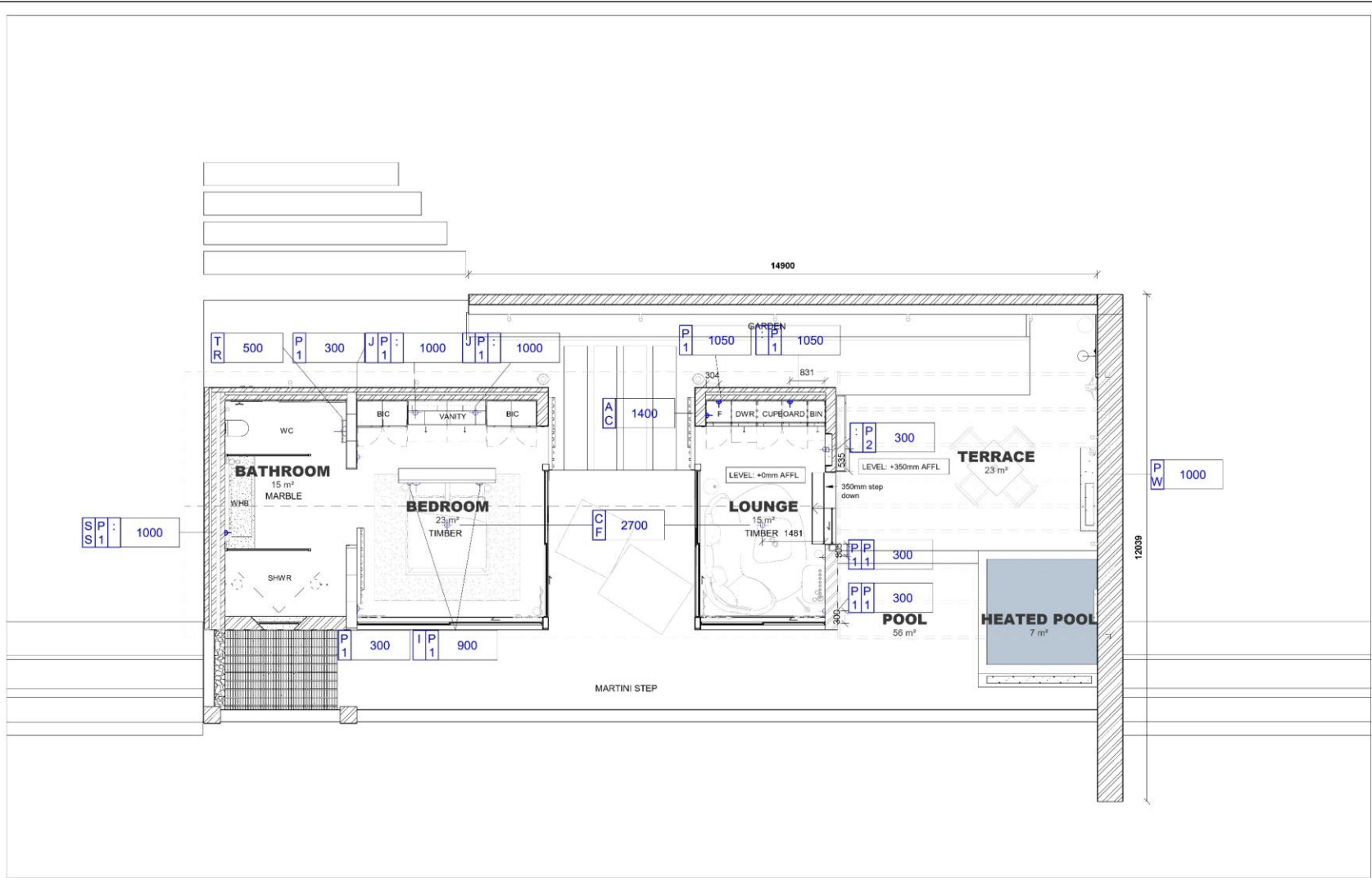

ELECTRICAL LEGEND	
	ELECTRICAL POINT INDICATOR (WALL)
	ELECTRICAL POINT INDICATOR (FLOOR AND SOFFIT)
	INDICATION OF HEIGHT OF FITTING ABOVE FLOOR
	FITTING IS BUILT INTO A JOINERY ITEM
	SINGLE 3-WAY PLUG POINT
	DOUBLE 3-WAY PLUG POINT
	SINGLE 2-WAY PLUG POINT
	USB POINT
	WATERPROOF PLUG POINT
	AC CONTROL PANEL
	CEILING FAN
	HEATED TOWEL RAIL

1 ELECTRICAL PLAN
1: 100

GENERAL NOTES | CONSTRUCTION

- All work to comply with SANS 10400 and Local Authority by-laws.
- Contractor to verify all levels, dimensions, and conditions on site before commencing work.
- All chimneys and fireplaces to comply with SANS 10400.
- All internal bathrooms to be mechanically ventilated (20 l/sec/fitment, 160 lux).
- Drainage schematic only — refer to plumbing consultant for full design.
- Drywalls to be installed by specialist contractor.
- Glazing to comply with SANS 10400 Part N.
- Refer to engineer's drawings for all structural elements.
- All drawings not to be scaled — figured dimensions only.
- Contractors shall be responsible for ensuring the structural stability of all components of their work and ascertain that the main structure is capable of supporting all loads applied thereto. The contractor is responsible for correct setting out on the specified works.
- Quality of all materials and workmanship to comply with the relevant SABS and BSS specifications

No.	Description	Date
1	REVISION 1	2025.11.18

PROJECT		CLIENT		
VIN		M. SMITH		
SHEET	ELECTRICAL PLAN	Date	Project number	Scale (@ A3)
		2025.11.18	PROJECT 1	As indicated
		Drawn by	Drawing Number	
		SOPHIE LAWSON	E_1000	
		Checked by	REV	
		J. ALLAN	1	

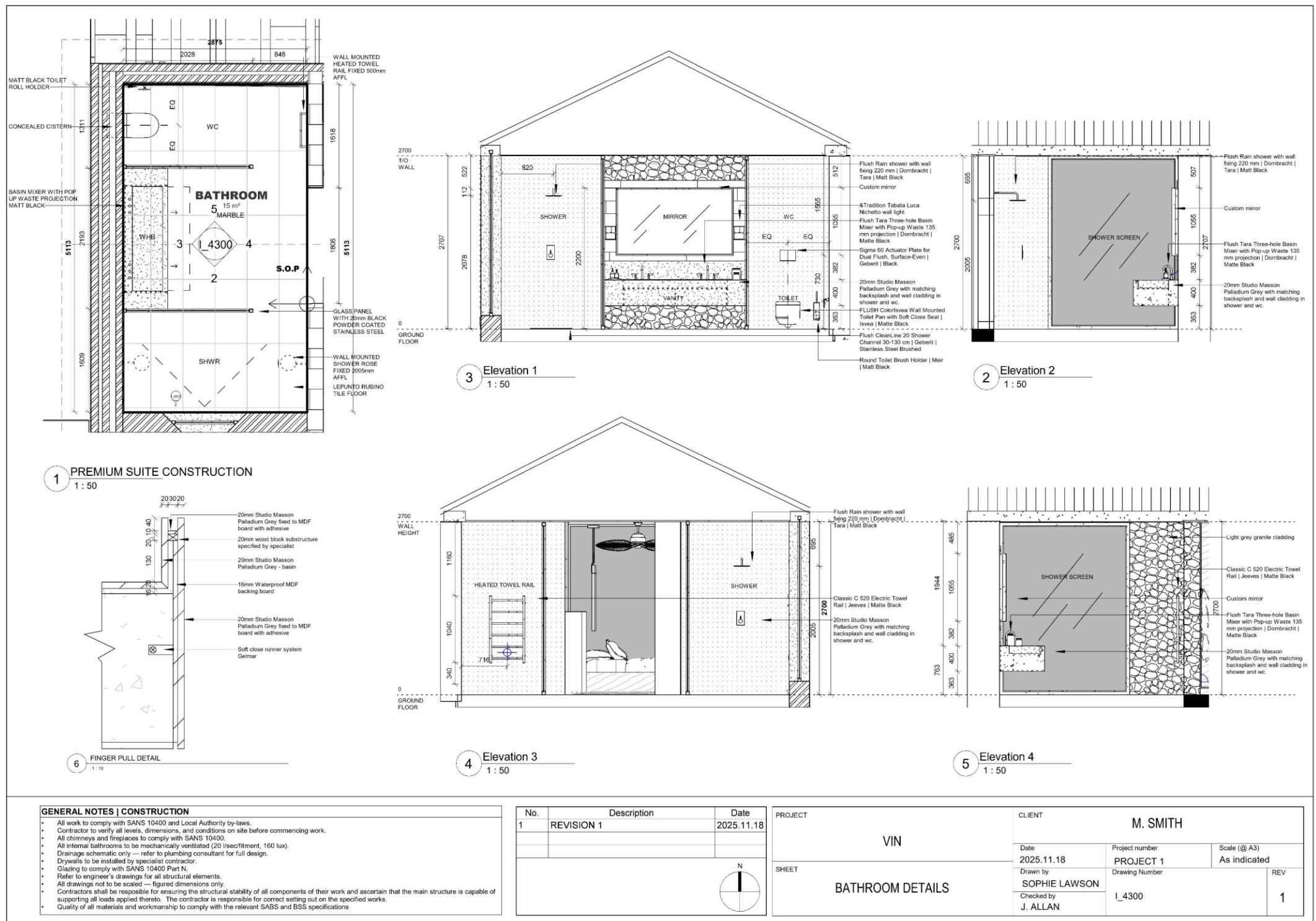

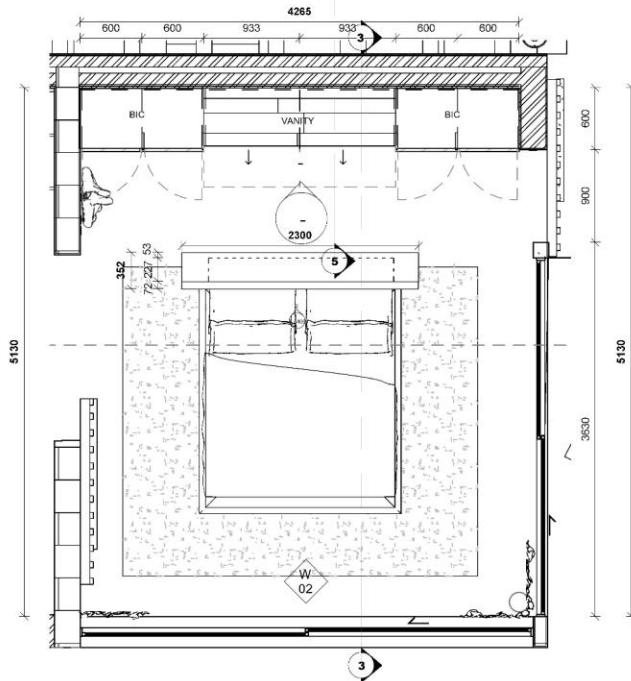

1 BEDROOM FLOOR PLAN
1 : 50

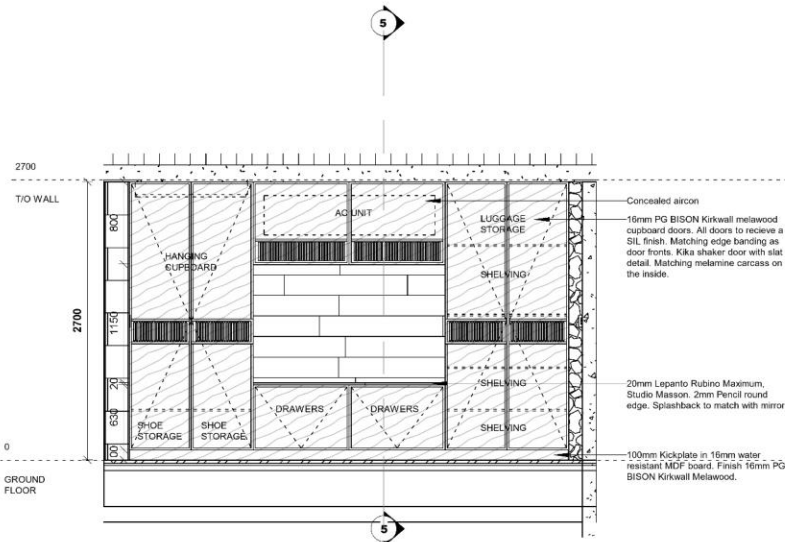

4 ELEVATION 1
1 : 50

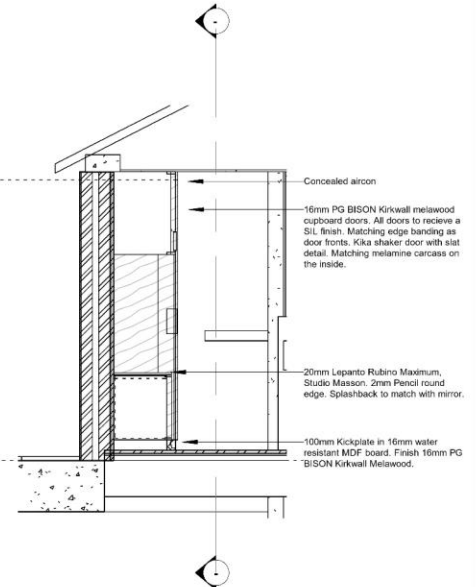

5 SECTION 1
1 : 50

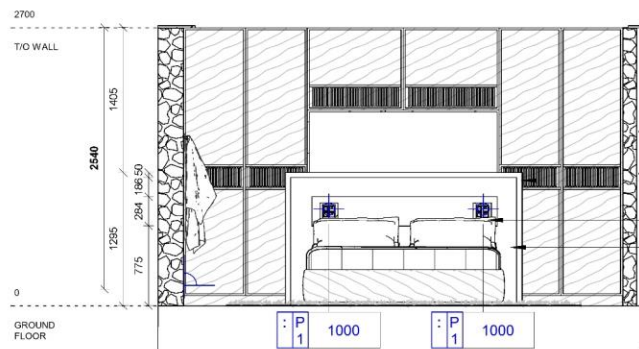

2 ELEVATION 2
1 : 50

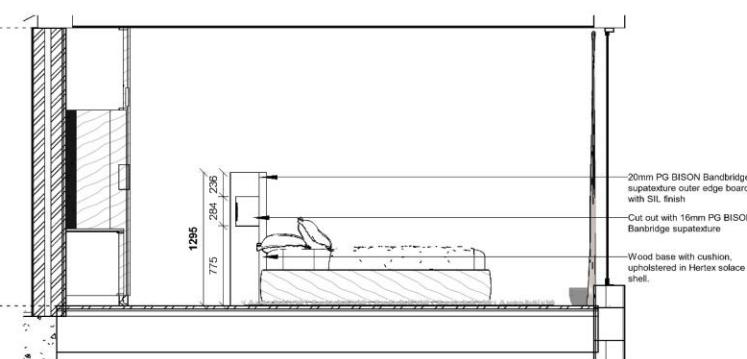

3 SECTION 2
1 : 50

GENERAL NOTES | CONSTRUCTION

- All work to comply with SANS 10400 and Local Authority by-laws.
- Contractor to verify all levels, dimensions, and conditions on site before commencing work.
- All chimneys and fireplaces to comply with SANS 10400.
- All internal bathrooms to be mechanically ventilated (20 l/sec/room, 160 lux).
- Drainage schematic only — refer to plumbing consultant for full design.
- Drywalls to be installed by specialist contractor.
- Glazing to comply with SANS 10400 Part N.
- Refer to engineer's drawings for all structural elements.
- All drawings not to be scaled — figured dimensions only.
- Contractors shall be responsible for ensuring the structural stability of all components of their work and ascertain that the main structure is capable of supporting all loads applied thereto. The contractor is responsible for correct setting out on the specified works.
- Quality of all materials and workmanship to comply with the relevant SABS and BSS specifications.

No.	Description	Date
1	REVISION 1	2025.11.18

PROJECT

VIN

SHEET

L0_Bedroom Details

CLIENT

M. SMITH

Date

2025.11.18

Drawn by

SOPHIE LAWSON

Checked by

J. ALLAN

Project number

PROJECT 1

Drawing Number

I_4400

Scale (@ A3)

1 : 50

REV

1

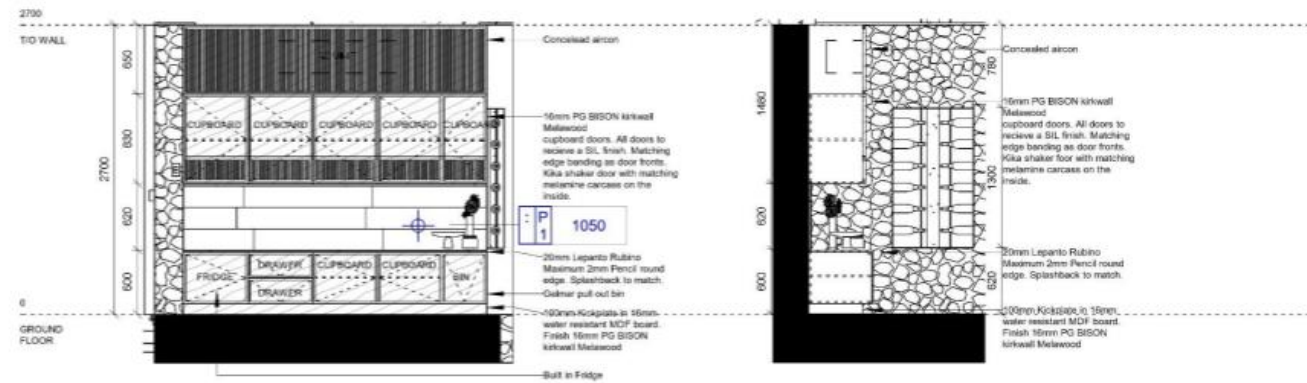
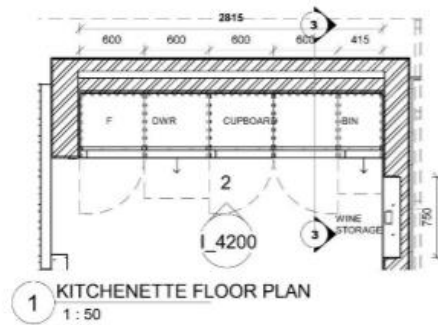

3 KITCHENETTE SECTION
1 : 50

GENERAL NOTES | CONSTRUCTION

- All work to comply with SANS 10400 and Local Authority by-laws.
- Contractor to verify all levels, dimensions, and conditions on site before commencing work.
- All chimneys and fireplaces to comply with SANS 10400.
- All internal bathrooms to be mechanically ventilated (20 l/sec/fitment, 160 lux).
- Drainage schematic only — refer to plumbing consultant for full design.
- Drywalls to be installed by specialist contractor.
- Glazing to comply with SANS 10400 Part N.
- Refer to engineer's drawings for all structural elements.
- All drawings not to be scaled — figured dimensions only.
- Contractors shall be responsible for ensuring the structural stability of all components of their work and ascertain that the main structure is capable of supporting all loads applied thereto. The contractor is responsible for correct setting out on the specified works.
- Quality of all materials and workmanship to comply with the relevant SABS and BSS specifications.

No.	Description	Date
1	REVISION 1	2025.11.18

PROJECT	VIN			CLIENT	M. SMITH		
SHEET	L0_Kitchenette Details			Date	2025.11.18	Project number	PROJECT 1
				Drawn by	Author	Scale (@ A3)	1 : 50
				Checked by	J. ALLAN	Drawing Number	I_4200
						REV	1

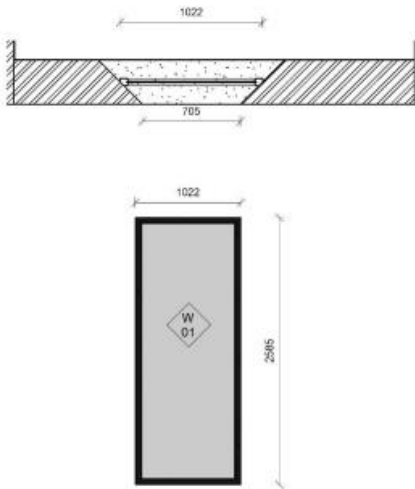
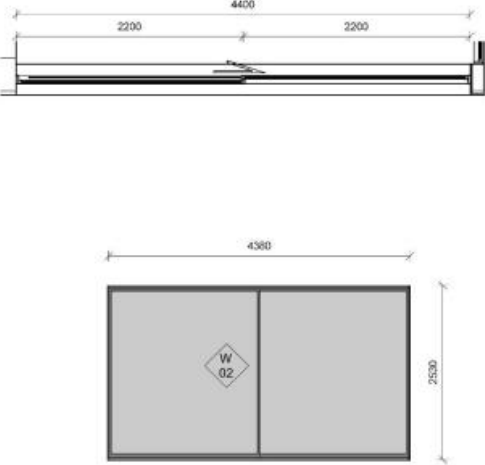
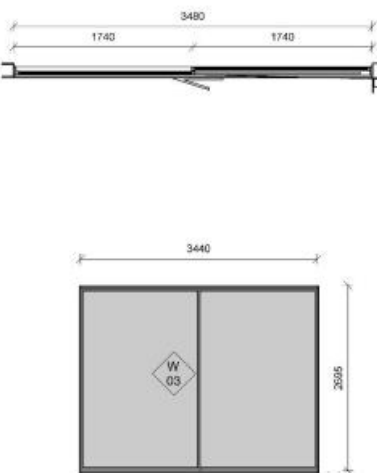
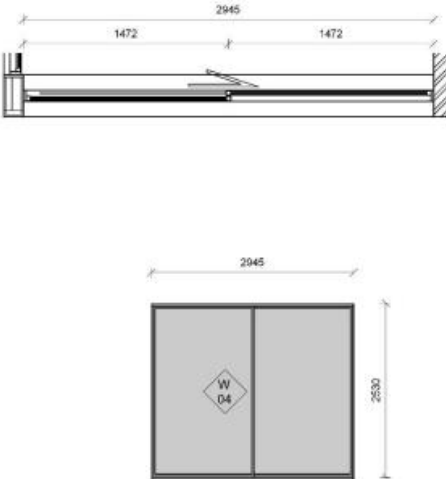
REFERENCE:	W01	W02	W03	W04
	<div></div>	<div></div>	<div></div>	<div></div>
ROOM:	BATHROOM	MAIN BEDROOM & LOUNGE	MAIN BEDROOM & LOUNGE	MAIN BEDROOM & LOUNGE
LEVEL:	GROUND FLOOR	GROUND FLOOR	GROUND FLOOR	GROUND FLOOR
DIMENSIONS:	AS PER DRAWING - TO CHECK DIMENSIONS ON SITE BEFORE MANUFACTURE	AS PER DRAWING - TO CHECK DIMENSIONS ON SITE BEFORE MANUFACTURE	AS PER DRAWING - TO CHECK DIMENSIONS ON SITE BEFORE MANUFACTURE	AS PER DRAWING - TO CHECK DIMENSIONS ON SITE BEFORE MANUFACTURE
TYPE:	STAINLESS STEEL FIXED PANEL	STAINLESS STEEL FIXED PANEL	STAINLESS STEEL FIXED PANEL	STAINLESS STEEL FIXED PANEL
FINISH:	MATT BLACK POWDER COATED ALUMINIUM	MATT BLACK POWDER COATED ALUMINIUM	MATT BLACK POWDER COATED ALUMINIUM	MATT BLACK POWDER COATED ALUMINIUM
GLAZING:	LOW E DOUBLE GLAZING	LOW E DOUBLE GLAZING	LOW E DOUBLE GLAZING	LOW E DOUBLE GLAZING
QUANTITY:	1	2	2	2

WINDOW SCHEDULE

1 : 50

GENERAL NOTES CONSTRUCTION <ul style="list-style-type: none">All work to comply with SANS 10400 and Local Authority by-laws.Contractor to verify all levels, dimensions, and conditions on site before commencing work.All chimneys and fireplaces to comply with SANS 10400.All internal bathrooms to be mechanically ventilated (20 l/s/cupboard, 160 lux).Drainage schematic only — refer to plumbing consultant for full design.Drywalls to be installed by specialist contractor.Glazing to comply with SANS 10400 Part N.Refer to engineer's drawings for all structural elements.All drawings not to be scaled — figured dimensions only.Contractors shall be responsible for ensuring the structural stability of all components of their work and ascertain that the main structure is capable of supporting all loads applied thereto. The contractor is responsible for correct setting out on the specified works.Quality of all materials and workmanship to comply with the relevant SABS and BSS specifications.			<table><tr><th>No.</th><th>Description</th><th>Date</th></tr><tr><td>1</td><td>REVISION 1</td><td>2025.11.18</td></tr></table> <div><div></div><div>N</div><div></div></div>	No.	Description	Date	1	REVISION 1	2025.11.18	<table><tr><td>PROJECT</td><td>VIN</td><td>CLIENT</td><td>M. SMITH</td></tr><tr><td>SHEET</td><td>WINDOW SCHEDULE</td><td>Date</td><td>2025.11.18</td></tr><tr><td></td><td></td><td>Drawn by</td><td>SOPHIE LAWSON</td></tr><tr><td></td><td></td><td>Checked by</td><td>J. ALLAN</td></tr></table> <table><tr><td>Project number</td><td>PROJECT 1</td><td>Scale (@ A3)</td><td>As indicated</td></tr><tr><td>Drawing Number</td><td>I_6000</td><td>REV</td><td>1</td></tr></table>	PROJECT	VIN	CLIENT	M. SMITH	SHEET	WINDOW SCHEDULE	Date	2025.11.18			Drawn by	SOPHIE LAWSON			Checked by	J. ALLAN	Project number	PROJECT 1	Scale (@ A3)	As indicated	Drawing Number	I_6000	REV	1
No.	Description	Date																																
1	REVISION 1	2025.11.18																																
PROJECT	VIN	CLIENT	M. SMITH																															
SHEET	WINDOW SCHEDULE	Date	2025.11.18																															
		Drawn by	SOPHIE LAWSON																															
		Checked by	J. ALLAN																															
Project number	PROJECT 1	Scale (@ A3)	As indicated																															
Drawing Number	I_6000	REV	1																															

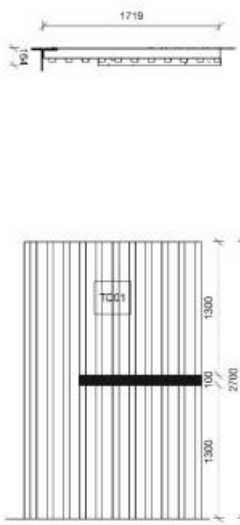
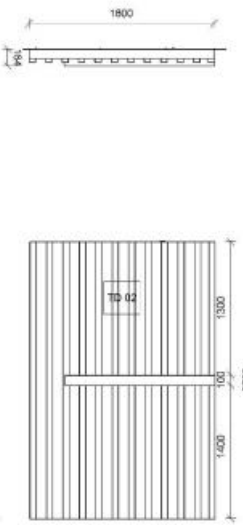
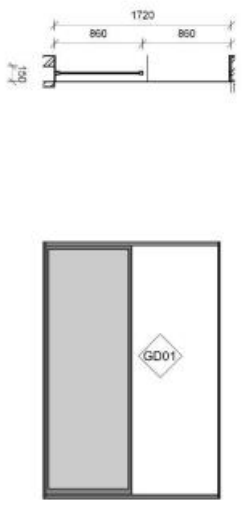
REFERENCE:	TD01	TD02	GD01
			
ROOM:	MAIN BEDROOM & LOUNGE	MAIN BEDROOM	LOUNGE
LEVEL:	GROUND FLOOR	GROUND FLOOR	GROUND FLOOR
DIMENSIONS:	AS PER DRAWING - TO CHECK DIMENSIONS ON SITE BEFORE MANUFACTURE	AS PER DRAWING - TO CHECK DIMENSIONS ON SITE BEFORE MANUFACTURE	AS PER DRAWING - TO CHECK DIMENSIONS ON SITE BEFORE MANUFACTURE
TYPE:	TIMBER CUSTOM DOOR WITH WOODEN SLATS	TIMBER CUSTOM DOOR WITH WOODEN SLATS	STAINLESS STEEL FIXED PANEL
FINISH:	TIMBER SIL FINISH	TIMBER SIL FINISH	MATT BLACK POWDER COATED ALUMINIUM
GLAZING:	LOW E DOUBLE GLAZING	LOW E DOUBLE GLAZING	LOW E DOUBLE GLAZING
QUANTITY:	1	1	1

DOOR SCHEDULE

1 : 50

GENERAL NOTES CONSTRUCTION <ul style="list-style-type: none">All work to comply with SANS 10400 and Local Authority by-laws.Contractor to verify all levels, dimensions, and conditions on site before commencing work.All chimneys and fireplaces to comply with SANS 10400.All internal bathrooms to be mechanically ventilated (20 l/sec/room, 160 lux).Drainage schematic only — refer to plumbing consultant for full design.Drywalls to be installed by specialist contractor.Glazing to comply with SANS 10400 Part N.Refer to engineer's drawings for all structural elements.All drawings not to be scaled — figured dimensions only.Contractors shall be responsible for ensuring the structural stability of all components of their work and ascertain that the main structure is capable of supporting all loads applied thereto. The contractor is responsible for correct setting out on the specified works.Quality of all materials and workmanship to comply with the relevant SABS and BSS specifications			<table><tr><td>No.</td><td>Description</td><td>Date</td></tr><tr><td>1</td><td>REVISION 1</td><td>2025.11.18</td></tr></table>		No.	Description	Date	1	REVISION 1	2025.11.18	<table><tr><td>PROJECT</td><td colspan="3">VIN</td><td>CLIENT</td><td colspan="3">M. SMITH</td></tr><tr><td rowspan="4">SHEET</td><td colspan="3" rowspan="5">DOOR SCHEDULE</td><td>Date</td><td>2025.11.18</td><td>Project number</td><td>PROJECT 1</td></tr><tr><td>Drawn by</td><td>SOPHIE LAWSON</td><td>Scale (@ A3)</td><td>1 : 50</td></tr><tr><td>Checked by</td><td>J. ALLAN</td><td>Drawing Number</td><td>I_6001</td></tr><tr><td colspan="3" rowspan="2"></td><td>REV</td></tr><tr><td colspan="7"></td><td>1</td></tr></table>		PROJECT	VIN			CLIENT	M. SMITH			SHEET	DOOR SCHEDULE			Date	2025.11.18	Project number	PROJECT 1	Drawn by	SOPHIE LAWSON	Scale (@ A3)	1 : 50	Checked by	J. ALLAN	Drawing Number	I_6001				REV								1
No.	Description	Date																																														
1	REVISION 1	2025.11.18																																														
PROJECT	VIN			CLIENT	M. SMITH																																											
SHEET	DOOR SCHEDULE			Date	2025.11.18	Project number	PROJECT 1																																									
				Drawn by	SOPHIE LAWSON	Scale (@ A3)	1 : 50																																									
				Checked by	J. ALLAN	Drawing Number	I_6001																																									
							REV																																									
							1																																									

FLOOR PLAN
1 : 50



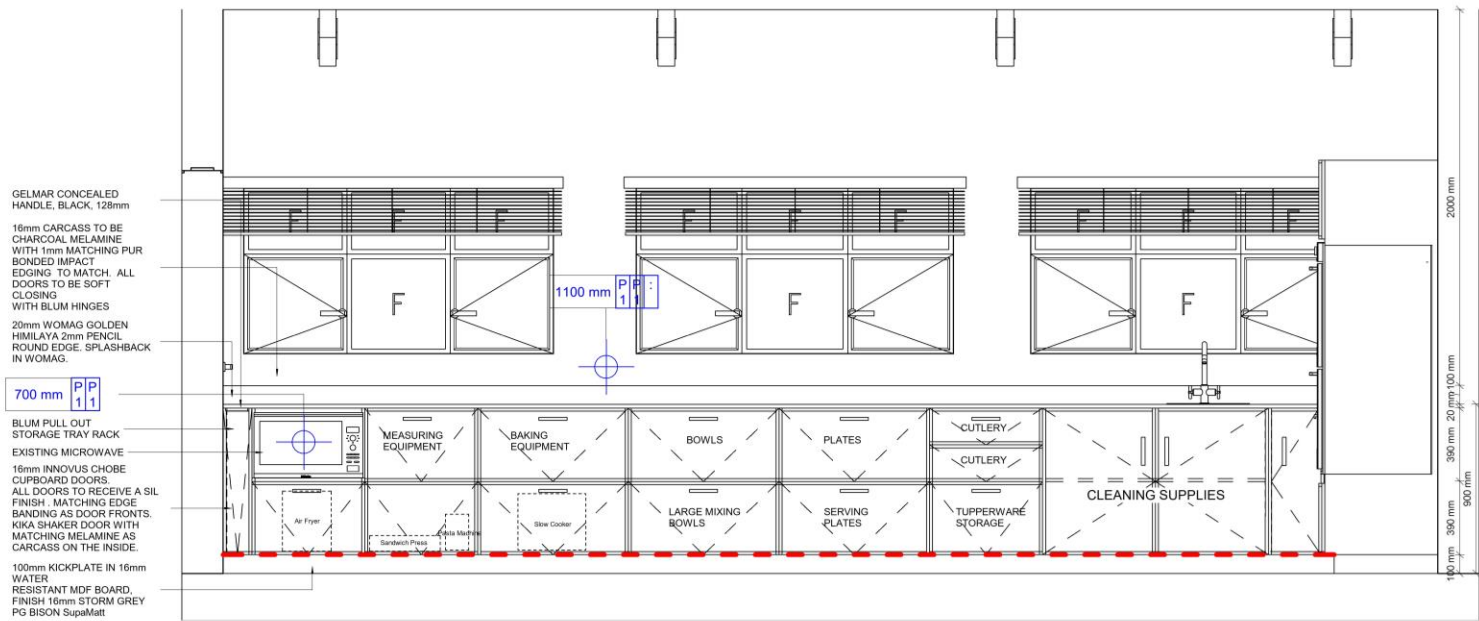

KSA KITCHEN

ELECTRICAL & LIGHTING LEGEND	
CAD	SYMBOLS - GENERAL
	ELECTRICAL POINT INDICATOR (WALL)
	ELECTRICAL POINT INDICATOR (FLOOR AND SOFFIT)
1050	INDICATION OF HEIGHT OF FITTING ABOVE FLOOR
	FITTING IS BUILT INTO A JOINERY ITEM
CAD	SYMBOLS - POWER
	SINGLE 3-WAY PLUG POINT
	DOUBLE 3-WAY PLUG POINT
	SINGLE 2-WAY PLUG POINT
	USB POINT
	POWER DOCK
	WATERPROOF PLUG POINT
	FLOOR PLUG
	ISOLATOR
LIGHTING KEY LEGEND	
CAD	SYMBOLS - LIGHTING
	CONCEALED LED LIGHTING

GENERAL NOTES
The drawings prepared are not construction drawings. They are more detailed developed designs at a larger scale. They suggest materials, finishes and fittings, describe the intended look and feel of the design. This drawing is to be read in conjunction with all other Electrical, lighting and coordinated layouts. The installation must be carried out by a licensed electrician.
Any discrepancies or ambiguity in drawings or specification to be clarified in writing by the contractor with the architect. Incorrect interpretations which result in alterations shall be made good by the contractor at his own risk. Electrician to supply list of switch/box layout for approval prior to order.
All measurements to be confirmed on site. All points to be marked out on site and approved. Please see sawware quote and schedule with images for detailed fitting specification.
LIGHTING NOTES
Integrated LED in joinery to be workshoped between the joiner and electrician to ensure design intent & details are retained. Lighting temperature to be 3000K throughout
FITTING SPECIFICATION
All Hinges to be BLUM soft closing unless otherwise specified on the drawing.
All runners to be BLUM movento runner unless otherwise specified on the drawing.



GENERAL NOTES

The drawings prepared are not construction drawings. They are more detailed description designs at a larger scale. They suggest materials, finishes and fittings according to the intended look and feel of the design. This drawing is to be read in conjunction with all other Electrical, lighting and coordinated layouts. The installation must be carried out by a licensed electrician.

Any discrepancies or ambiguity in drawings or specification to be clarified in writing by the contractor or the architect. Incorrect interpretations which result in alterations shall be made good by the contractor at his own risk. Electrician to supply list of switch/box layout for approval prior to order.

All measurements to be confirmed on site. All points to be marked out on site and approved. Please see sample quote and schedule with images for detailed fitting specification.

LIGHTING NOTES

Integrated LED in joinery to be workshoped between the joiner and electrician to ensure design intent & details are retained. Lighting temperature to be 3000K throughout

FITTING SPECIFICATION

All Hinges to be BLUM soft closing unless otherwise specified on the drawing.

All runners to be BLUM movements runner unless otherwise specified on the drawing.

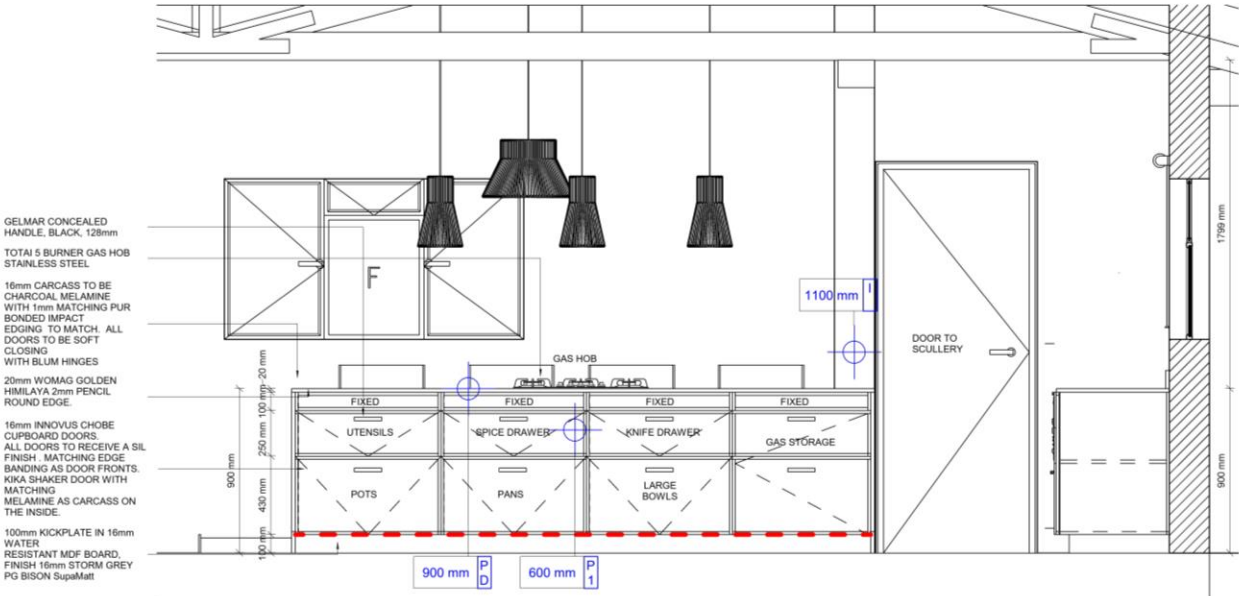

KSA KITCHEN ISLAND



ELECTRICAL & LIGHTING LEGEND	
CAD SYMBOLS - GENERAL	
	ELECTRICAL POINT INDICATOR (WALL)
	ELECTRICAL POINT INDICATOR (FLOOR AND SOFFIT)
1050	INDICATION OF HEIGHT OF FITTING ABOVE FLOOR
J	FITTING IS BUILT INTO A JOINERY ITEM
CAD SYMBOLS - POWER	
P 1	SINGLE 3-WAY PLUG POINT
P 2	DOUBLE 3-WAY PLUG POINT
P	SINGLE 2-WAY PLUG POINT
U	USB POINT
P D	POWER DOCK
P W	WATERPROOF PLUG POINT
P F	FLOOR PLUG
I	ISOLATOR
LIGHTING KEY LEGEND	
CAD SYMBOLS - LIGHTING	
	CONCEALED LED LIGHTING

GENERAL NOTES
The drawings prepared are not construction drawings. They are more detailed developed designs at a larger scale. They suggest materials, finishes and fittings, describe the intended look and feel of the design. This drawing is to be read in conjunction with all other Electrical, lighting and coordinated layouts. The installation must be carried out by a licensed electrician.
Any discrepancies or ambiguity in drawings or specification to be clarified in writing by the contractor with the architect. Incorrect interpretations which result in alterations shall be made good by the contractor at his own risk. Electrician to supply list of switch/box layout for approval prior to order.
All measurements to be confirmed on site. All points to be marked out on site and approved. Please see sanware quote and schedule with images for detailed fitting specification.
LIGHTING NOTES
Integrated LED in joinery to be workshoped between the joiner and electrician to ensure design intent & details are retained. Lighting temperature to be 3000K throughout
FITTING SPECIFICATION
All Hinges to be BLUM soft closing unless otherwise specified on the drawing.
All runners to be BLUM movento runner unless otherwise specified on the drawing.



<h2>GENERAL NOTES</h2> <p>The drawings prepared are not construction drawings. They are more detailed developed designs at a larger scale. They suggest materials, finishes and fittings, describe the intended look and feel of the design. This drawing is to be read in conjunction with all other Electrical, lighting and coordinated layouts. The installation must be carried out by a licensed electrician.</p> <p>Any discrepancies or ambiguity in drawings or specification to be clarified in writing by the contractor with the architect. Incorrect interpretations which result in alterations shall be made good by the contractor at his own risk. Electrician to supply list of switch/box layout for approval prior to order.</p> <p>All measurements to be confirmed on site. All points to be marked out on site and approved. Please see sawnare quote and schedule with images for detailed fitting specification.</p>
<h2>LIGHTING NOTES</h2> <p>Integrated LED in joinery to be workshoped between the joiner and electrician to ensure design intent & details are retained. Lighting temperature to be 3000K throughout</p>
<h2>FITTING SPECIFICATION</h2> <p>All Hinges to be BLUM soft closing unless otherwise specified on the drawing.</p> <p>All runners to be BLUM Momentum runner unless otherwise specified on the drawing.</p>

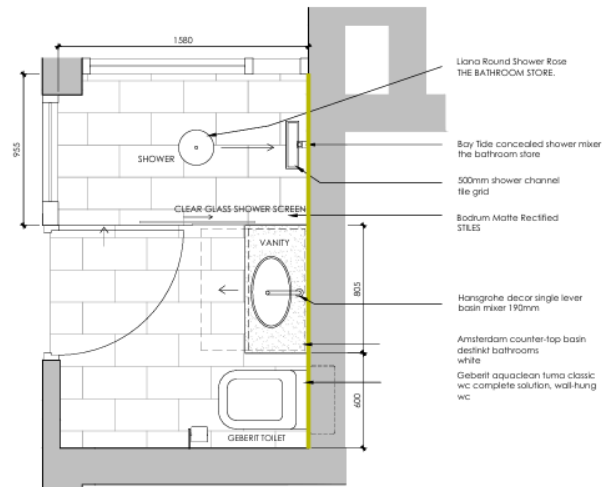

BATHROOM 1 PLAN
SCALE NTS

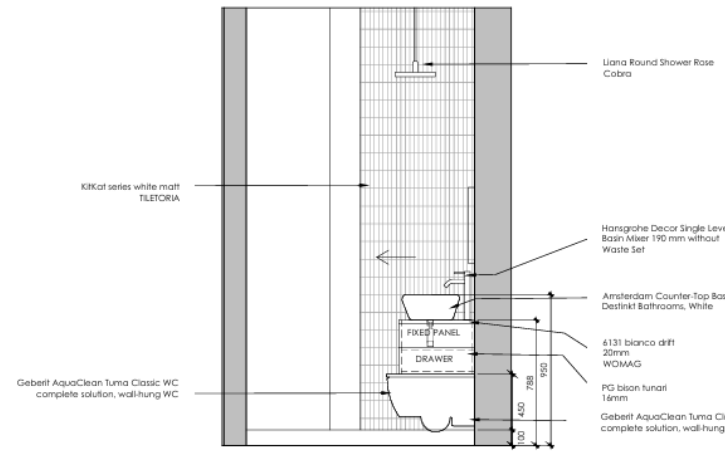

BATHROOM 1 ELEVATION AA
SCALE NTS

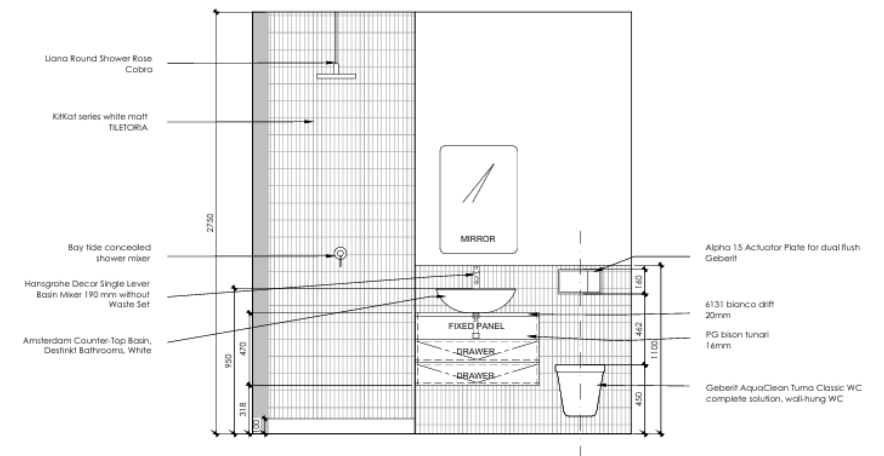

BATHROOM 1 ELEVATION BB
SCALE NTS

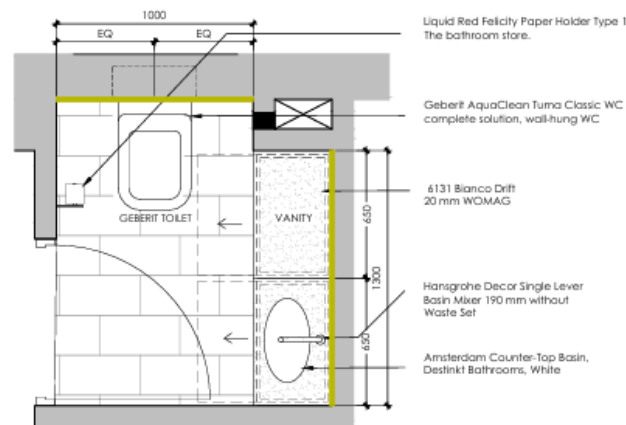

BATHROOM 2 PLAN
SCALE NTS

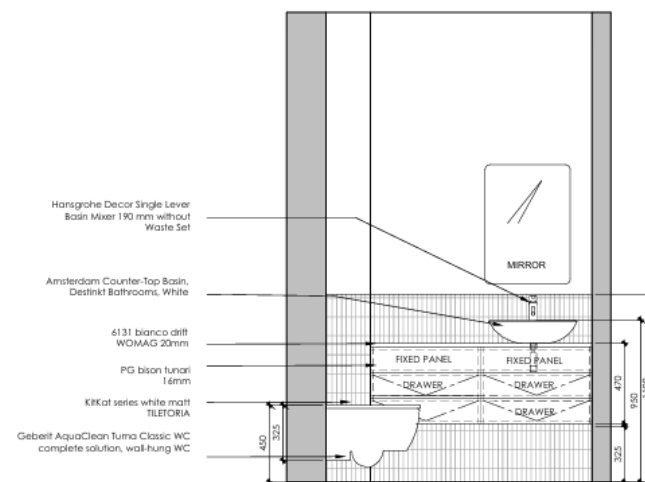

BATHROOM 2 ELEVATION AA
SCALE NTS

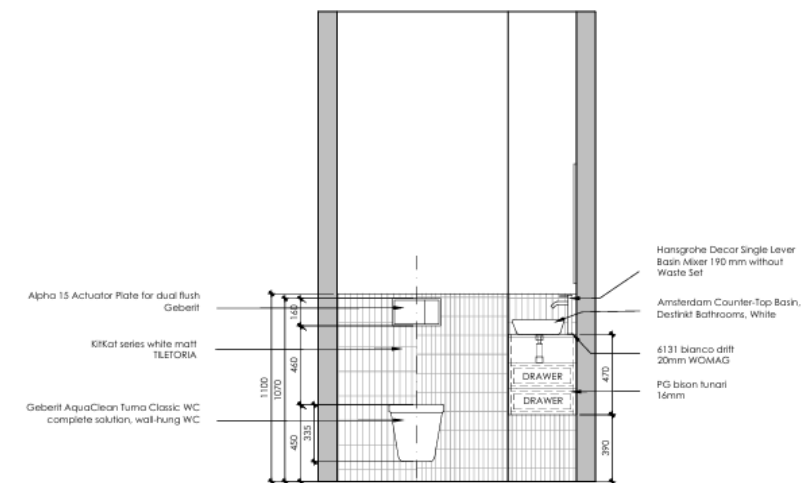

BATHROOM 2 ELEVATION BB
SCALE NTS

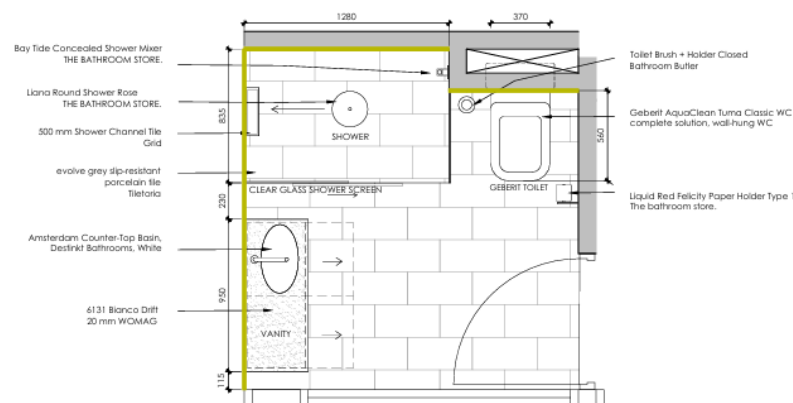

BATHROOM 3 PLAN
SCALE NTS

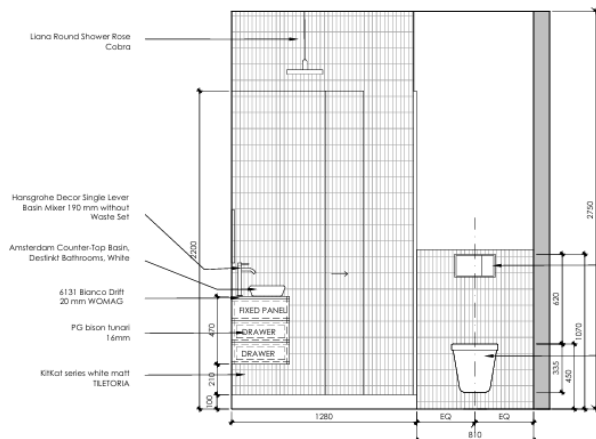

BATHROOM 3 ELEVATION AA
SCALE NTS

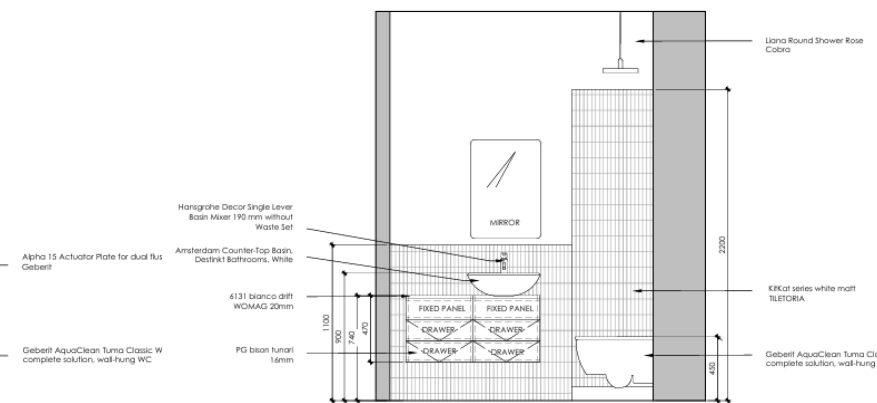

BATHROOM 3 ELEVATION BB
SCALE NTS





✉ sophielawson04@gmail.com
☎ **0766724723**

