

T A R Y N M A C D O N A L D
INTERIOR DESIGNER



"Design has allowed us to stand out, to look different and show that difference boldly!"

- Joe Mansuetto

01 RESTAURANT DESIGN
HYDE HOTEL + BRUCE JACK
☆ BEST INTERACTIVE DETAIL DESIGN
☆ BEST UNDERSTANDING OF THE BRAND

02 RESIDENTIAL DESIGN
HOUSE VAN COLLER
☆ SECOND FLOOR WINNING DESIGN

**03 COMMERCIAL
RESIDENTIAL DESIGN**
FINAL EXAM PROJECT 2023

04 COMPETITION PROJECT
PG BISON 2023

05 COMPETITION PROJECT
CAESARSTONE 2023
☆ INHOUSE TOP 5

06 COMPETITION PROJECT
CAESARSTONE 2022

07 HOSPITALITY DESIGN
FINAL EXAM PROJECT 2022
☆ SECOND RUNNER UP

08 OFFICE DESIGN
ATLANTIC STUDIOS

09 KITCHEN DESIGN
KSA

10 RESIDENTIAL DESIGN
FINAL EXAM PROJECT 2021

11 RESTAURANT DESIGN
PESCE AZZURRO
☆ SECOND RUNNER UP

**12 PROTOTYPE DESIGN
AND PHOTOGRAPHY**
☆ CANDELABRA TOP DESIGN
☆ TEXTILE SELECTED FOR PRINTING

13 CONSTRUCTION SET
FINAL EXAM PROJECT 2023



01 | RESTAURANT DESIGN

BRIEF

**CLIENT | HYDE HOTEL, BRUCE JACK
13 LONDON RD, SEA POINT, CAPE TOWN**

REFURBISHMENT OF RESTAURANT, BAR AND POOL DECK.

CONCEPT

A SENSE OF WONDER AND SOPHISTICATION. A CAPTIVATING EXPERIENCE THAT DRAWS INSPIRATION FROM GRAPES AND THE ART OF WINE MAKING. THE DESIGN AND AMBIANCE CONTAINS A COLOUR PALATE REMINISCENT OF THE CHANGE OF COLOUR THAT THE GRAPES UNDERGO IN THE PROCESS OF MAKING WINE.

☆ BEST INTERACTIVE DETAIL DESIGN

☆ BEST UNDERSTANDING OF THE BRAND

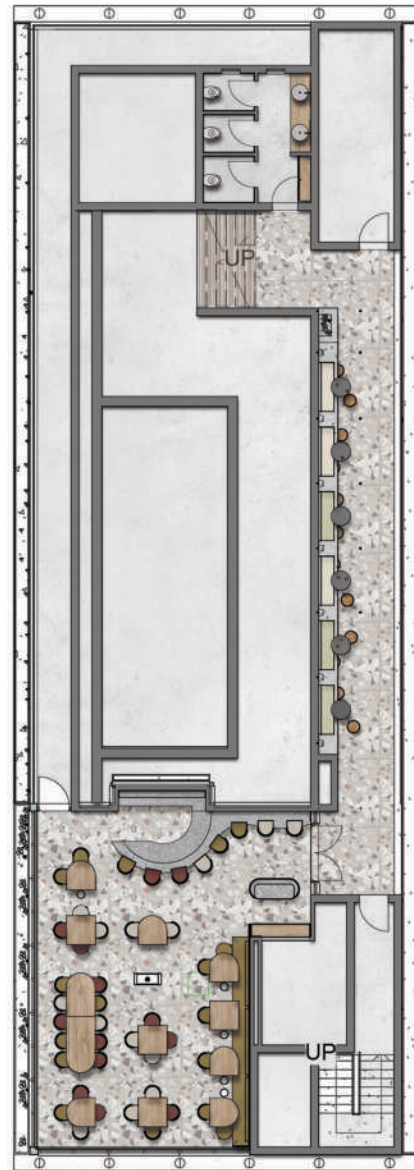

RESTAURANT LEVEL PLAN

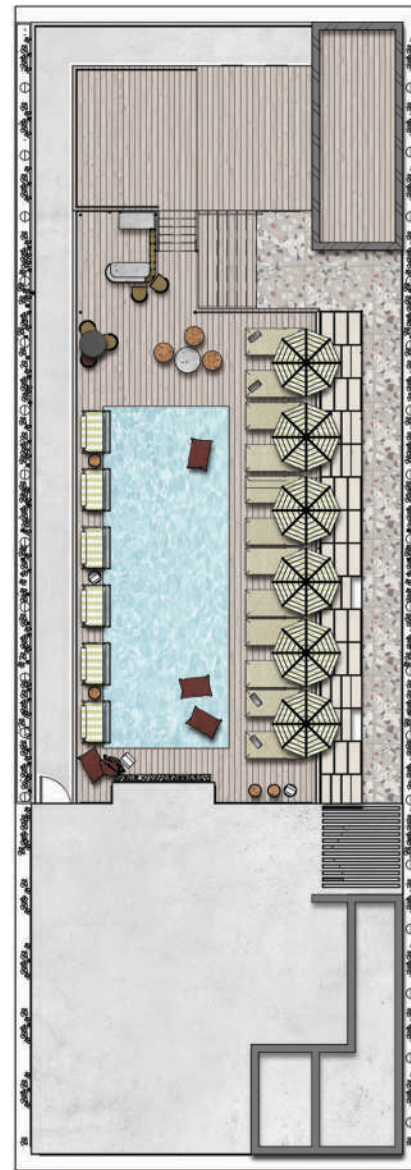

POOL DECK LEVEL PLAN

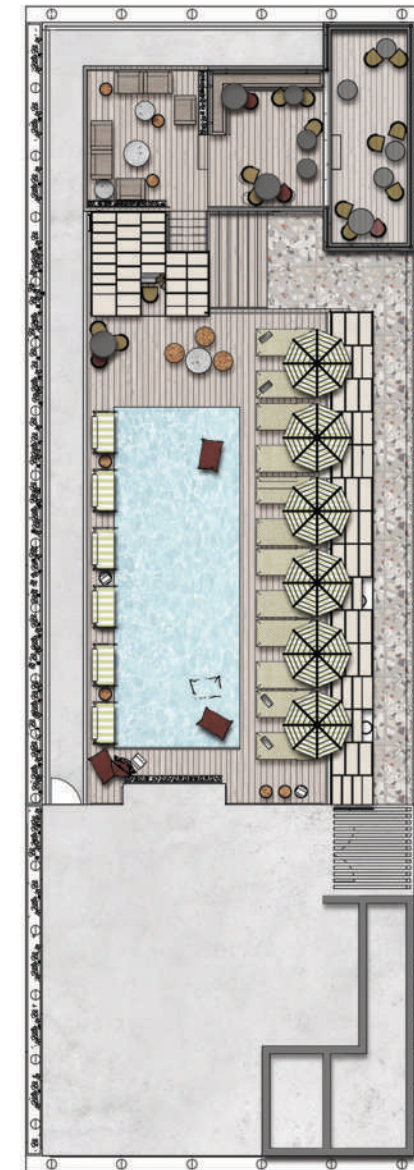

V.I.P. DECK LEVEL PLAN



FIRST IMPRESSION



BAR



RESTAURANT SEATING



RESTAURANT SEATING



OUTDOOR BOOTH SEATING



BATHROOM



OUTDOOR POOL DECK



POOL + POOL SIDE DOUBLE SEATER



V.I.P DECK

02 | RESIDENTIAL DESIGN

BRIEF

CLIENT | LAURENE VAN COLLER
38 JAN STEENSTRAAT, HAARLEM, NETHERLANDS

RENOVATION OF A THREE STORY RESIDENTIAL HOME.

CONCEPT

TRANSFORMATION OF A COMPACT LIVING SPACE INTO A LUXURIOUS AND FUNCTIONAL HAVEN. FOR THIS REAL CLIENT PROJECT I OPTIMIZED USE OF SPACE AND MAXIMISED LIGHT INTO THE HOME.

 SECOND FLOOR WINNING DESIGN



SECTION 1



SECTION 2

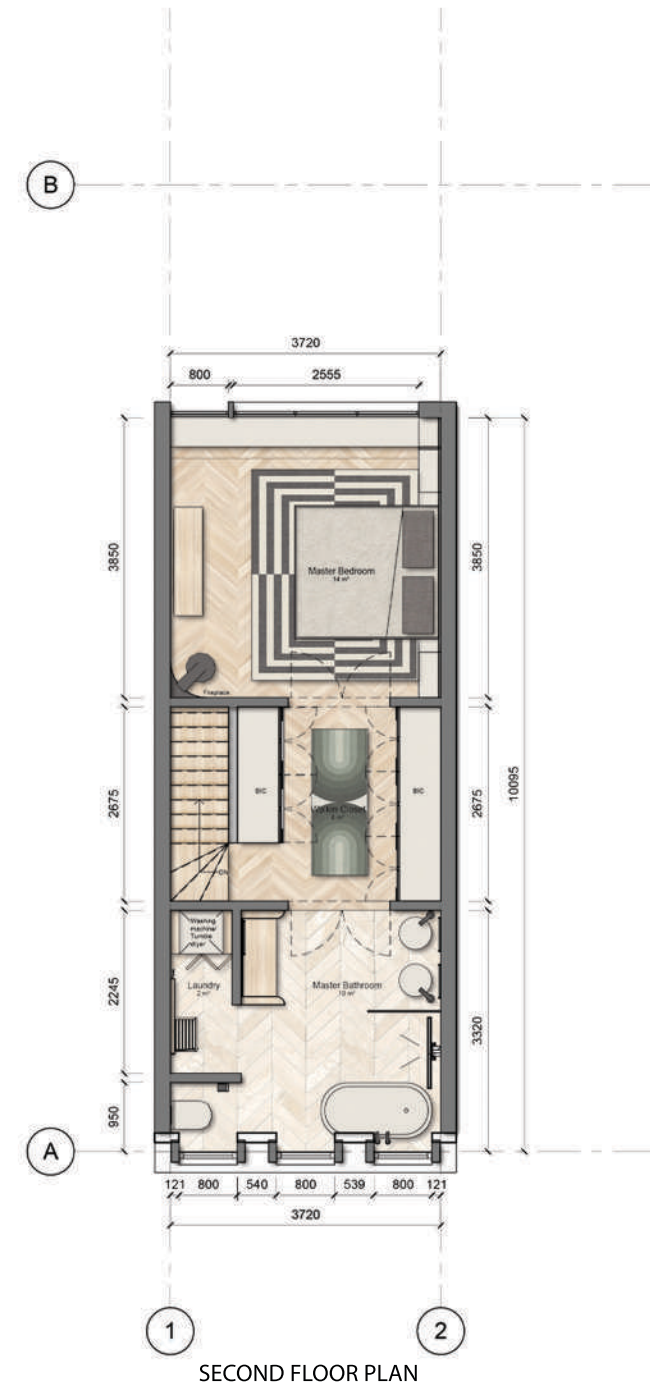
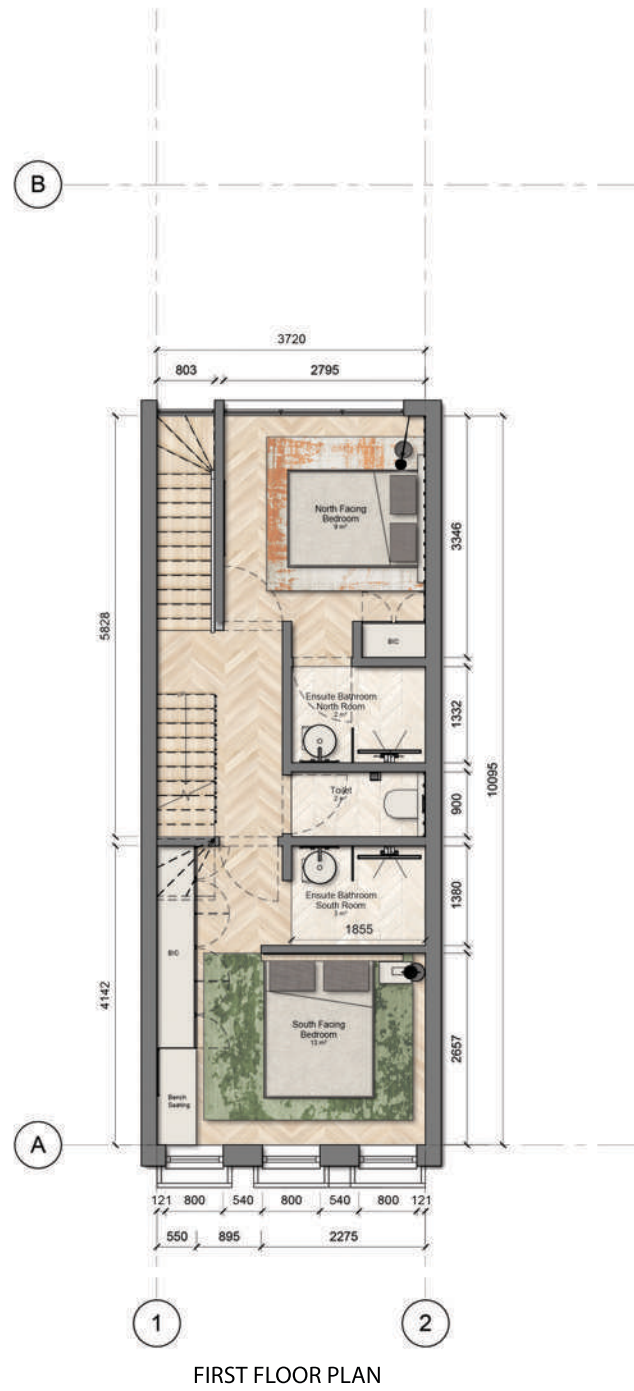
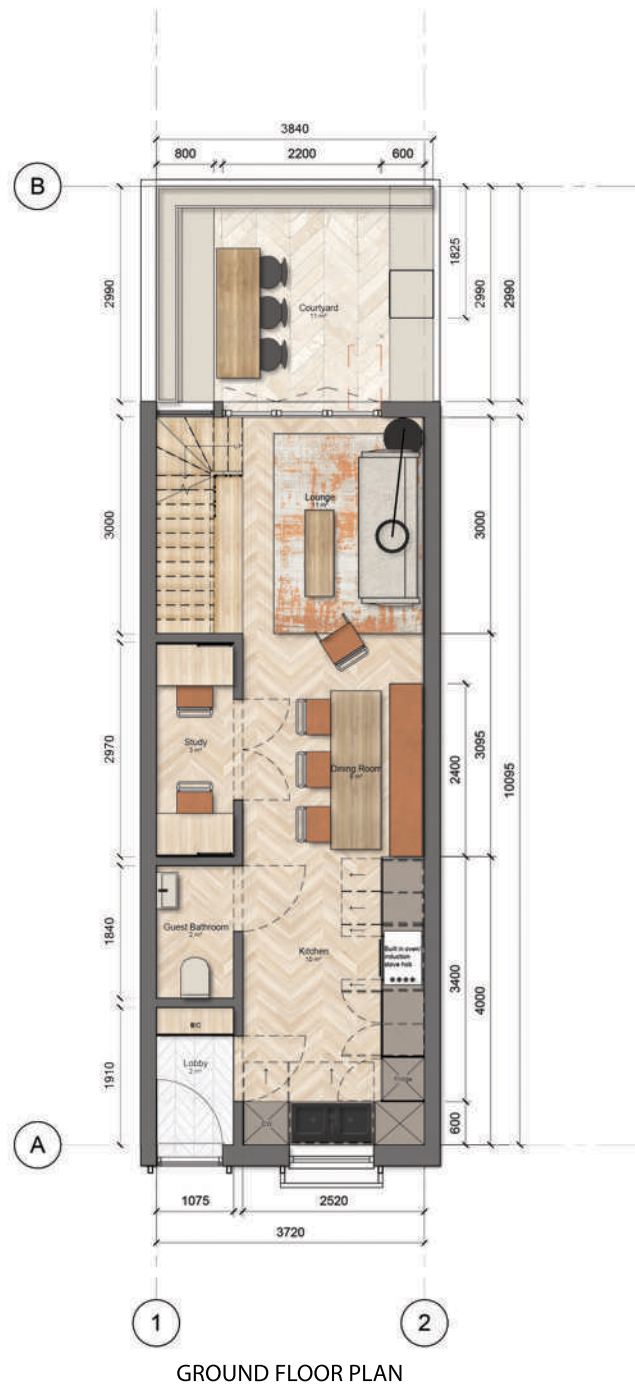

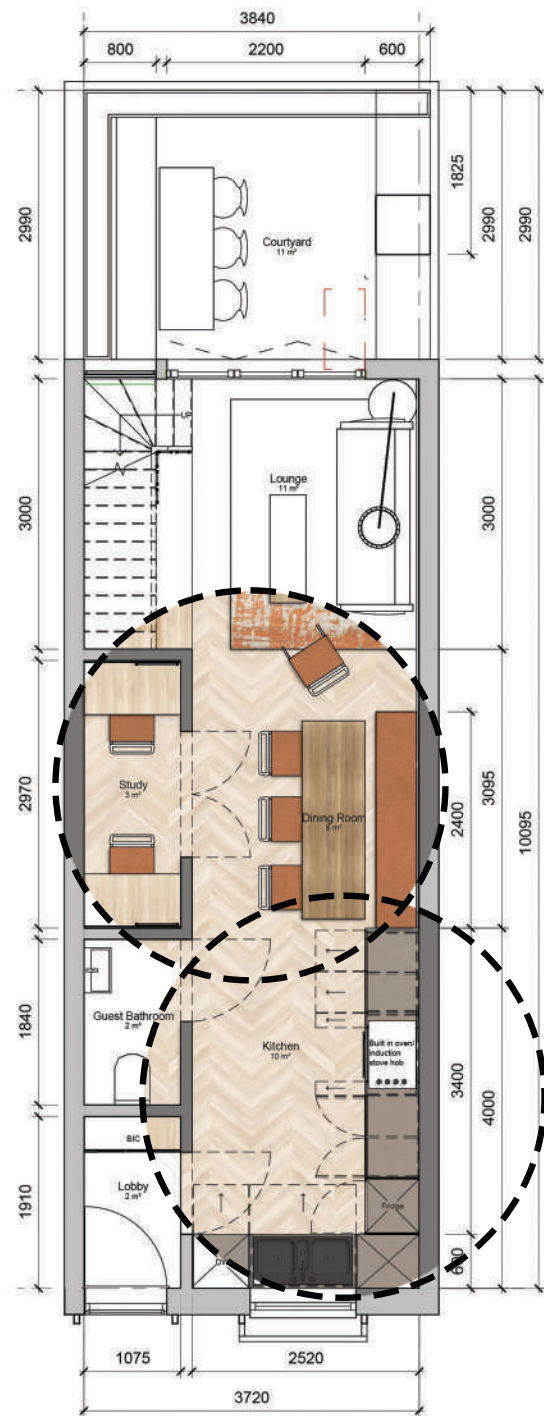

DINING ROOM AND KITCHEN





LOUNGE AND DINING ROOM

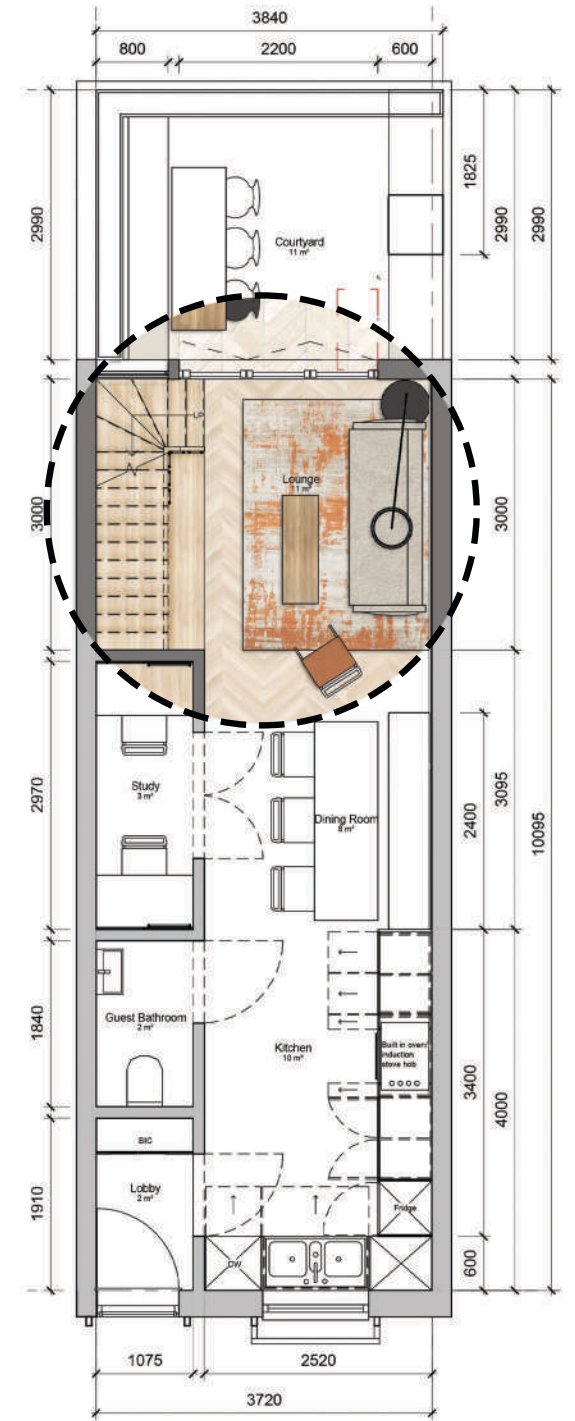

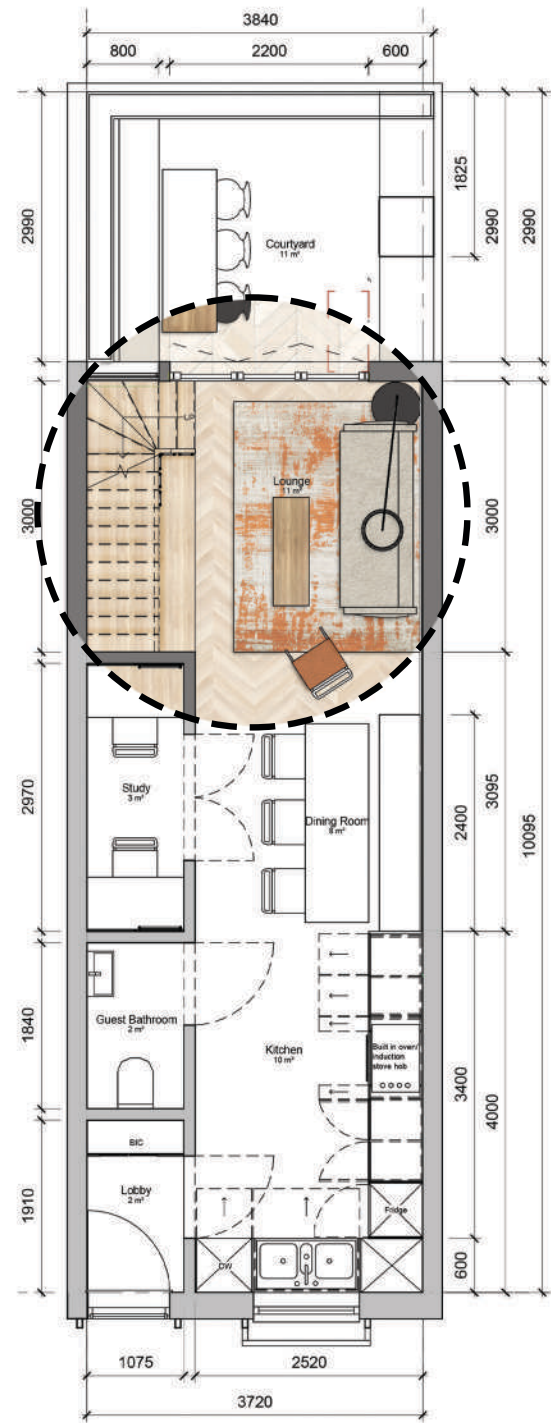

LOUNGE AND TV UNIT





DRESSING ROOM

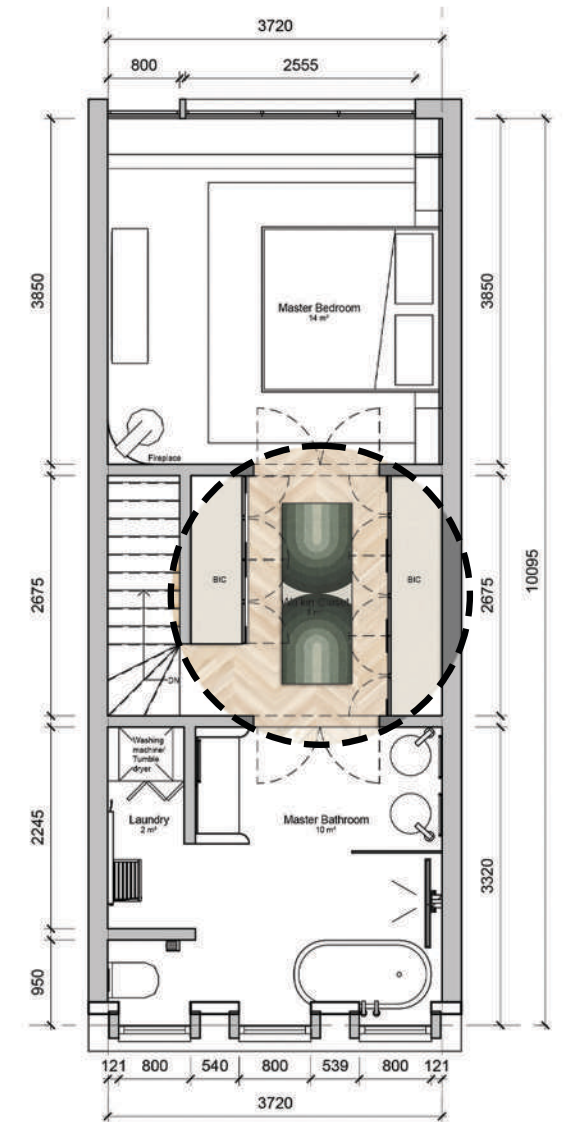

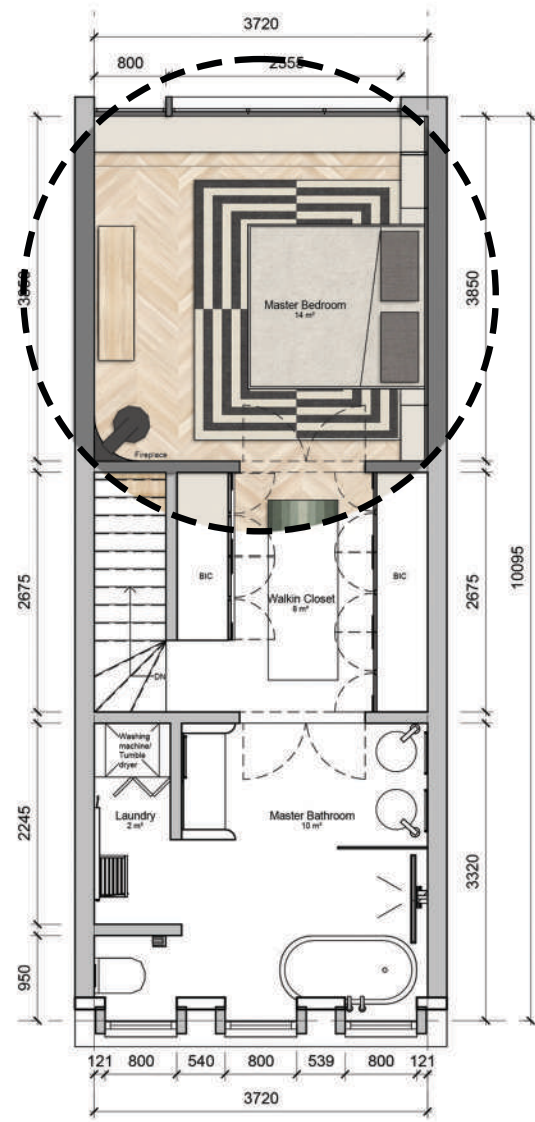

MASTER BEDROOM





MASTER BATHROOM

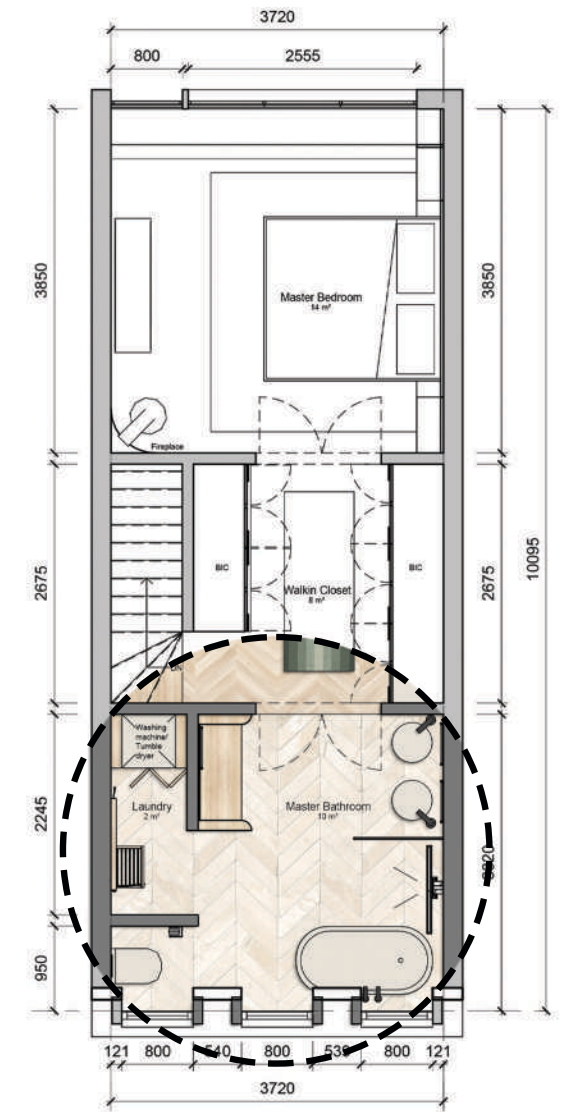

03 | COMMERCIAL RESIDENTIAL DESIGN

BRIEF

CLIENT | SPENCER - PITMAN ATTORNEYS
24 DREYER STREET CLAREMONT CAPE TOWN

TO DESIGN CONTEMPORARY APARTMENTS WITH THE FOCUS ON RESIDENTIAL REAL ESTATE.

LOBBY AND STREET FACADE

FLOORS 3 + 4 | STUDIOS AND 2 BEDROOM APARTMENTS.

FLOORS 5 + 6 | DUPLEX PENTHOUSE'S.

COMMUNAL | POOL AREA, GYM AND LAUNDRY.

CONCEPT

THIS REAL CLIENT PROJECT FORMS THE INSPIRATION FOR A FUTURE DEVELOPMENT OF FOUR NEW STOREYS OF RESIDENTIAL REAL ESTATE.

EXPERIENCE MODERN SIMPLICITY — WARM TIMBERS AND A NEUTRAL PALETTE SERVE AS A CANVAS FOR PERSONALIZATION. TIMELESS ELEGANCE, WITH A CHOICE OF THREE CURATED COLOR SCHEME OFFERINGS TO THE POTENTIAL BUYERS, EACH ENCAPSULATING THE BEAUTY OF MINIMALIST LIVING.

SCHEME 1.



SCHEME 2.



SCHEME 3.





LOBBY, RECEPTION DESK



LOBBY, WAITING AREA



NORTH FACADE



WEST FACADE



SOUTH FACADE



THIRD FLOOR



FOURTH FLOOR



FIFTH FLOOR

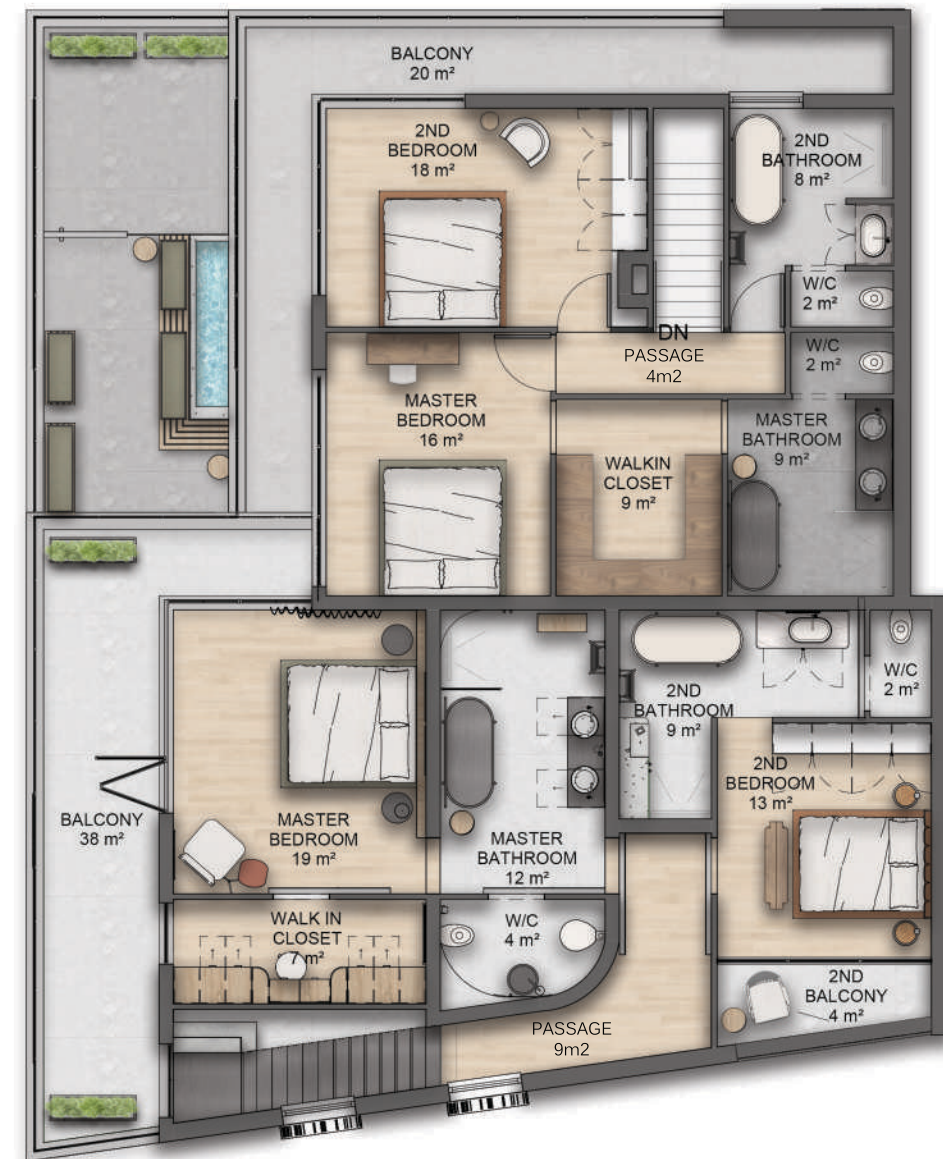

SIXTH FLOOR



2ND BATHROOM



MASTER BATHROOM



MASTER BATHROOM



MASTER BEDROOM



MASTER BEDROOM



DRESSING ROOM



04 | COMPETITION PROJECT

BRIEF

TANKWA PADSTAL, TANKWA KAROO.

CONCEPTUAL DESIGN OF A SENSORY, INSTAGRAMMABLE, ENTERTAINMENT OASIS.

15XONEIGHT™

CONCEPT

DRAWING INSPIRATION FROM ELEMENTAL FUSION, MY INTERIOR DESIGN CONCEPT EMBODIES A SEAMLESS FLOW OF TIME WITHIN THE SPACE. THE ARCHITECTURE IS GRACEFULLY REPRESENTED BY THE SIMPLICITY OF CONCRETE BLOCKS, WHILE CONTRASTING ELEMENTS COME ALIVE WITH THE TRANSFORMATIVE ENERGY OF FIRE, CLEVERLY MANIFESTED THROUGH STRIKING ACCENTS AND LIGHTING.



15XONEIGHT™



BOARD 1



BOARD 2

BOARD 3

05 | COMPETITION PROJECT

BRIEF

NANTES PARK, ATHLONE, CAPE TOWN

CONCEPTUAL DESIGN OF A FUNCTIONAL SPORTS CENTRE.

 caesarstone #SDC23

CONCEPT

BUILDING BLOCKS OF A COMMUNITY, CELEBRATING DIVERSITY AND PROMOTING GROWTH.

TAKING INSPIRATION FROM THE SITE, THE EXPERIENCE OF TREES AND THE STREAM RUNNING THROUGH NANTES PARK, AN ABSTRACTED CONCEPT WAS DEVELOPED. THE TREES, INTERPRETED AS PIXELS, FORM A GRID AND THE STREAM AN ORGANIC LINE, THIS FORMED THE SERIES OF BUILDINGS ALONGSIDE THE STREAM, IN BETWEEN THE EXISTING TREES AND NEW URBAN SPORT SPACES.

 INHOUSE TOP 5





BOARD 1



06 | COMPETITION PROJECT

BRIEF

CONCEPTUAL DEVELOPMENT.

PARLIAMENT OF THE REPUBLIC OF SOUTH AFRICA, 120 PLEIN ST, CAPE TOWN CITY CENTRE.

RE-IMAGINE AND REBUILD THE HOME OF SOUTH AFRICAN DEMOCRACY.

 #SDC22

CONCEPT

THIS BOLD AND FUTURISTIC DESIGN CELEBRATED THE OPPORTUNITY FOR CHANGE THAT THE DEVESTATING FIRE TO THE PARLIMENT BUILDING BROUGHT. THE CIRCLE SEATING ARRANGMENT WAS INSPIRED BY THE PROTEA, WHICH REPRESENTS CHANGE AND HOPE.

caesarstone



NEW NATIONAL ASSEMBLY BUILDING

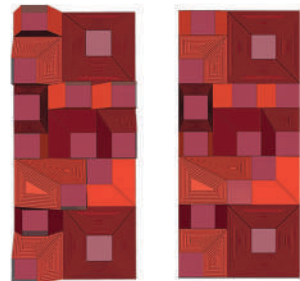

Flames will die when deprived of oxygen.

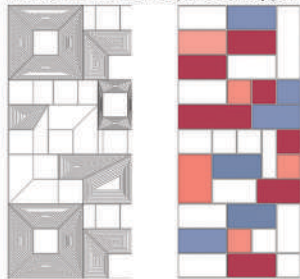

Fires bring light and warmth, as does sunlight.

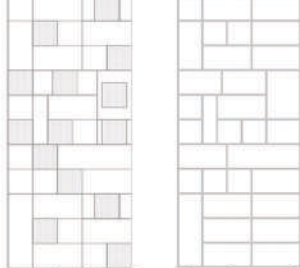

A roof/ceiling design based around skylights will represent the oxygen a fire needs to burn and the light and warmth it provides.



SITE AERIAL VIEW

07 | HOSPITALITY DESIGN | PART ONE

BRIEF

CLIENT | GREG SCOTT
10 SEARLE ST, DISTRICT SIX, CAPE TOWN

DESIGN OF A 5 STAR LUXURY HOLDING HOTEL.

CONCEPT

DRAWING INSPIRATION FROM WOODSTOCK'S HERITAGE, THIS DESIGN AESTHETIC IS ONE OF LAYERED MATERIALITY REFLECTING A GRUNGY, HIGH TRAFFIC, MOODY AMBIANCE.

☆ SECOND RUNNER UP



10 SEARLE STREET, NERO HOTEL, EXTERIOR



10 SEARLE STREET, NERO HOTEL, PLAN



RECEPTION



SLOW LOUNGE AND BAR



RESTAURANT



MASTER BATHROOM

07 | HOSPITALITY DESIGN | PART TWO

BRIEF

CLIENT | GREG SCOTT
CAPE POINT, CAPE PENINSULA, CAPE TOWN.

DESIGN OF ECO-PODS.

CONCEPT

THE PODS SIT QUIETLY IN THEIR NATURAL HABITAT. LUXURIOUS, YET MINIMALISTIC IN DESIGN, THEY FORM THE BACKDROP TO INFLUENCES AS HIGHLY INSTAGRAMMABLE PHOTOGENIC SPACES.

☆ SECOND RUNNER UP



FAMILY POD SECTION



1 BEDROOM POD SECTION

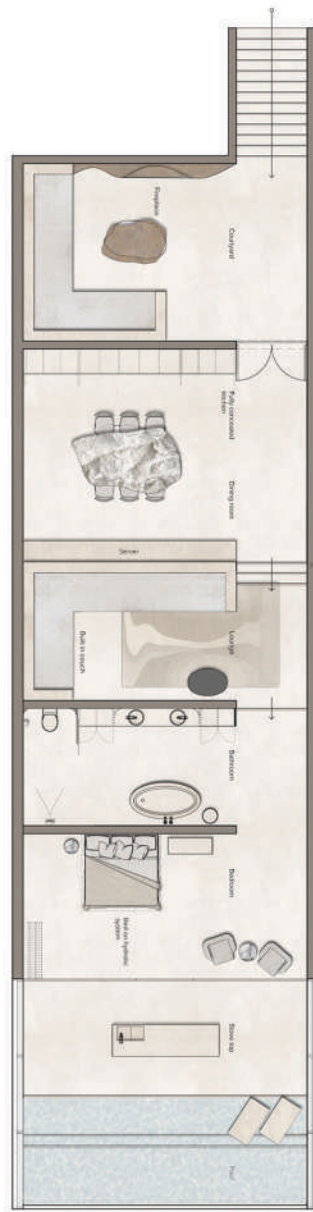

1 BEDROOM POD, GROUND FLOOR PLAN

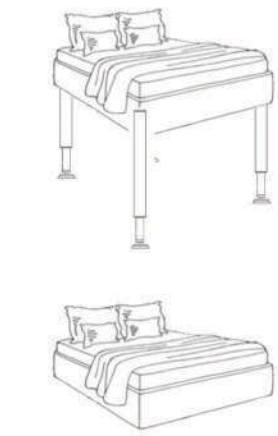

BED ON HYDRAULIC SYSTEM, LEADING TO A ROOFTOP STAR-GAZING EXPERIENCE. ONLY ACCESSIBLE FROM BED.

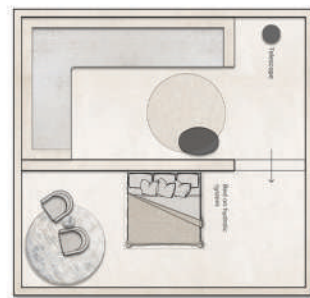

1 BEDROOM POD, ROOFTOP FLOOR PLAN

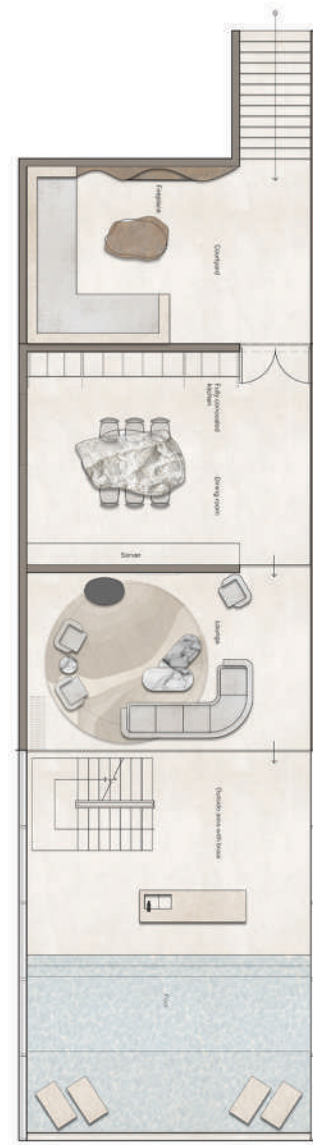

FAMILY POD, GROUND FLOOR PLAN

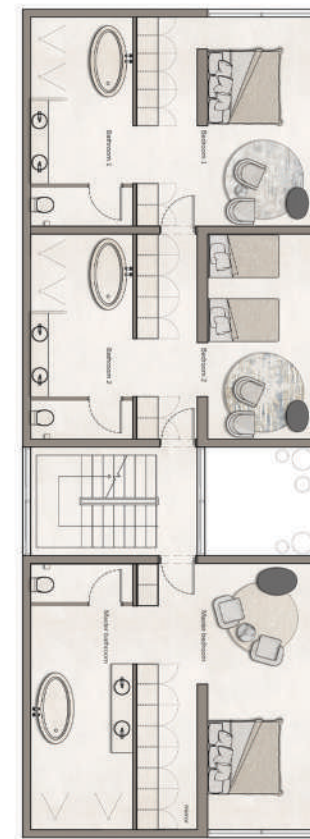

FAMILY POD, SECOND FLOOR PLAN

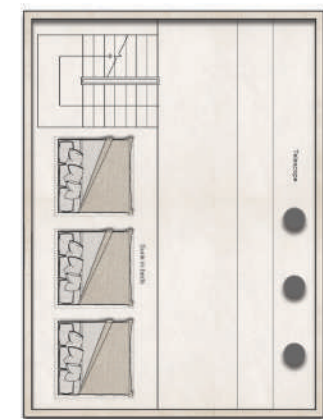

FAMILY POD, ROOFTOP FLOOR PLAN



FAMILY POD, KITCHEN



FAMILY POD, LOUNGE



ONE BEDROOM POD, BATHROOM



ONE BEDROOM POD, OUTSIDE AREA

08 | OFFICE DESIGN

BRIEF

CLIENT | ATLANTIC STUDIOS

7 MONTAGUE DRIVE, MONTAGUE GARDENS, CAPE TOWN, 7441

RE-DESIGN OF THE EXISTING CANTEEN, AND CAST AND CREW LOUNGE.

CONCEPT

THE SPACE IS PLAYFUL YET SOPHISTICATED. THE BRIGHT YET DEEP SHADE OF BLUE ADDS A TOUCH OF DRAMA. A COST EFFECTIVE WAY TO COMPLETELY RE-IMAGINE, BRIGHTEN AND MODERNISE THE SPACE.



CANTEEN OVERALL PERSPECTIVE



CAST LOUNGE ZONE 2



CANTEEN COFFEE STATION

09 | KITCHEN DESIGN

BRIEF

CLIENT | KSA

REFURBISHMENT OF A KITCHEN IN A NEWLY BOUGHT HOME.

CONCEPT

A SOPHISTICATED KITCHEN, WHERE CLASSIC MEETS MODERN. PRESERVING THE BEAUTIFUL CLASSICAL ELEMENTS OF THE HOME.





KITCHEN



KITCHEN AND DINING



SCULLERY



LAUNDRY

10 | RESIDENTIAL DESIGN

BRIEF

DESIGN TIME, 63-65 TRILL RD, OBSERVATORY, CAPE TOWN.

RENOVATION OF A RESIDENTIAL HOME.

CONCEPT

TIMELESS DESIGN ELEMENTS. SOFT AND SOPHISTICATED FEEL, WITH A TOUCH OF QUIRK.



LOUNGE



MASTER BEDROOM



MASTER BATHROOM



DINING ROOM



KITCHEN

11 | RESTAURANT DESIGN

BRIEF

CLIENT | PESCE AZZURRO

BALENA BLU ITALIAN RESTAURANT, 50 BREE ST, CAPE TOWN CITY CENTRE, CAPE TOWN

DESIGN OF A NEW RESTAURANT SPACE
INCLUDING: A BAR, WINE CELLAR, DELI + PASTRY SHOP.

CONCEPT

CLASSY AND SOPHISTICATED LOOK AND ATMOSPHERE. NEUTRAL COLOUR PALETTE OF WARM WOODS, OLIVE GREEN, OFF WHITE AND CHARCOAL.

☆ SECOND RUNNER UP



DELICATESSEN



RESTAURANT ENTRANCE



RESTAURANT AND BAR



12 | PROTOTYPE DESIGN AND PHOTOGRAPHY

BRIEF

TEXTILE | DESIGN A RANGE OF TEXTILES

☆ SELECTED FOR PRINTING

CANDELABRA | DESIGN OF A CANDELABRA USING ONE MATERIAL ONLY.
HEIGHT = MINIMUM 300MM MAXIMUM 500MM.

☆ TOP DESIGN

DESK | DESIGN AN OBJECT OF ANY KIND THAT IS SOPHISTICATED.

PHOTOGRAPHY | ELLERMAN HOUSE HOTEL, BANTRY BAY.

1. EXTERIOR PHOTOGRAPH
2. INTERIOR PHOTOGRAPH
3. DETAIL PHOTOGRAPH

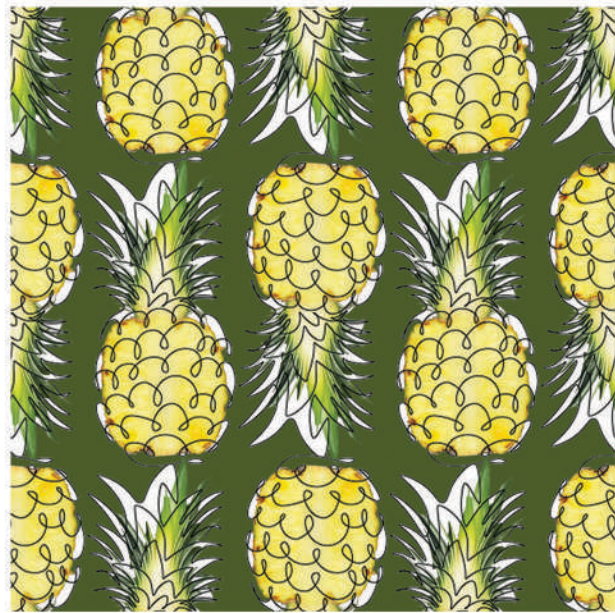

TUTTI FRUTTI PRINT



TUTTI FRUTTI PRINT



PROTOTYPE



PROTOTYPE

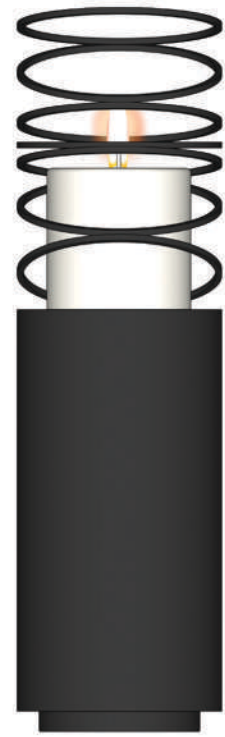

CANDELABRA ELEVATION

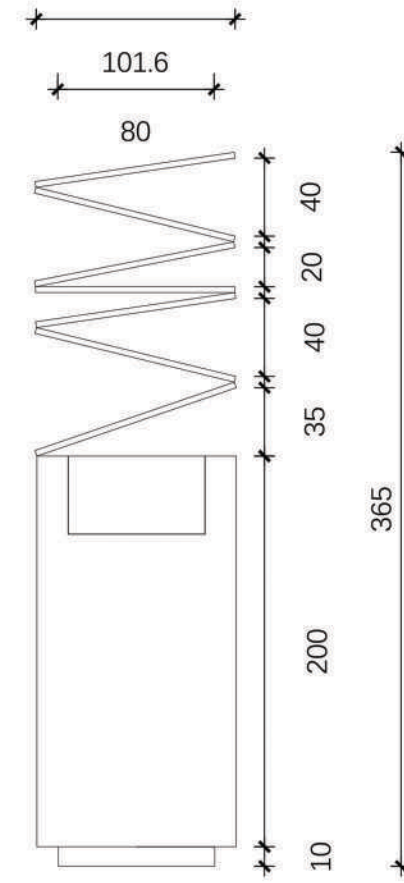

CANDELABRA ELEVATION







DETAIL



INTERIOR



EXTERIOR

13 | CONSTRUCTION SET

BRIEF

**CLIENT | SPENCER - PITMAN ATTORNEYS
24 DREYER STREET CLAREMONT CAPE TOWN**

CONSTRUCTION DRAWING SET.

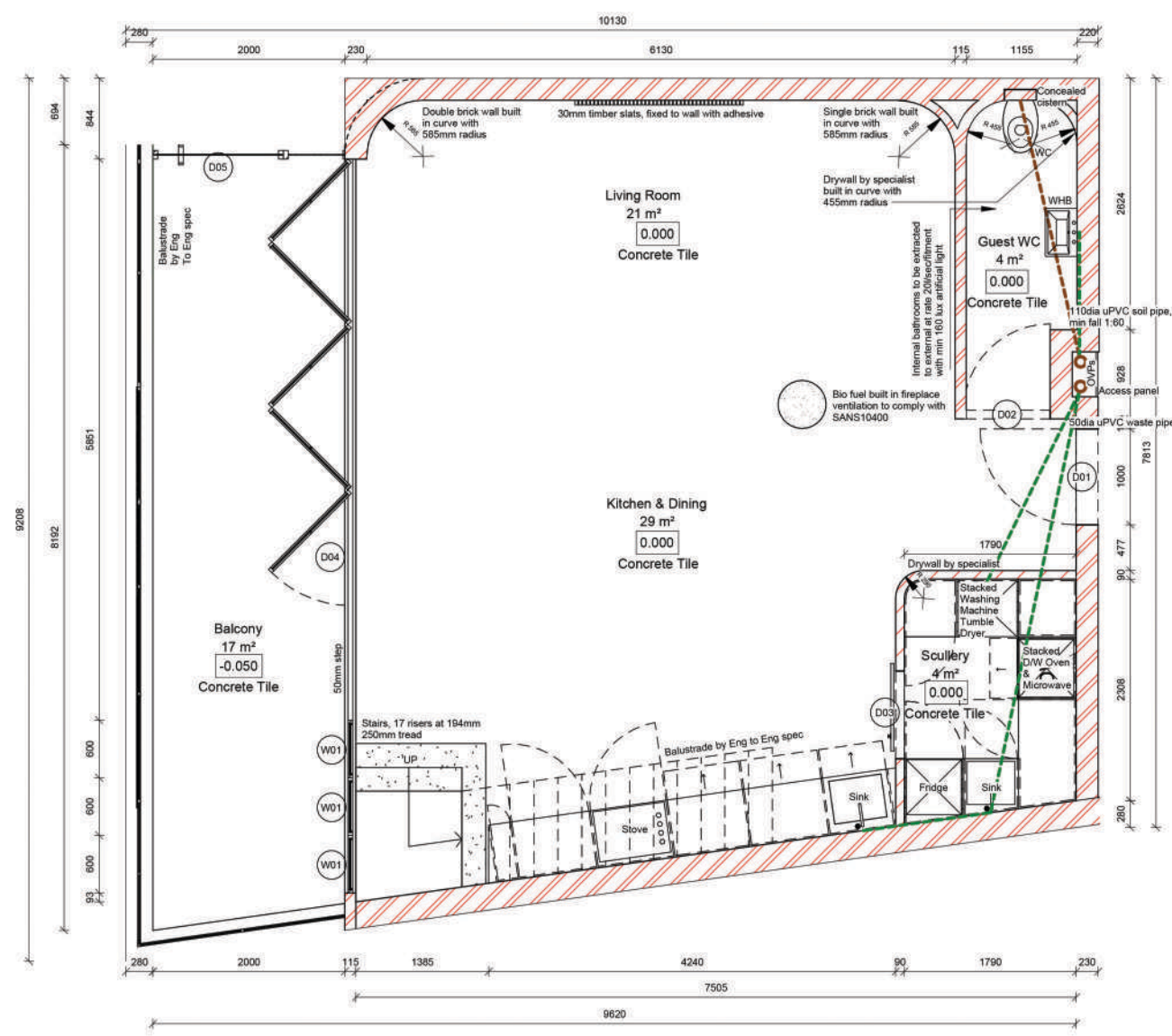

1 Penthouse Lower Level
1:50

ELECTRICAL, WATER AND DRAINAGE ON THIS DRAWING IS SCHEMATIC ONLY

No.	Description	Date	PROJECT				CLIENT		
			Proposed New Residential				Spencer Pitman Attorneys		
			SHEET				Date	Project number	Scale (@ A3)
			Construction Layout Lower Level				Issue Date	8	1:50
			CODE	STATUS	SUITABILITY DESCRIPTION	PURPOSE OF ISSUE	Drawn by	Drawing Number	REV
							Taryn Macdonald	1101	
							Checked by		
							Elzabe Meiring		

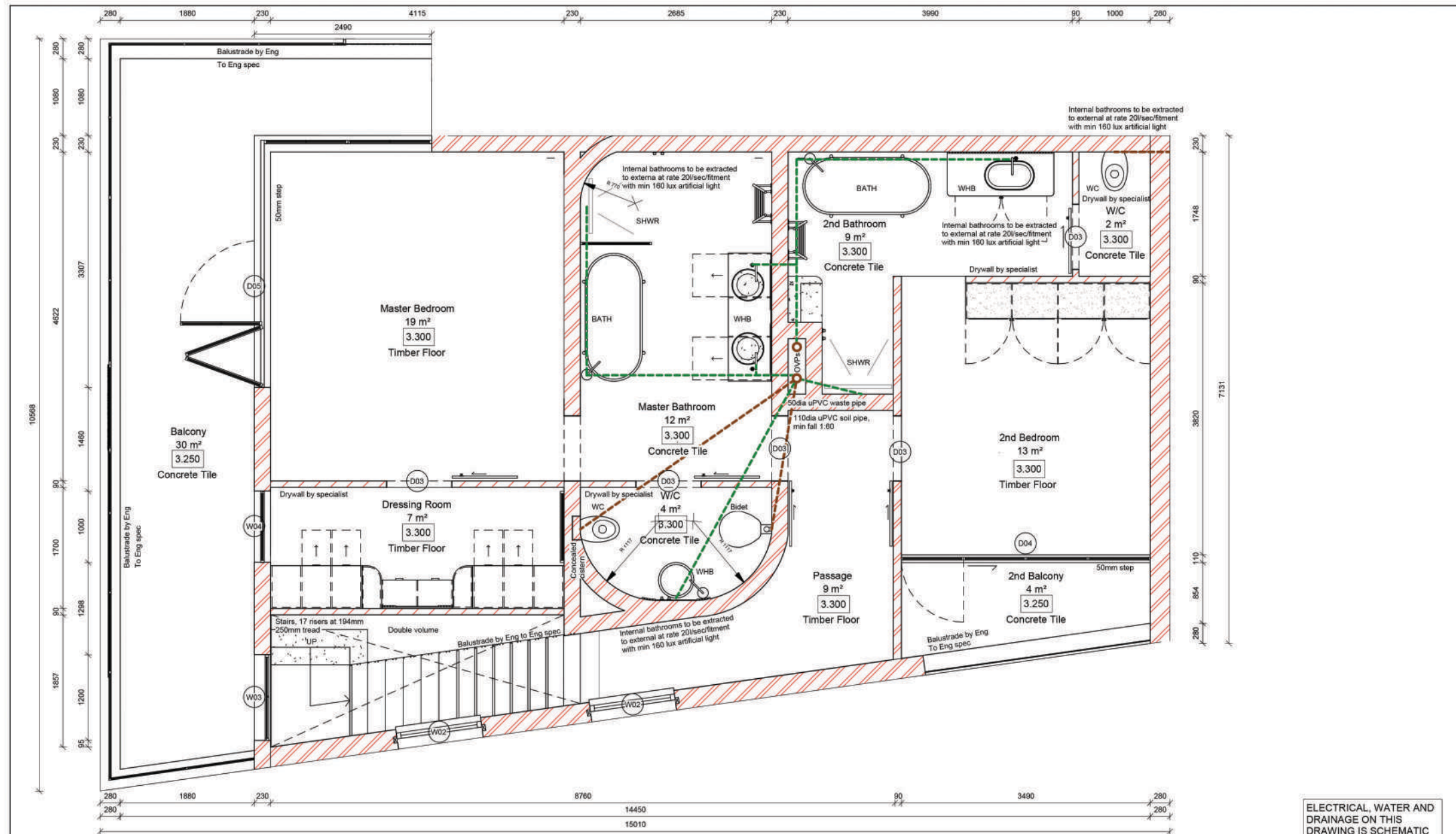

ELECTRICAL, WATER AND DRAINAGE ON THIS DRAWING IS SCHEMATIC ONLY

1 Penthouse Upper Level
1:50

No.	Description	Date

CODE	STATUS	SUITABILITY DESCRIPTION	PURPOSE OF ISSUE

PROJECT	Proposed New Residential
SHEET	Construction Layout Upper Level

CLIENT Spencer Pitman Attorneys		
Date Issue Date	Project number 8	Scale (@ A3) 1:50
Drawn by Taryn Macdonald	Drawing Number I102	REV
Checked by Elzabe Meiring		

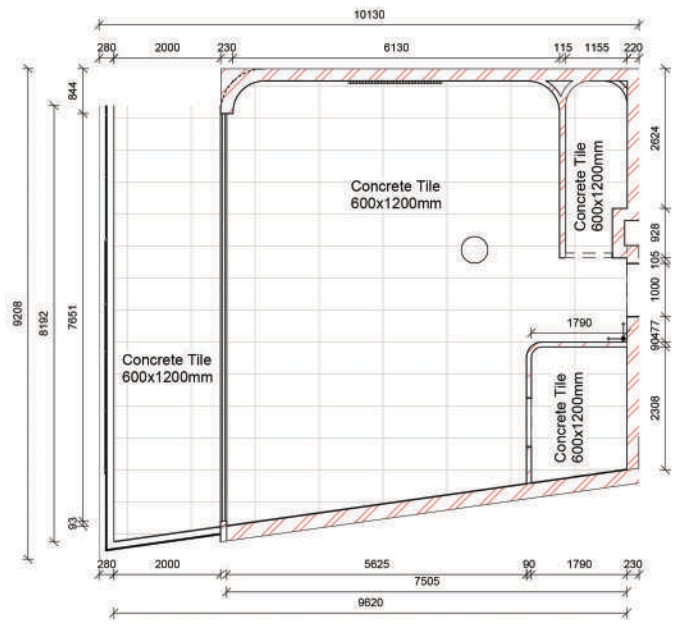

1 Penthouse LL Floor Finishes
1:100

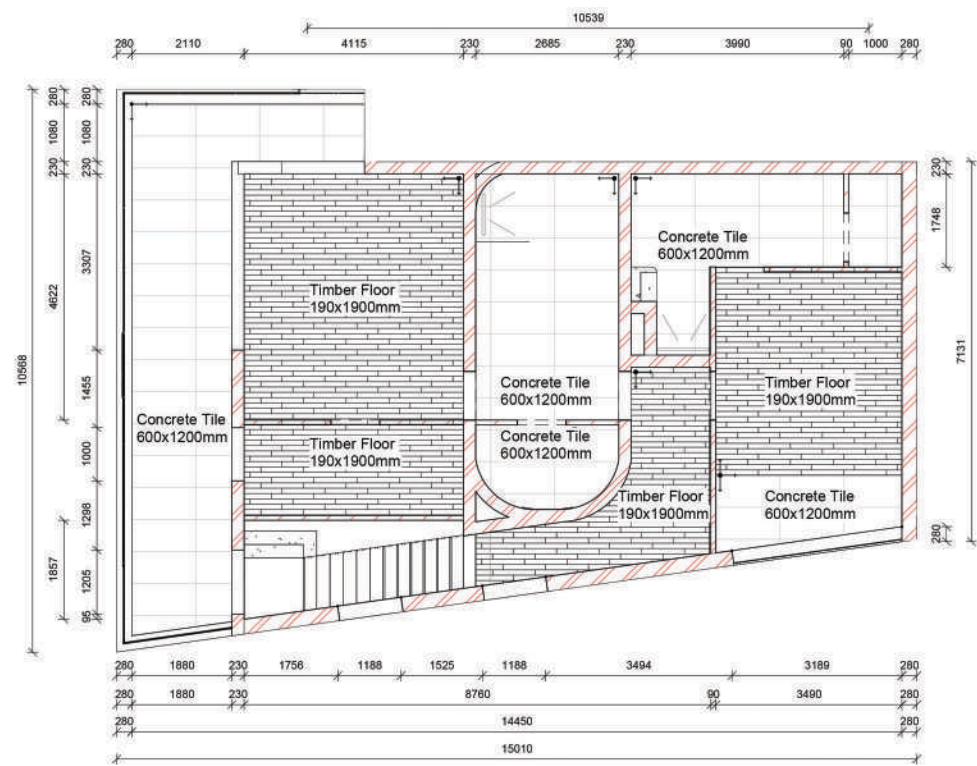

2 Penthouse UL Floor Finishes
1:100

	Concrete tile, 600mmx1200mm Studio Maison
	Grout Colour Dove grey
	Grout Spacing 2mm
	Timber floor, 190mmx1900mm Oggie

	No.		Description		Date
PROJECT Proposed New Residential					
CLIENT Spencer Pitman Attorneys					
CODE			STATUS		
SUITABILITY DESCRIPTION			PURPOSE OF ISSUE		
SHEET Floor Finishes Plans			PROJECT Proposed New Residential		
CLIENT Spencer Pitman Attorneys			PROJECT Proposed New Residential		
Date Issue Date		Project number		Scale (@ A3)	
8		8		1:100	
Drawn by Taryn Macdonald		Drawing Number		REV	
Checked by Etzabe Meiring		1103			

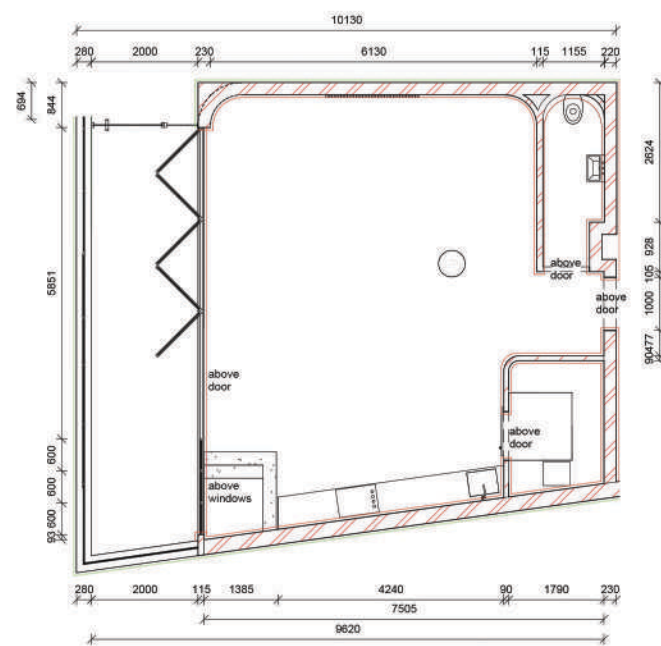

1 Penthouse LL Wall Finishes
1:100

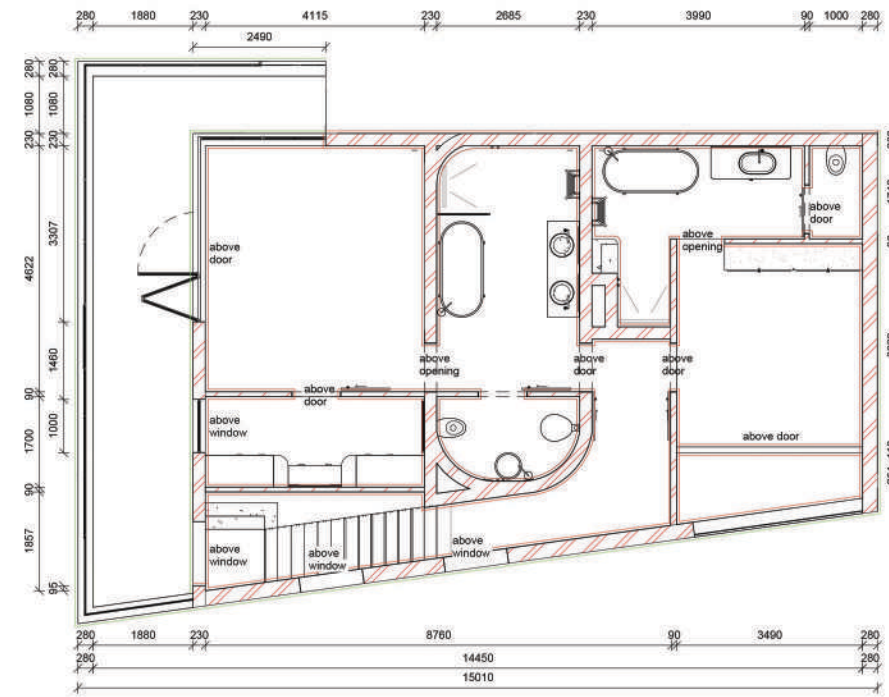

2 Penthouse UL Wall Finishes
1:100

- Plastered with skim coat, Primed and painted 2x coats semigloss Dulux
- Plastered with skim coat, Primed and painted 2x coats matte Dulux
- External brick

No.	Description	Date	PROJECT Proposed New Residential				CLIENT Spencer Pitman Attorneys		
			SHEET Wall Finishes Plans				Date Issue Date	Project number 8	Scale (@ A3) 1:100
							Drawn by Taryn Macdonald	Drawing Number I104	REV
						Checked by Elzabe Meiring			

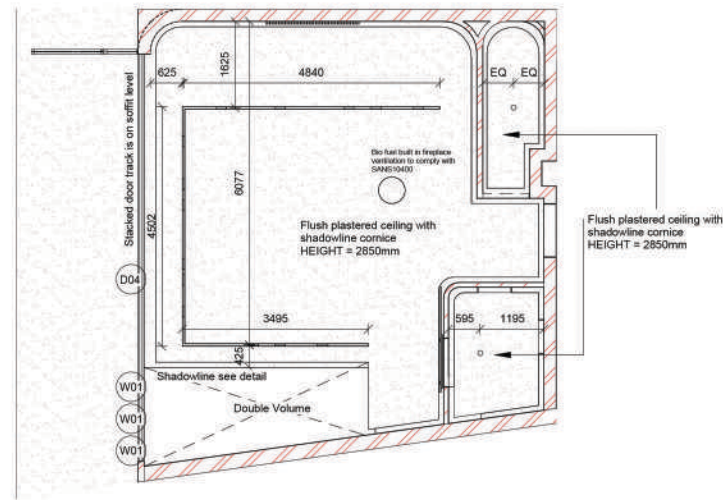

1 Penthouse LL Ceiling Plans
1:100

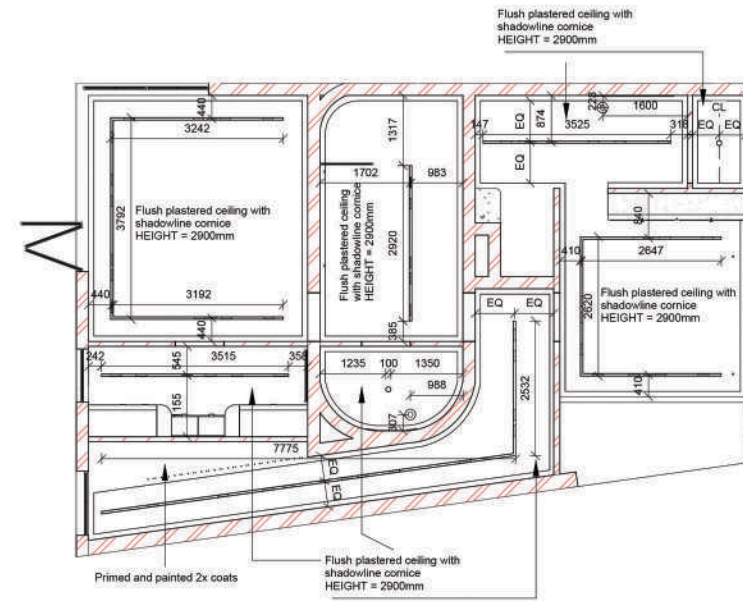

2 Penthouse UL Ceiling Plans
1:100

No.	Description		Date	PROJECT Proposed New Residential	CLIENT Spencer Pitman Attorneys		
					Date	Project number	Scale (@ A3)
					Issue Date	8	1:100
					Drawn by	Drawing Number	
					Taryn Macdonald	1105	
			Checked by	REV			
			Elzabe Meiring				
CODE	STATUS	SUITABILITY DESCRIPTION	PURPOSE OF ISSUE	SHEET	Reflected Ceiling Plans		

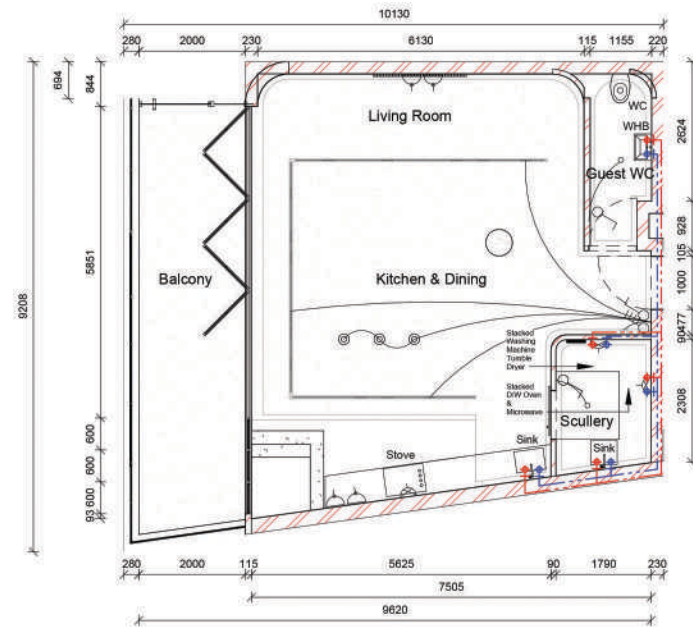

1 Penthouse LL Electrical & Water Reticulation 2
1:100

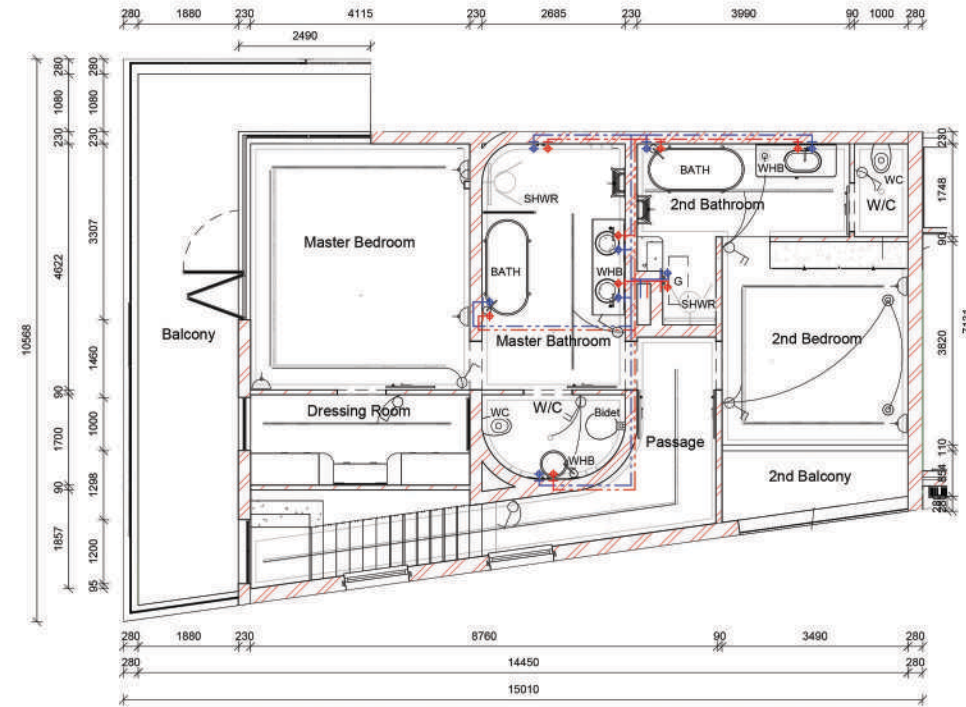

2 Penthouse UL Electrical & Water Reticulation 2
1:100

	Single lever switch 1200mm AFFL unless otherwise specified		LED recessed downlighter
	Double lever switch 1200mm AFFL unless otherwise specified		LED track light
	Quad lever switch 1200mm AFFL unless otherwise specified		Wall light
	Electrical point 300mm AFFL unless otherwise specified		Hot water point (red)
	Single socket power outlet 300mm AFFL unless otherwise specified		Cold water point (blue)
	Double socket power outlet 300mm AFFL unless otherwise specified		Geyser
	LED pendant light Underside of fitting to be 1550mm AFFL unless otherwise specified		Distribution Board (DB)

No.	Description	Date	PROJECT				CLIENT		
			Proposed New Residential				Spencer Pitman Attorneys		
			SHEET				Date	Project number	Scale (@ A3)
			Detailed Electrical & Water Reticulation Plans				Issue Date	8	1:100
			CODE	STATUS	SUITABILITY DESCRIPTION	PURPOSE OF ISSUE	Drawn by	Drawing Number	REV
							Taryn Macdonald	1106	
							Checked by		
							Elzabe Meiring		

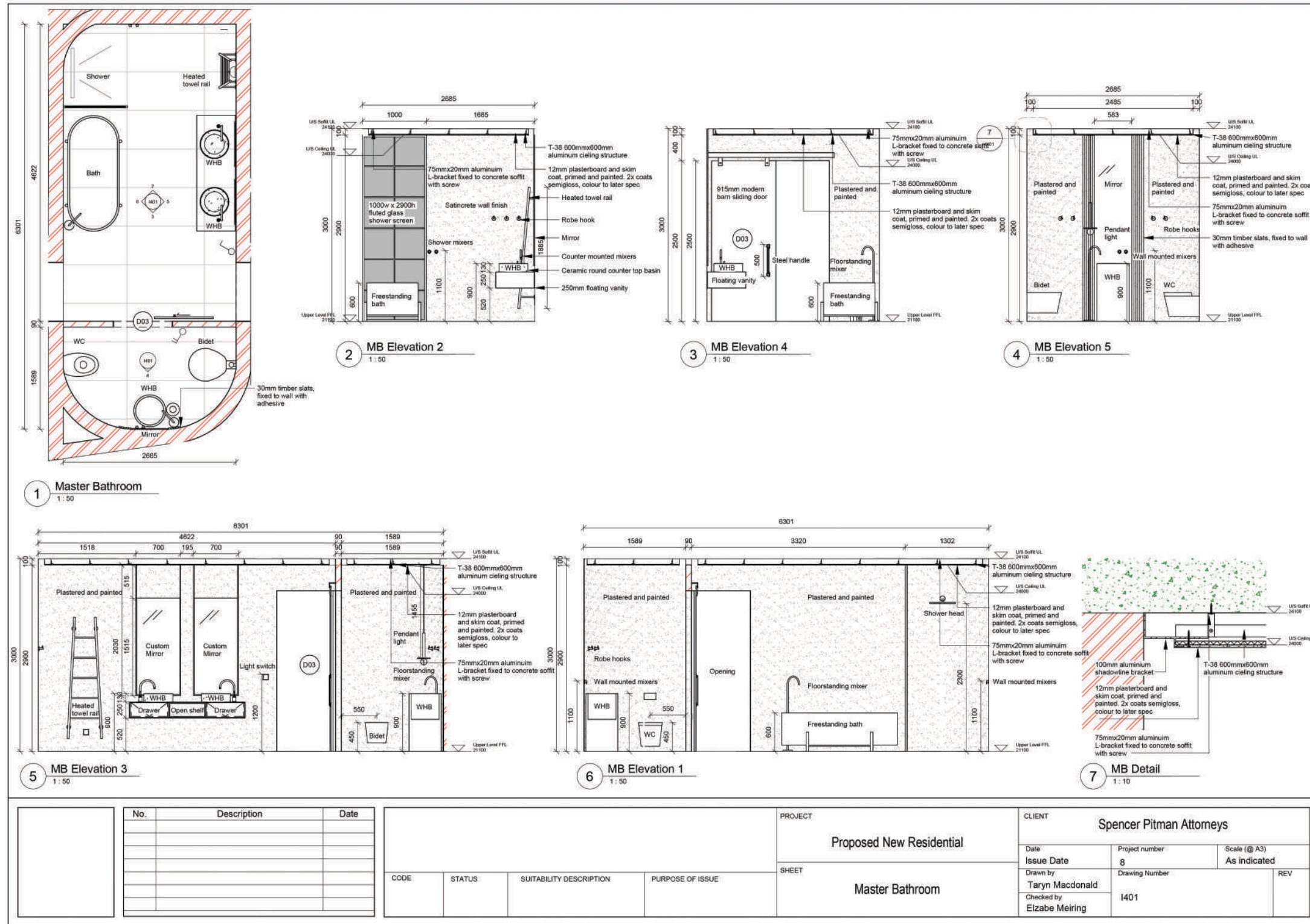

No.	Description	Date

CODE	STATUS	SUITABILITY DESCRIPTION	PURPOSE OF ISSUE

PROJECT	Proposed New Residential
SHEET	Master Bathroom

CLIENT Spencer Pitman Attorneys		
Date	Project number	Scale (@ A3)
Issue Date	8	As indicated
Drawn by	Drawing Number	REV
Taryn Macdonald	1401	
Checked by		
Elzabe Meiring		

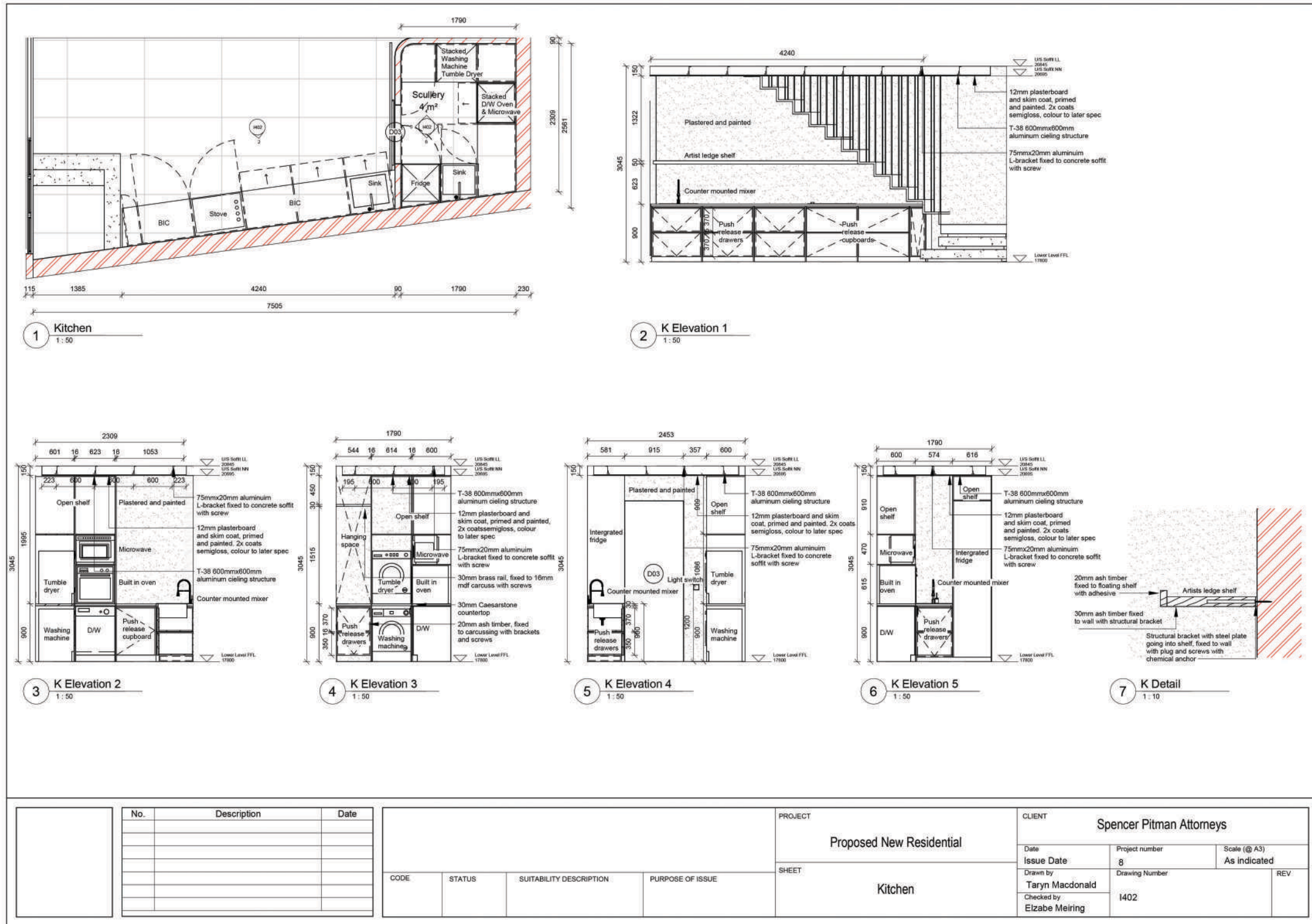

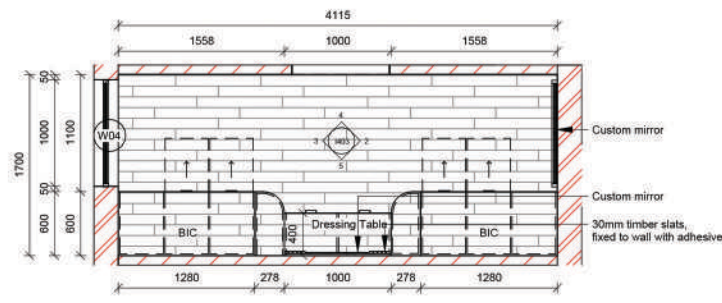

1 Dressing Room
1:50

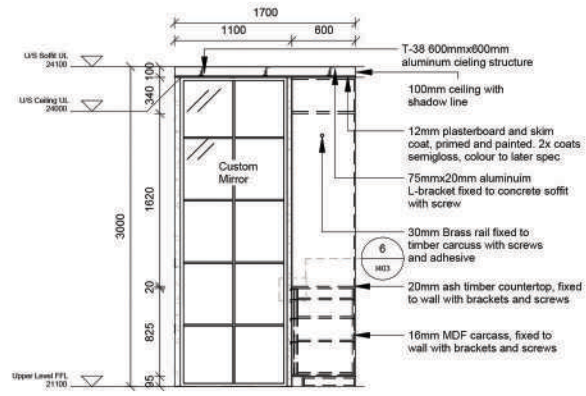

2 DR Elevation 1
1:50

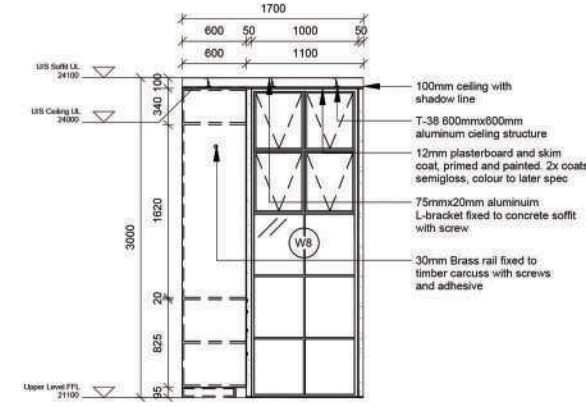

3 DR Elevation 2
1:50

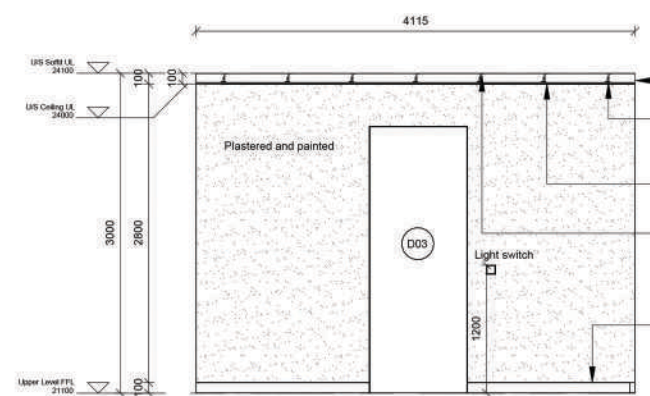

4 DR Elevation 3
1:50

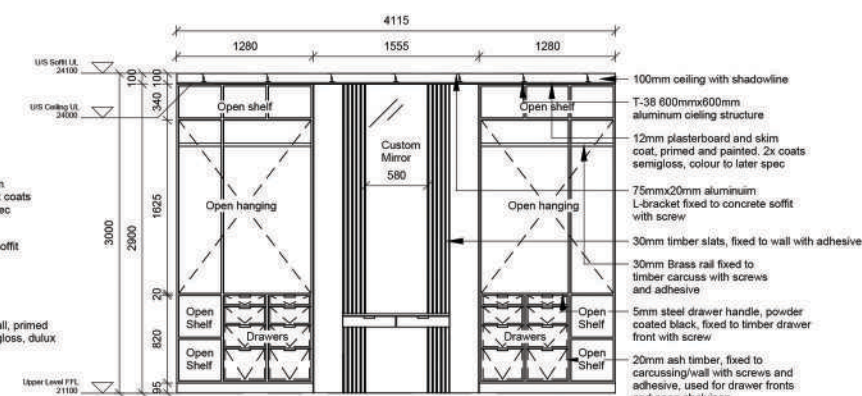

5 DR Elevation 4
1:50

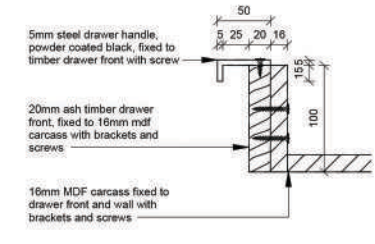

6 DR Detail
1:5

No.	Description	Date	PROJECT				CLIENT		
			Proposed New Residential				Spencer Pitman Attorneys		
			SHEET				Date	Project number	Scale (@ A3)
			Dressing Room				Issue Date	8	As indicated
			CODE	STATUS	SUITABILITY DESCRIPTION	PURPOSE OF ISSUE	Drawn by	Drawing Number	REV
							Taryn Macdonald	1403	
							Checked by		
							Etzabe Meiring		

