

KELSEY AERIN ELS
PORTFOLIO



CONTENTS

- 01** CAESARSTONE
- 02** PG BISON
- 03** STANFORD LAGOON
- 04** C'EST SI BON
- 05** PALMA DE, MALLORA, SPAIN
- 06** APARTHOTEL
- 07** KSA
- 08** LIGHT
- 09** OBJECT
- 10** TECHNICALS

01 CAESARSTONE

BRIEF :

A sensory-focused retreat engaging sight, sound, touch, smell, and taste. A space that activates the senses holistically, creating an immersive environment that incorporates all five senses.

BRIEF :

Inspired by Emmarentia Dam's interlocking blocks, the design expresses resilience through unity and fluidity. Caesarstone surfaces and water elements create a tactile, refined atmosphere where nature, people, and architecture converge to restore balance.

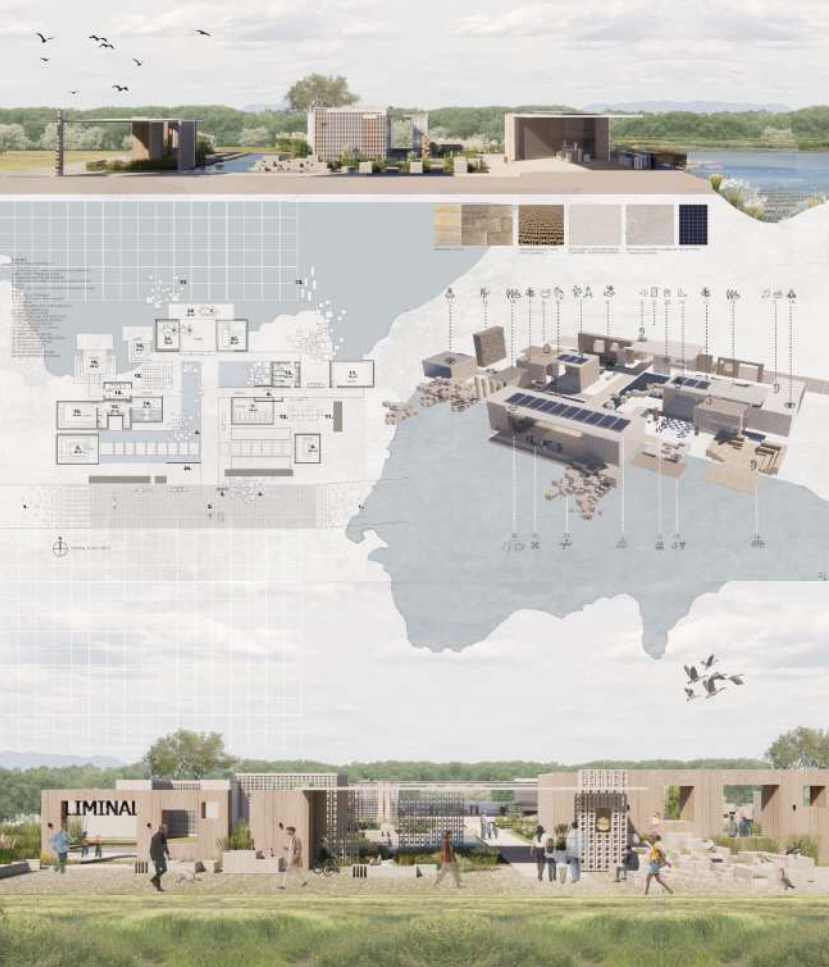

LIMINAL

Inspired by the building blocks of Emmarentia Dam, the design explores strength through unity and adaptability. Rising from the dam, the blocks shape the architectural forms, symbolising resilience born through connection. Their permeable nature reflects wellbeing - true strength lies in flow, not rigidity. Caesarstone surfaces embody this duality: polished yet strong, tactile yet refined. The retreat draws from water and minerals to activate all senses, offering a holistic experience of sight, sound, touch, smell, and taste. It becomes a living dam of wellness - where blocks, nature, and people converge to restore balance and create an inclusive space of respite.

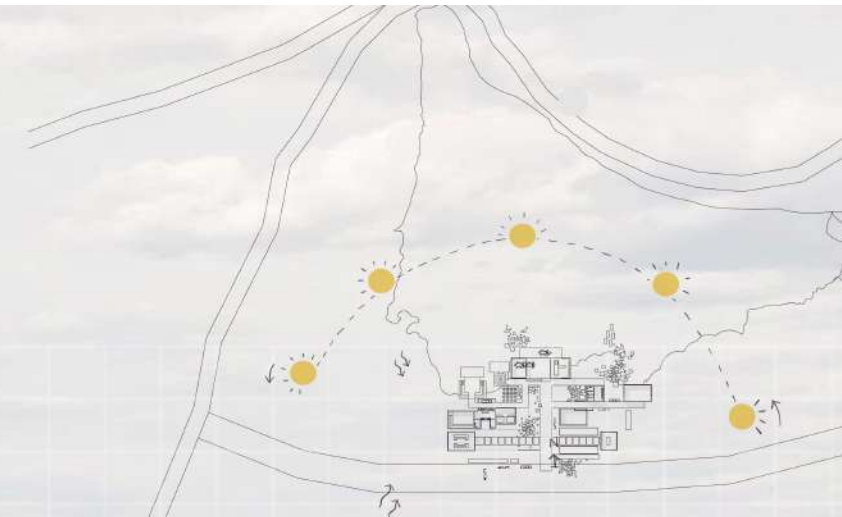

PERFORATED SCREENS CREATING DAPPLIED LIGHT & INTIMATE SPACES CONNECTED TO THE LANDSCAPE AND VIEWS



MINERALS IN STONE INSPIRING NATURE'S HEALING PROPERTIES AND EXPERIENCES IN THE RETREAT



LIMINAL'S BUILDING 'BLOCKS' ORIGINATING FROM THE EMMARENTIA DAM, DISPERSED AND GROUNDED IN THE SOIL FORMING THE RETREAT'S STRUCTURE



BONDED BLOCKS CREATING STABILITY, FLEXIBILITY AND GROUNDING



ARMOFLEX BLOCKS IN DAM RESTORATION ASSISTING WITH SOIL EROSION, DRAINAGE AND FILTRATION







SAGE

GINGER

LAVENDER

BASIL

LEMON GRASS

SALT + MAGNESIUM + SUGAR

CHAMOMILE

ROOIBOS

MINT

S11 SMOKESTONE

509 MIRABEL

4044 AIRY CONCRETE

4033 RUGGED CONCRETE

REDUCES INFLAMMATION AND OPENS UP AIRWAYS

HIMALAYAN SALT ROOM

CALM AND INVIGORATING

SUMMER + SPRING | REHYDRATION

WINTER + AUTUMN | TEA

3↓

02 PG BISON

BRIEF :

Design a contemporary, internationally competitive South African destination hotel celebrating its location's beauty. Focus on core identity, not decor, appealing to locals and inspiring unforgettable staycation experiences.

CONCEPT :

Nestled in Kenton on Sea, the hotel blends modern design with nature. Guests enjoy serene beaches, hiking, water sports, and safaris, creating a tranquil yet adventurous South African coastal escape.





PERSPECTIVE OF EXTERIOR



PERSPECTIVE OF EXTERIOR



PERSPECTIVE OF RESTAURANT

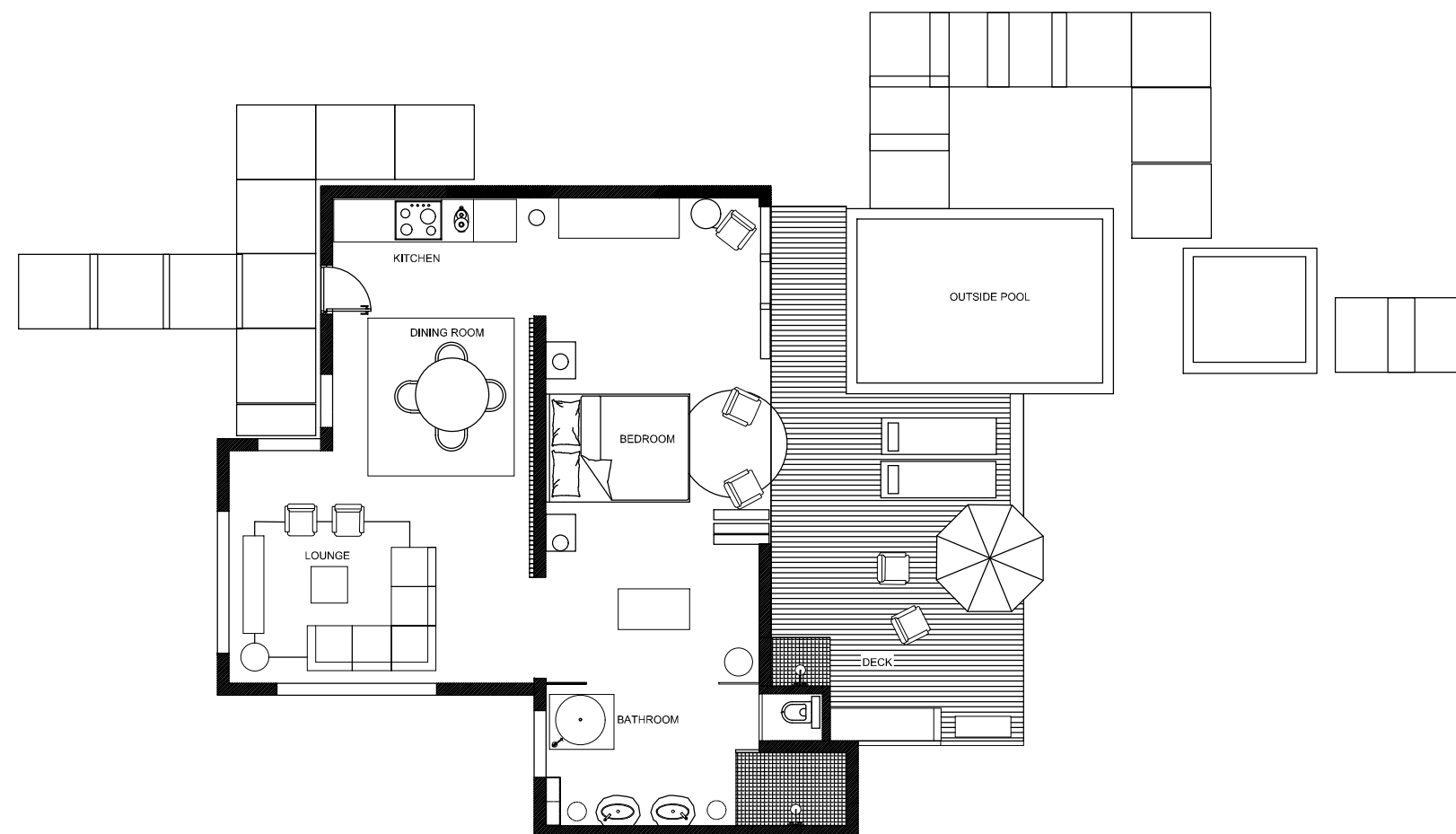



PERSPECTIVE OF EXTERIOR



PERSPECTIVE OF BEDROOM AND BATHROOM

03 STANFORD LAGOON

BRIEF :

Design a world-class South African boutique resort where luxury and authenticity intersect. Create a place-driven, guest-centred experience that celebrates its landscape, builds a compelling brand identity, and delivers unforgettable, immersive moments.

CONCEPT :

Inspired by Stanford Lagoon's layered landscape, the design mirrors water, land, and mountain strata, seamlessly bringing the outdoors indoors to create an authentic, immersive retreat rooted in nature's shifting levels.



STANFORD LAGOON RESROT

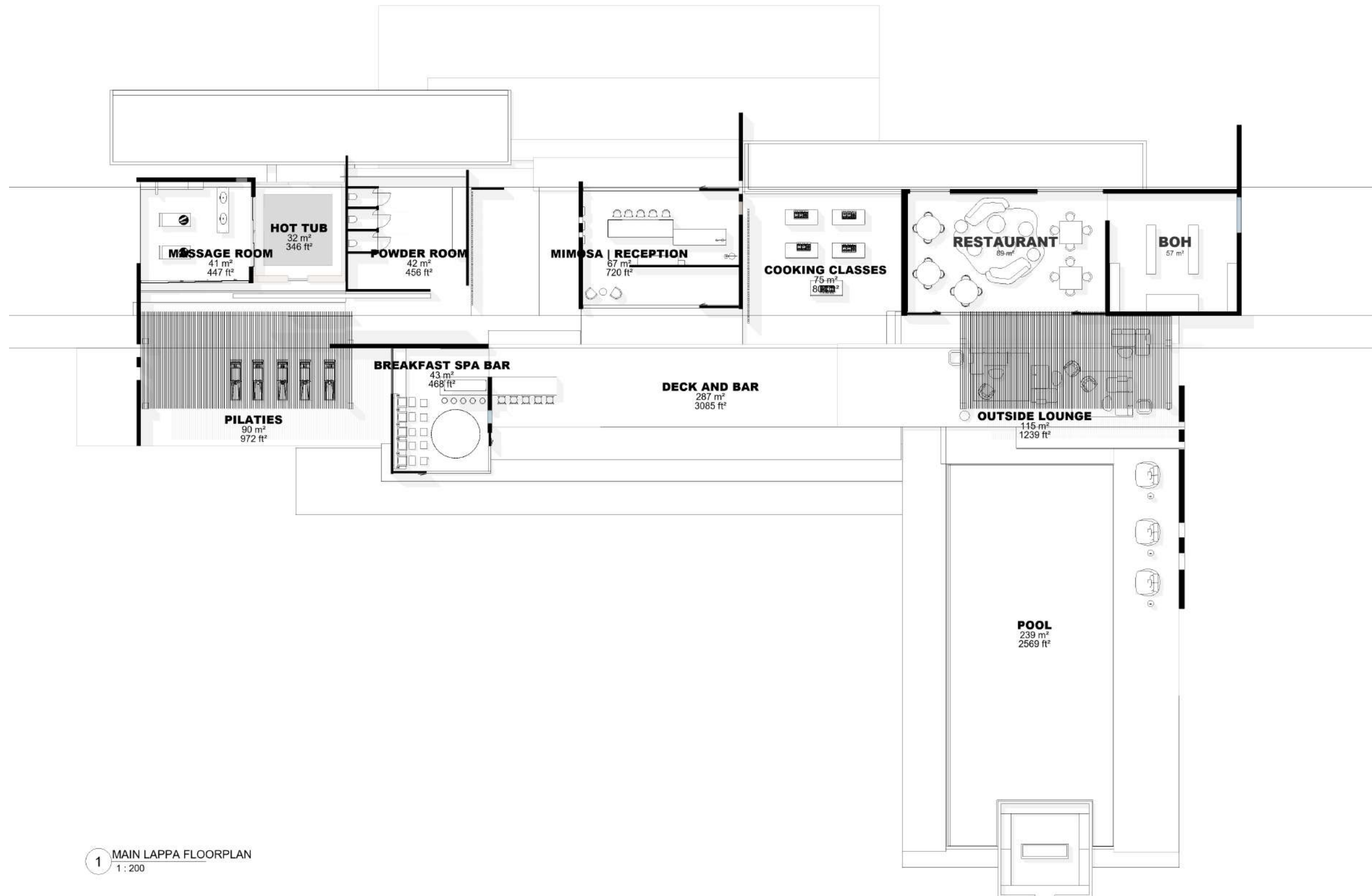

1 MAIN LAPPA FLOORPLAN
1 : 200



PERSPECTIVE OF MAIN LAPPA



PERSPECTIVE OF RESTAURANT





PERSPECTIVE OF POOL



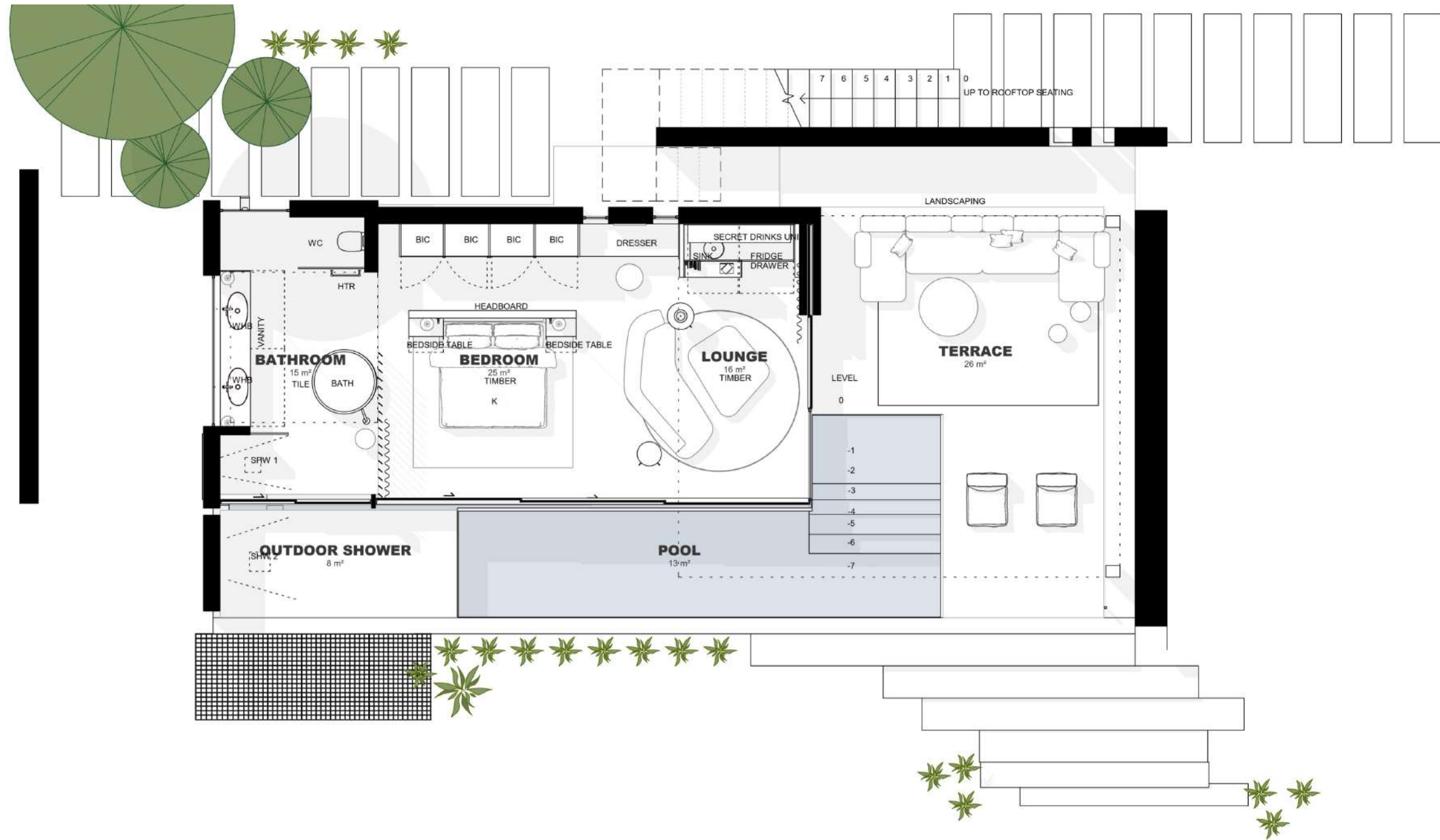

1 PREMIUM SUITE FLOORPLAN
1 : 75

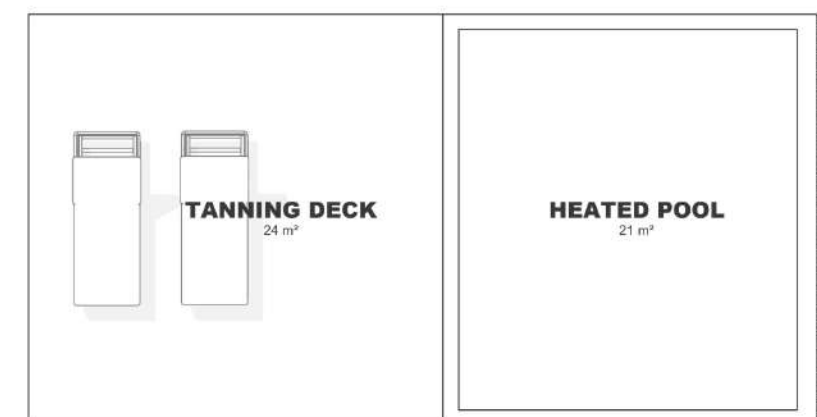





PERSPECTIVE OF MAIN VILLA



PERSPECTIVE OF ENTRANCE AND FRONT OF VILLA





PERSPECTIVE OF BEDROOM AND SERECT DRINKS CABINET







1. WOODEN FLOOR – FLOORING SOLUTIONS. 2. OFF WHITE PLASTER 3. TAJ MAHAL – STUDIO MASSON
4. RUG – HERTEX HAUS 5. SIDE TABLE – VICCARBE TABLE 6. COFFEE TABLE – MOLteni&C



PERSPECTIVE OF OUTDOOR AND SUNK IN FIRE PIT





04 C'EST SI BON

BRIEF :

C'est Si Bon villas offer barefoot luxury along Clifton's shores. Focus on soft furnishings, décor, spatial planning, and window treatments, enhancing natural materials, textures, and light to create sophisticated, relaxed, coastal interiors.

CONCEPT :

Modern, sunlit villas blend wood, stone, and linen, framing breathtaking sea views. Open-plan layouts, clean lines, and textured finishes create warm, inviting spaces that harmoniously merge contemporary style with coastal tranquillity.



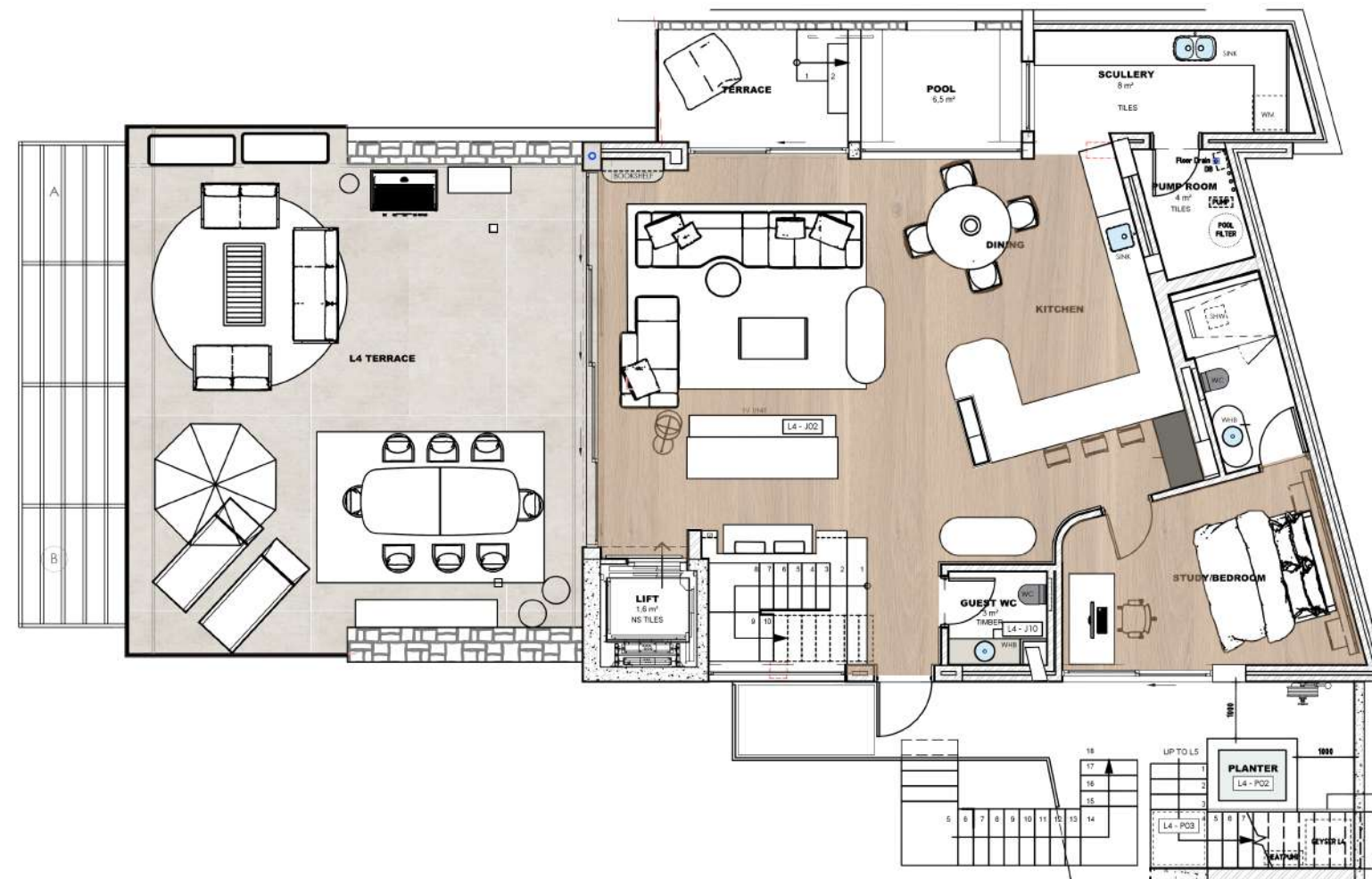



FURNITURE AND MATERIAL CLUSTER



PERSPECTIVE OF LOUNGE



PERSPECTIVE OF ENTRANCE AND LOUNGE



PERSPECTIVE OF OUTDOOR DINING



PERSPECTIVE OF MAIN BEDROOM



05 PALMA DE, MALLORCA, SPAIN

BRIEF :

A German family has commissioned the furnishing of their holiday home, seeking barefoot luxury with custom pieces that complement the architecture, showcase their art collection, and feel globally appealing yet locally grounded.

CONCEPT :

Palma de Mallorca's interiors draw from the island's coast, stone architecture, and warm light. Natural colours, organic textures, and open, airy spaces blur boundaries, bringing the calm beauty of the outdoors seamlessly inside.



GENERAL LOUNGE

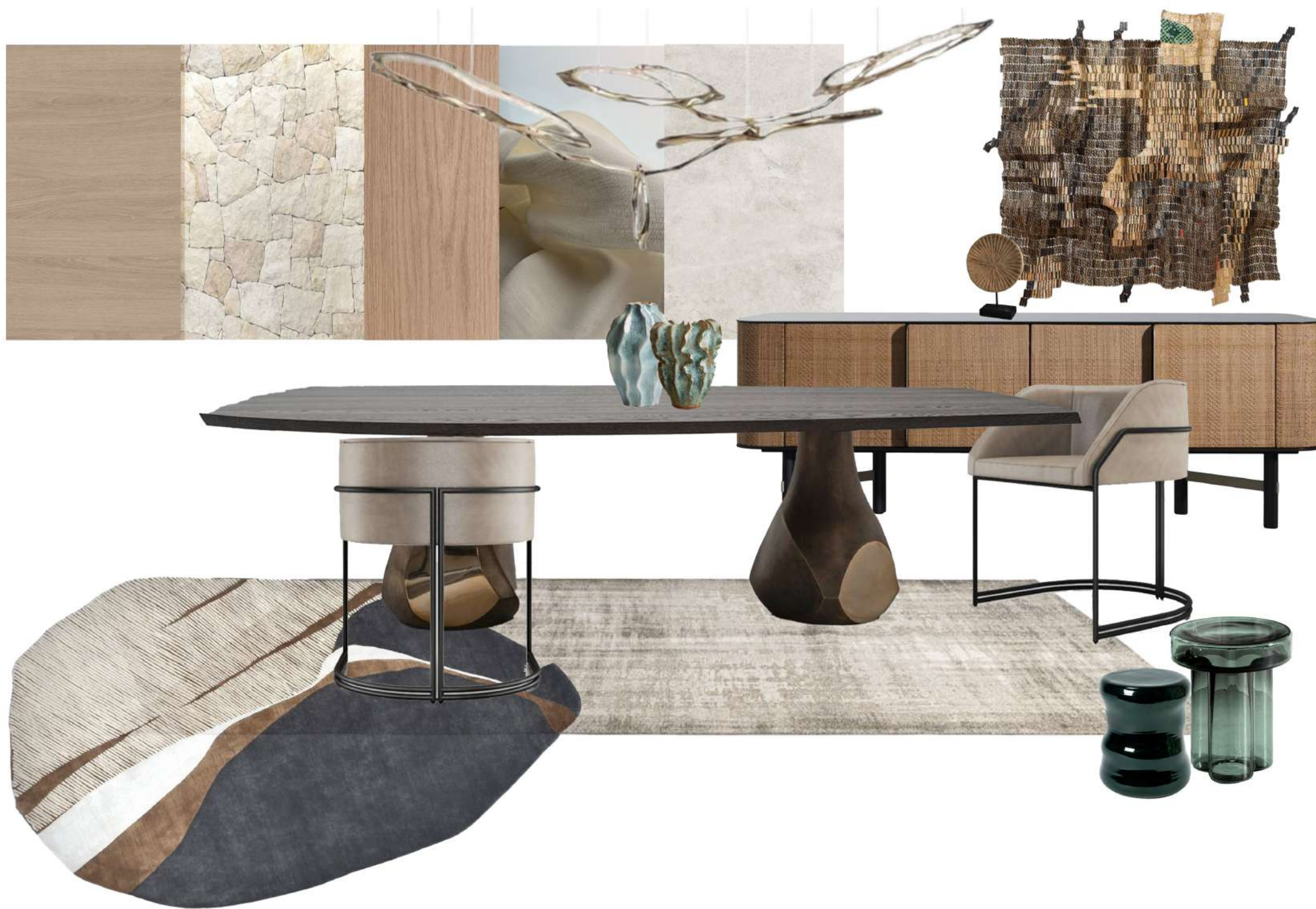

GENERAL DINING



GENERAL BEDROOMS



MASTER BEDROOM

06 APARTHOTEL | THE AERIN

BRIEF :

A contemporary aparthotel in Sea Point offering modern architecture, serviced apartments, and hotel amenities. Designed for short- and long-term stays, it blends independence, comfort, and convenience within a vibrant, coastal urban environment.

CONCEPT :

A chic aparthotel capturing Sea Point's energy, featuring modern interiors, panoramic ocean and mountain views, and warm, inviting spaces. Guests enjoy relaxation, comfort, and an elevated lifestyle steps from the promenade and city buzz.



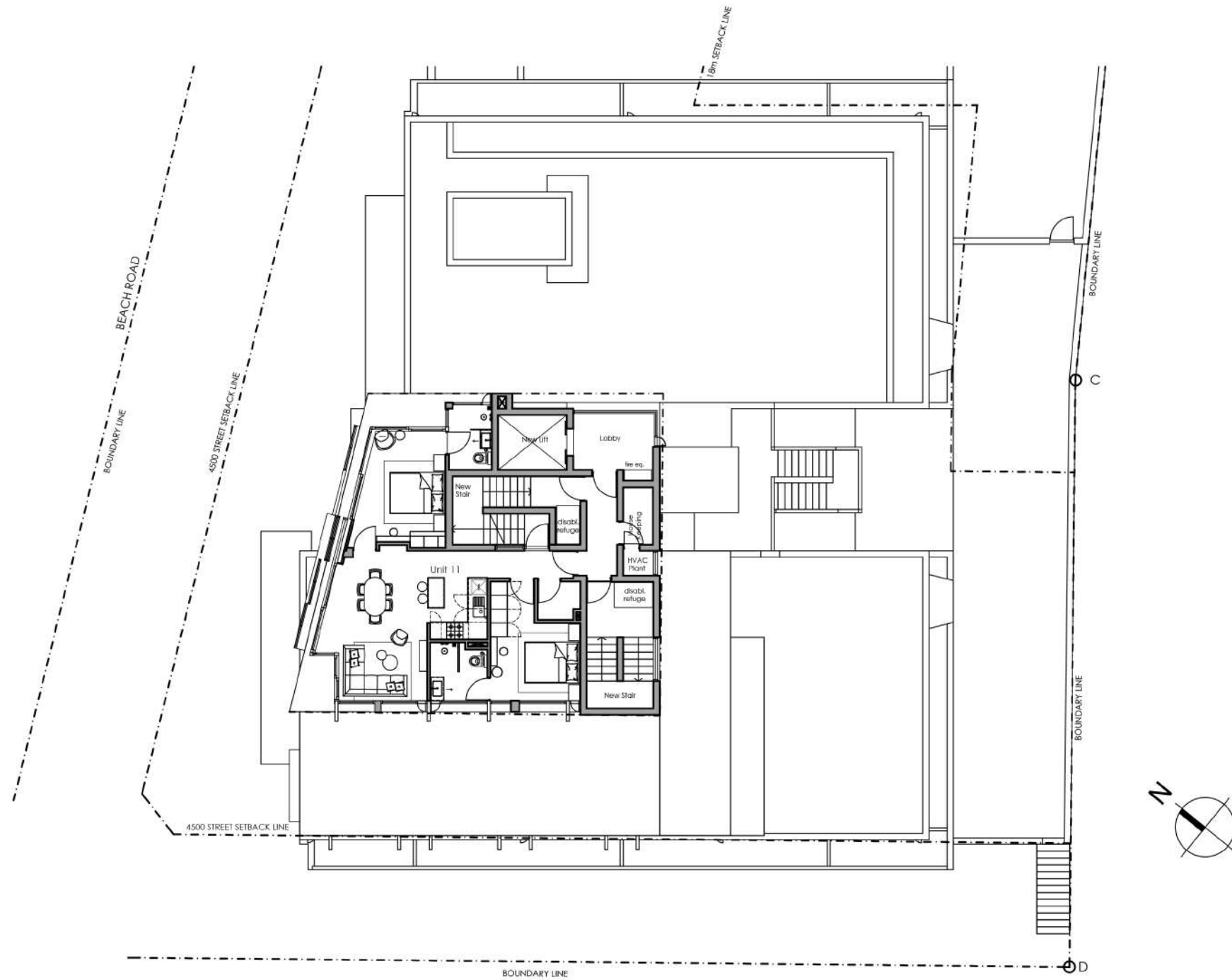



BEDROOM | DINING | KITCHEN

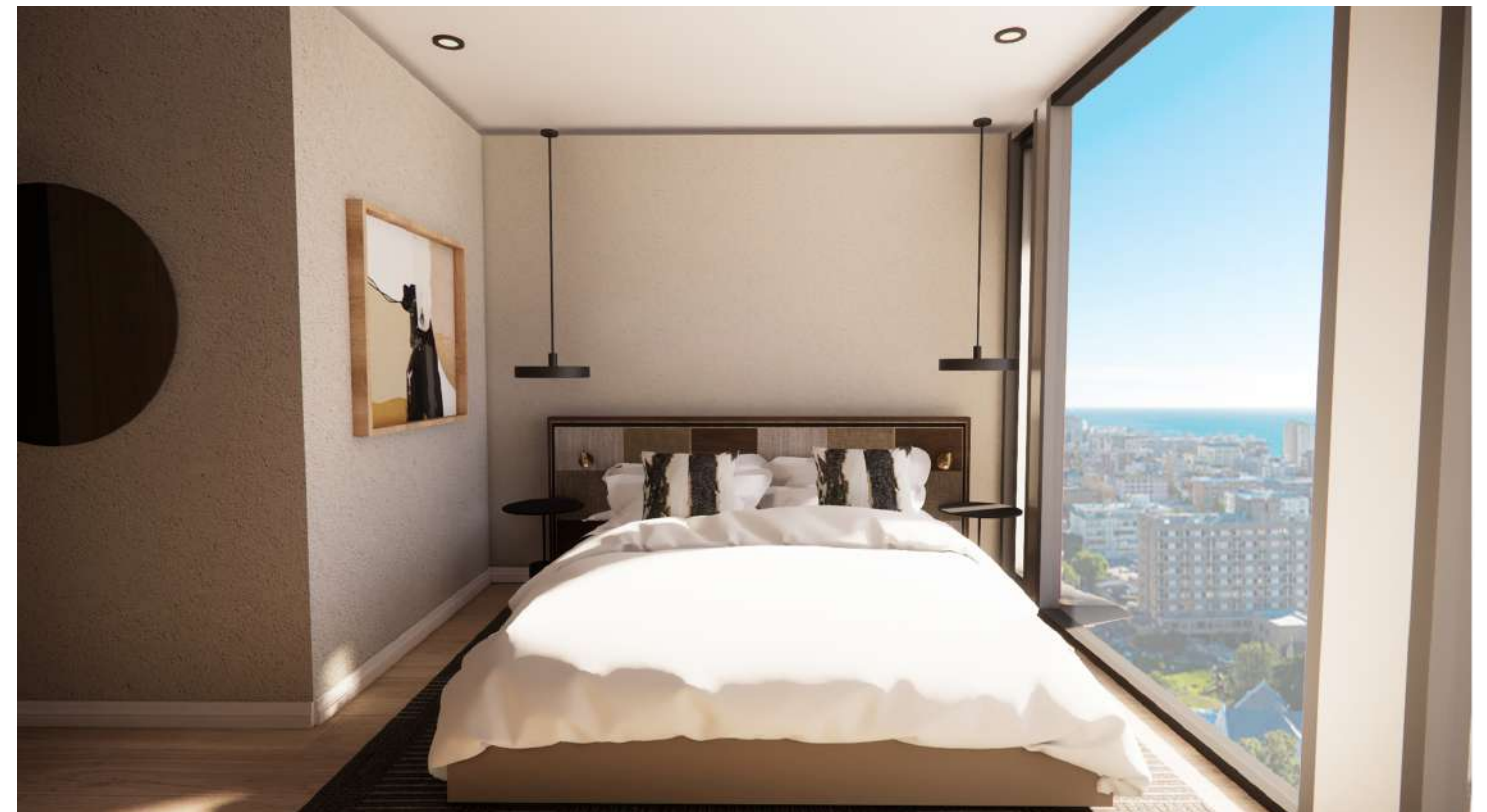

PERSPECTIVE OF BEDROOM | PENTHOUSE





PERSPECTIVE OF PENTHOUSE ROOFTOP

07 KSA

BRIEF :

This project simulates real kitchen-industry practice, balancing design, budgets, materials, manufacturing, installation, and valuing your services. Success requires strong, well-rounded work across all areas, not only aesthetics or creativity.

CONCEPT :

The client wanted a dark, contrasting, drawer-rich kitchen. I aimed to create a timeless, minimalistic space with stone surfaces, statement pendants, abundant storage, and softened contrast using Supamatt Melawood Folkestone Grey for an elegant, welcoming finish.

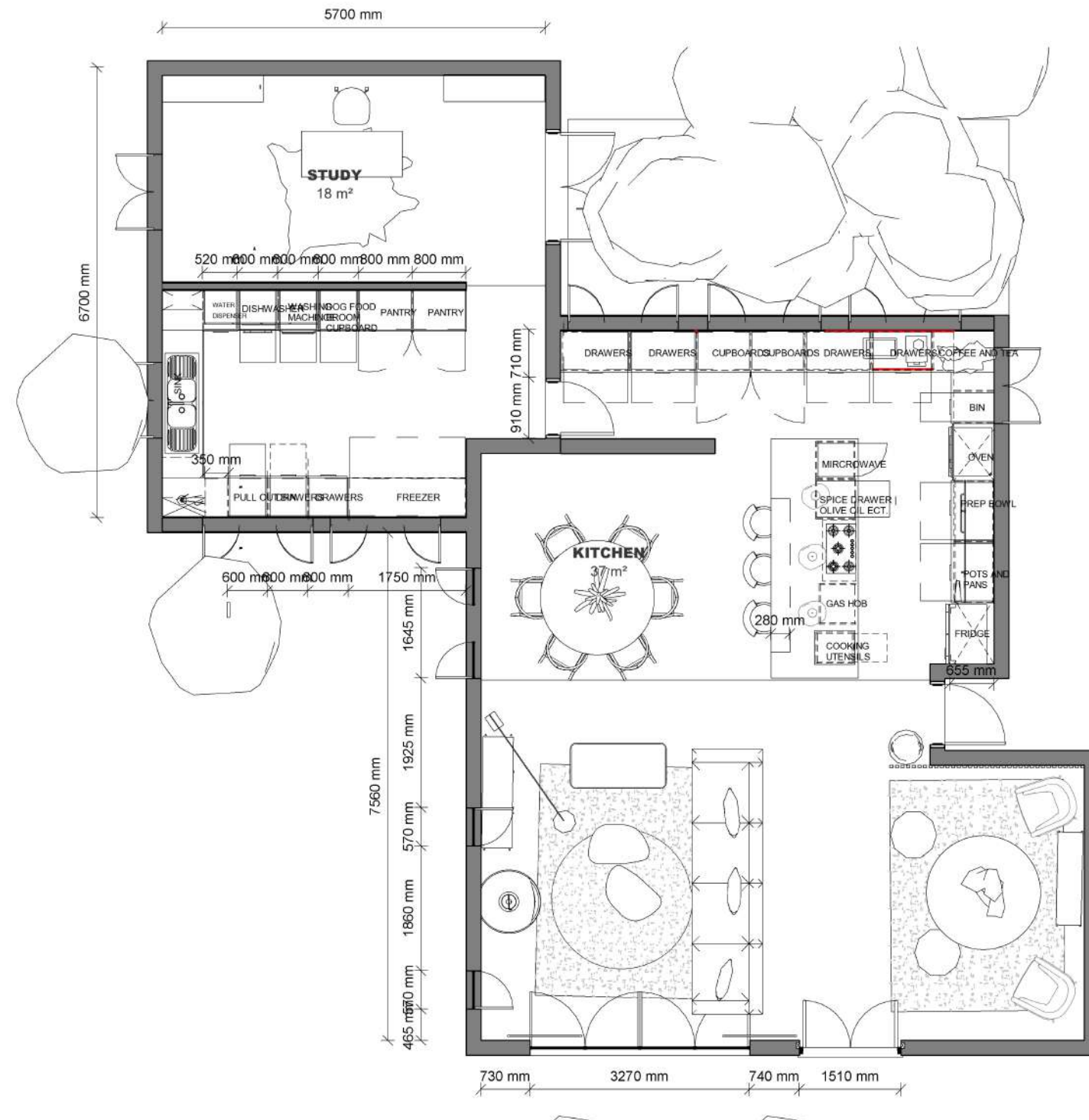



PERSPECTIVE OF KITCHEN



PERSPECTIVE OF KITCHEN



PERSPECTIVE OF SCULLURY

08 LIGHT



09 OBJECT



10 TECHNICALS

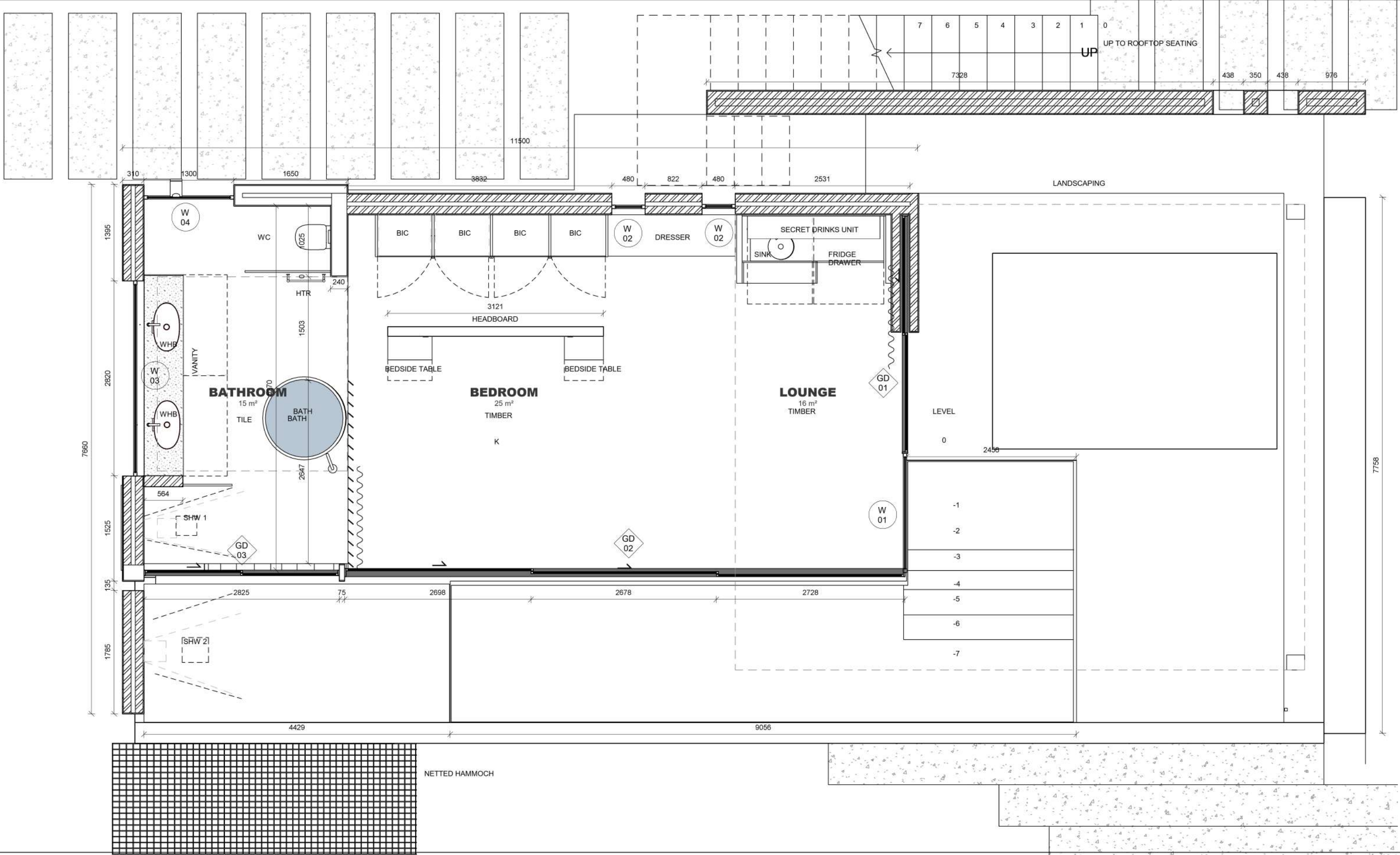

GENERAL NOTES CONSTRUCTION	
<ul style="list-style-type: none">All work to comply with SANS 10400 and Local Authority by-laws.Contractor to verify all levels, dimensions, and conditions on site before commencing work.All chimneys and fireplaces to comply with SANS 10400.All internal bathrooms to be mechanically ventilated (20 l/sec/fitment, 160 lux).Drainage schematic only — refer to plumbing consultant for full design.Drywalls to be installed by specialist contractor.Glazing to comply with SANS 10400 Part N.Refer to engineer's drawings for all structural elements.All drawings not to be scaled — figured dimensions only.Contractors shall be responsible for ensuring the structural stability of all components of their work and ascertain that the main structure is capable of supporting all loads applied thereto. The contractor is responsible for correct setting out on the specified works.Quality of all materials and workmanship to comply with the relevant SABS and BSS specifications	

No.	Description	Date
1	CONSTRUCTION PACK	2025.11.19

N

PROJECT		CLIENT		
STANFORD LAGOON		BROOK BROOKLYN		
SHEET	L0_CONSTRUCTION LAYOUT	Date	Project number	Scale (@ A3)
		dd mm yyyy	Project 1	As indicated
		Drawn by	Drawing Number	REV
		KELSEY ELS Checked by G MITTION	I_1001	1

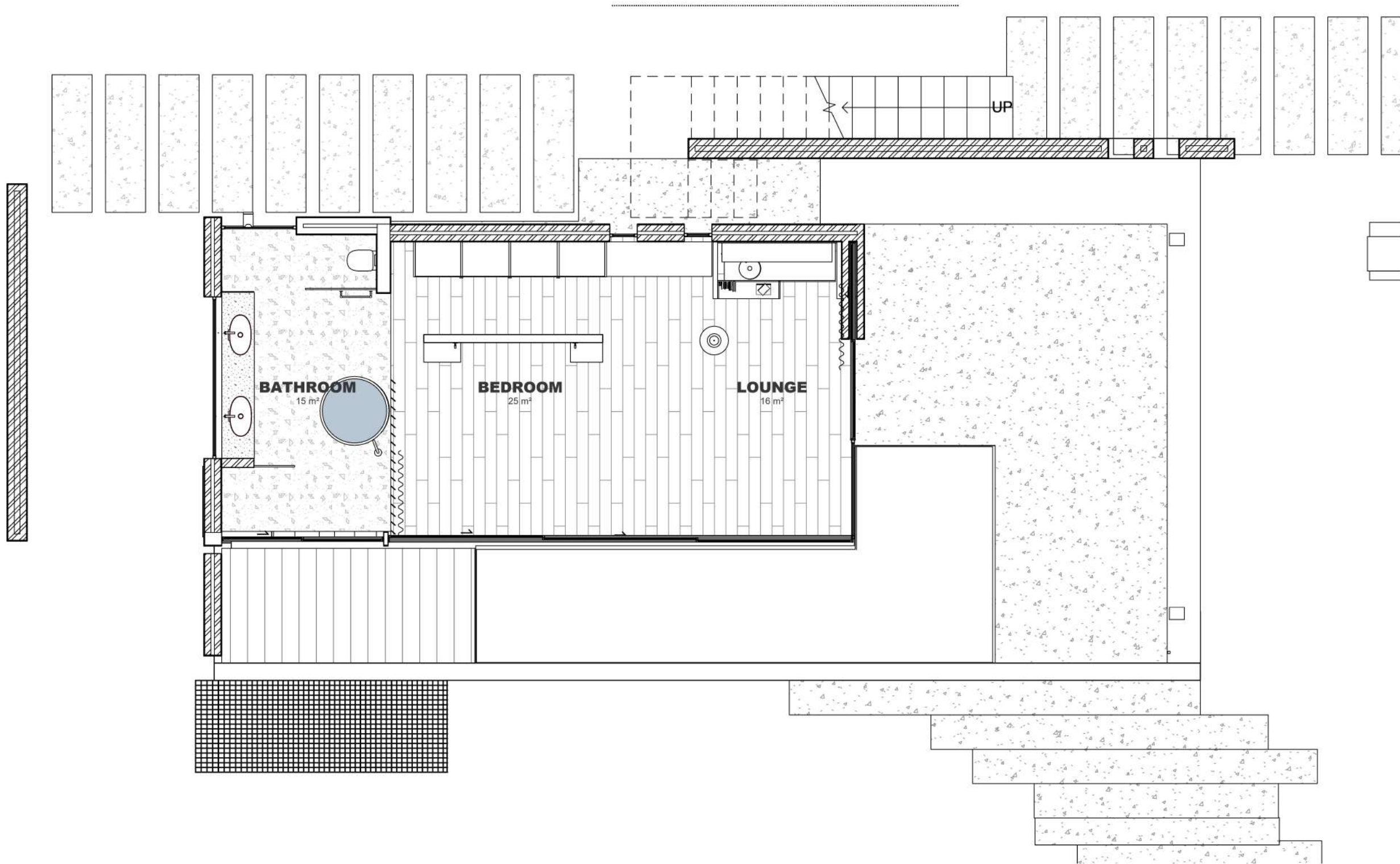

FLOOR FINISHES LEGEND	
FLOOR FINISH	
	MATERIAL Name Brand/supplier finish m²
	MATERIAL Name Brand/supplier finish m²
	MATERIAL Name Brand/supplier finish m²
	MATERIAL Name Brand/supplier finish m²
	MATERIAL Name Brand/supplier finish m²
FLOOR FINISHES NOTES	
All finishes to comply with SANS 10400.	
Dimensions shown for reference only. Contractor to verify on site.	
All finishes to align with FFL + level benchmarks as indicated on drawings.	
Where two materials meet, provide transition strip or threshold detail.	
Maintain falls in wet areas: Min. 1:60 to drain (SANS guidance)	
Waterproofing required to wet areas up walls 150mm min behind finishes.	
All external floor finishes & wet area floor finishes to have anti-slip finish.	
All materials to be approved by Client prior to procurement.	

GENERAL NOTES CONSTRUCTION	
<ul style="list-style-type: none">All work to comply with SANS 10400 and Local Authority by-laws.Contractor to verify all levels, dimensions, and conditions on site before commencing work.All chimneys and fireplaces to comply with SANS 10400.All internal bathrooms to be mechanically ventilated (20 l/sec/fitment, 160 lux).Drainage schematic only — refer to plumbing consultant for full design.Drywalls to be installed by specialist contractor.Glazing to comply with SANS 10400 Part N.Refer to engineer's drawings for all structural elements.All drawings not to be scaled — figured dimensions only.Contractors shall be responsible for ensuring the structural stability of all components of their work and ascertain that the main structure is capable of supporting all loads applied thereto. The contractor is responsible for correct setting out on the specified works.Quality of all materials and workmanship to comply with the relevant SABS and BSS specifications	

No.	Description	Date
1	CONSTRUCTION PACK	2025.11.19
		N

PROJECT		CLIENT		
STANFORD LAGOON		BROOK BROOKLYN		
SHEET	L0_Ground Floor Finish Plan	Date	Project number	Scale (@ A3)
		dd mm yyyy	Project 1	As indicated
		Drawn by	Drawing Number	REV
		KELSEY ELS	I_1500	1
		Checked by		
		G MITTION		

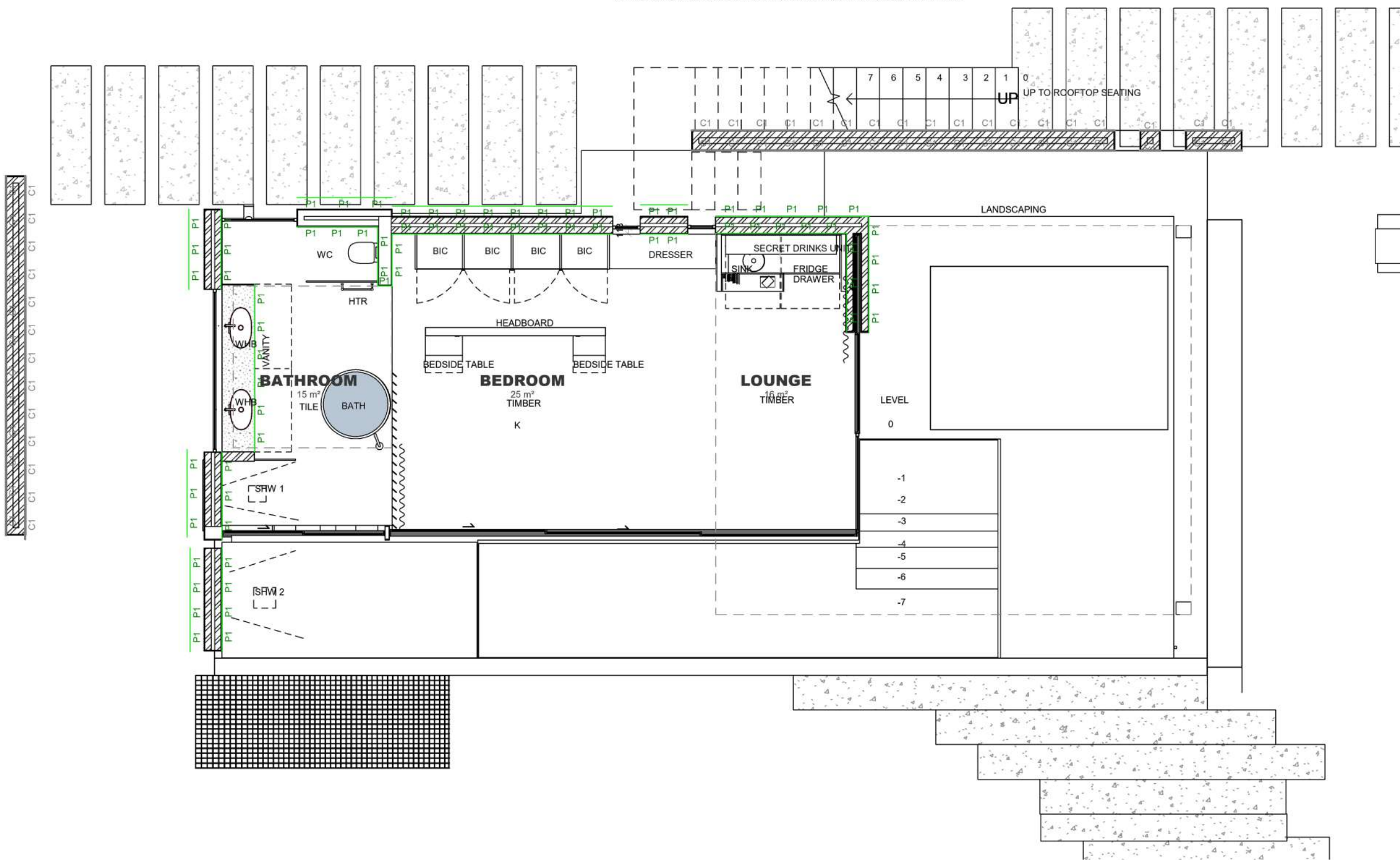

WALL FINISHES LEGEND	
PLASTER	
P1	PAINT: Off white plaster
CONCRETE	
C1	CONCRETE: Off shutter timber planks
GENERAL NOTES	
All wall finishes to comply with SANS 10400 and manufacturer's installation guidelines.	
Wall finish types, heights, and extents to be confirmed on relevant Wall Finishes Layouts, Elevations, and Detail Drawings.	
All substrates must be smooth, clean, dry, and free of loose material prior to finish application.	
Ensure compatibility between adhesives, primers, waterproofing systems, and finish materials.	
Provide movement joints aligned with structural joints and tile grid lines where applicable.	
All bathroom and wet area walls to receive waterproofing to a minimum height of 1500mm around showers and 300mm above all basins (unless otherwise noted).	
Corners to be reinforced with corner beads or approved reinforcement tape.	
All finishes to extend behind sanitary fixtures unless otherwise specified.	
All materials to be approved by Client. Plaster and paint samples to be tested on site prior to final approval by client.	

GENERAL NOTES | CONSTRUCTION

- All work to comply with SANS 10400 and Local Authority by-laws.
- Contractor to verify all levels, dimensions, and conditions on site before commencing work.
- All chimneys and fireplaces to comply with SANS 10400.
- All internal bathrooms to be mechanically ventilated (20 l/sec/fitment, 160 lux).
- Drainage schematic only — refer to plumbing consultant for full design.
- Drywalls to be installed by specialist contractor.
- Glazing to comply with SANS 10400 Part N.
- Refer to engineer's drawings for all structural elements.
- All drawings not to be scaled — figured dimensions only.
- Contractors shall be responsible for ensuring the structural stability of all components of their work and ascertain that the main structure is capable of supporting all loads applied thereto. The contractor is responsible for correct setting out on the specified works.
- Quality of all materials and workmanship to comply with the relevant SABS and BSS specifications

No.	Description	Date
1	CONSTRUCTION PACK	2025.11.19

N

PROJECT

STANFORD LAGOON

SHEET

L0_Ground Wall Finish Plan

CLIENT

BROOK BROOKLYN

Date
dd mm yyyy

Project number
Project 1

Scale (@ A3)
As indicated

Drawn by
KELSEY ELS
Checked by
G MITTION

Drawing Number
I_1501

REV
1

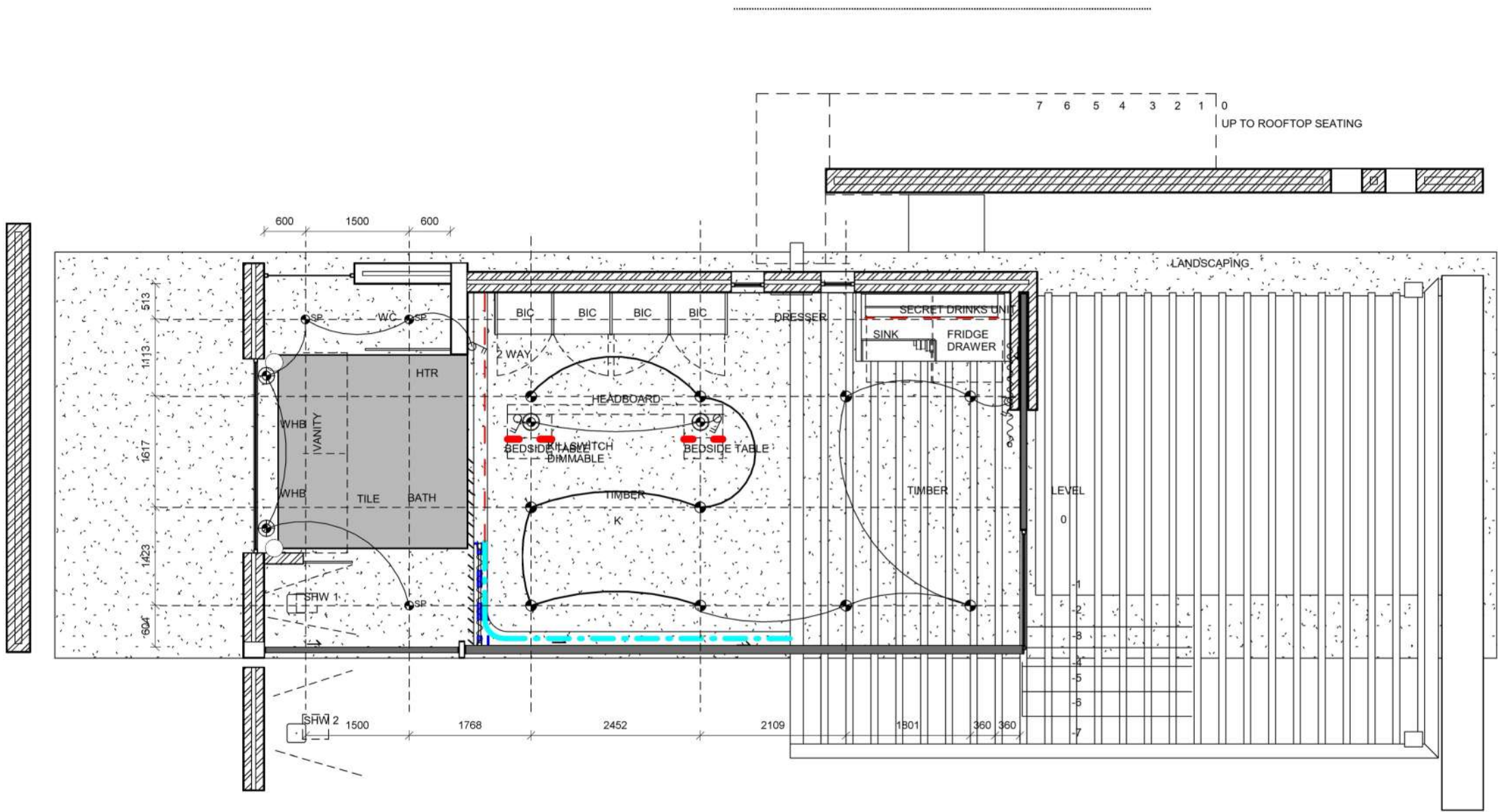

CEILING & LIGHTING LEGEND	
CEILING FINISHES	
	Plasterboard : Skimmed And Painted Plasterboard Ceiling
	Timber : Hardwood Ceiling
	Mirror : Mirror Finish
	Concrete : Unplastered
	Skylight : To Architectural Detail
CEILING RECESSES / EDGE CONDITIONS	
	30mm x 30mm shadowline recess - plastered wall finish
	30mm x 90mm shadowline recess - panelled wall finish
	150mm x 150mm Single Window Treatment Recess
	300mm x 150mm Double Window Treatment Recess
	Concealed LED
	Concealed LED in curtain recess
	Vertical change in ceiling height
LIGHTING	
	LED pendant light Underside of fitting to be 2200mm AFFL unless otherwise specified
	LED recessed downlighter
	Steam proof LED recessed downlighter
	LED recessed floor light
	Up/down wall lights
	Backlit Mirror Point
	Pool Light
	LED exterior downlighter in pergola
	Floor garden light
	Low level wall light
	Double lever switch 1200mm AFFL unless otherwise specified
	Single lever switch 1200mm AFFL unless otherwise specified
CEILING CO-ORDINATION	
	Ceiling speakers Indicative location only. To be coordinated by specialist
	Motion Sensor
	Ceiling access panel: minimum 300 x 300; size tbc by specialist
	HVAC air grills. SAG - supply air grill. RAG - return air grill. TBC by engineer
	AC Unit. TBC by engineer
	Fresh air supply. TBC by engineer
	Extractor Fan. TBC by engineer
CEILING NOTES	
Drawings to be read in conjunction with AC / MECH. vent. electrical drawings & internal sliding door drawings. All grilles in ceilings to be powder-coated to specialist spec. to approved specification and sample. All lighting related ceiling details to be coordinated with lighting specialist. All HVAC related ceiling details to be coordinated with lighting specialist.	
All light fitting positions and correct hole sizes to be marked up by the electrician with chalk and to be approved by the architect prior to holes being cut.	

GENERAL NOTES | CONSTRUCTION

- All work to comply with SANS 10400 and Local Authority by-laws.
- Contractor to verify all levels, dimensions, and conditions on site before commencing work.
- All chimneys and fireplaces to comply with SANS 10400.
- All internal bathrooms to be mechanically ventilated (20 l/sec/fitment, 160 lux).
- Drainage schematic only — refer to plumbing consultant for full design.
- Drywalls to be installed by specialist contractor.
- Glazing to comply with SANS 10400 Part N.
- Refer to engineer's drawings for all structural elements.
- All drawings not to be scaled — figured dimensions only.
- Contractors shall be responsible for ensuring the structural stability of all components of their work and ascertain that the main structure is capable of supporting all loads applied thereto. The contractor is responsible for correct setting out on the specified works.
- Quality of all materials and workmanship to comply with the relevant SABS and BSS specifications

No.	Description	Date
1	CONSTRUCTION PACK	2025.11.19

PROJECT		CLIENT		
STANFORD LAGOON		BROOK BROOKLYN		
SHEET	L0_CEILING & LIGHTING LAYOUT	Date	Project number	Scale (@ A3)
		dd mm yyyy	Project 1	As indicated
		Drawn by	Drawing Number	REV
		KELSEY ELS Checked by G MITTION	I_1200	1

ELECTRICAL LEGEND

	ELECTRICAL POINT INDICATOR (WALL)
	ELECTRICAL POINT INDICATOR (FLOOR AND SOFFIT)
P 1	SINGLE 3-WAY PLUG POINT
P 2	DOUBLE 3-WAY PLUG POINT
•	SINGLE 2-WAY PLUG POINT

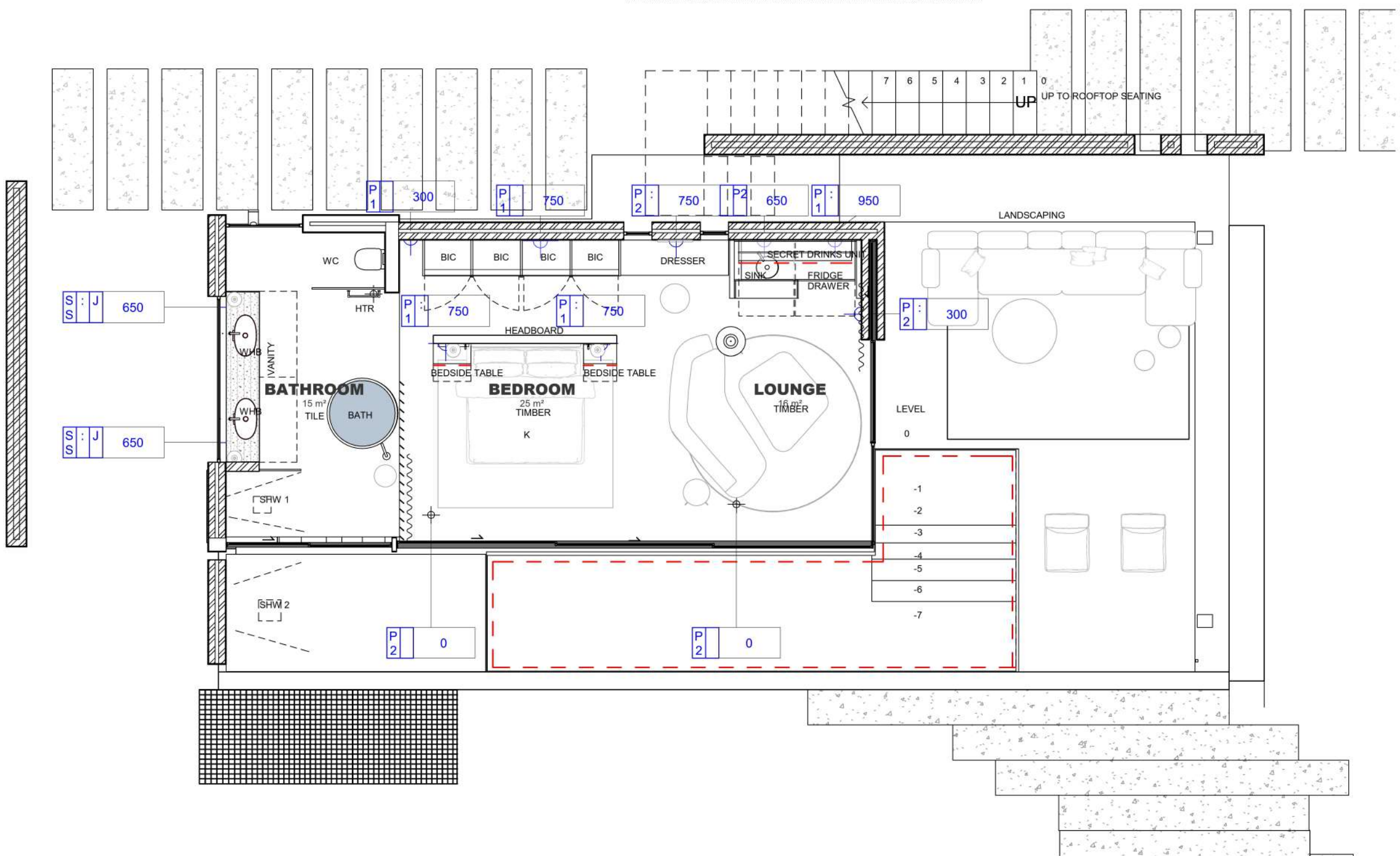

GENERAL NOTES | CONSTRUCTION

- All work to comply with SANS 10400 and Local Authority by-laws.
- Contractor to verify all levels, dimensions, and conditions on site before commencing work.
- All chimneys and fireplaces to comply with SANS 10400.
- All internal bathrooms to be mechanically ventilated (20 l/sec/fitment, 160 lux).
- Drainage schematic only — refer to plumbing consultant for full design.
- Drywalls to be installed by specialist contractor.
- Glazing to comply with SANS 10400 Part N.
- Refer to engineer's drawings for all structural elements.
- All drawings not to be scaled — figured dimensions only.
- Contractors shall be responsible for ensuring the structural stability of all components of their work and ascertain that the main structure is capable of supporting all loads applied thereto. The contractor is responsible for correct setting out on the specified works.
- Quality of all materials and workmanship to comply with the relevant SABS and BSS specifications

No.	Description	Date
1	CONSTRUCTION PACK	2025.11.19

N

PROJECT

STANFORD LAGOON

SHEET

L0_ELECTRICAL LAYOUT

CLIENT

BROOK BROOKLYN

Date

dd mm yyyy

Drawn by

KELSEY ELS

Checked by

G MITTION

Project number

Project 1

Drawing Number

E_1000

Scale (@ A3)

As indicated

REV

1

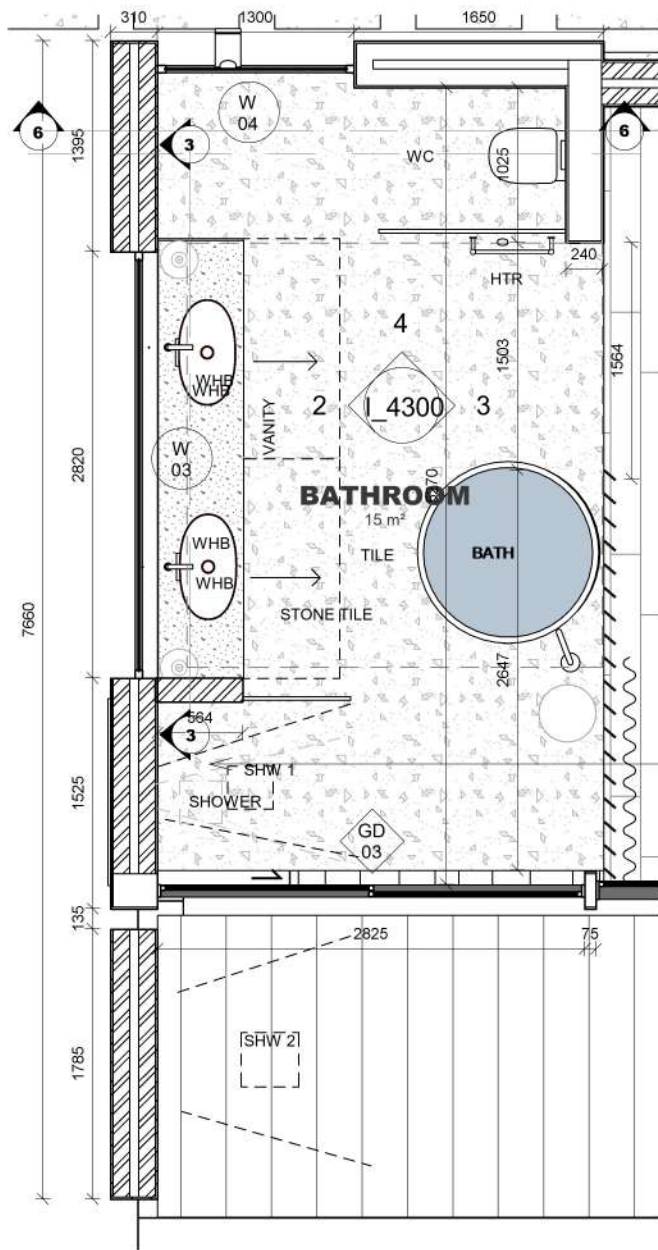

1 ELEVATION 01
1 : 50

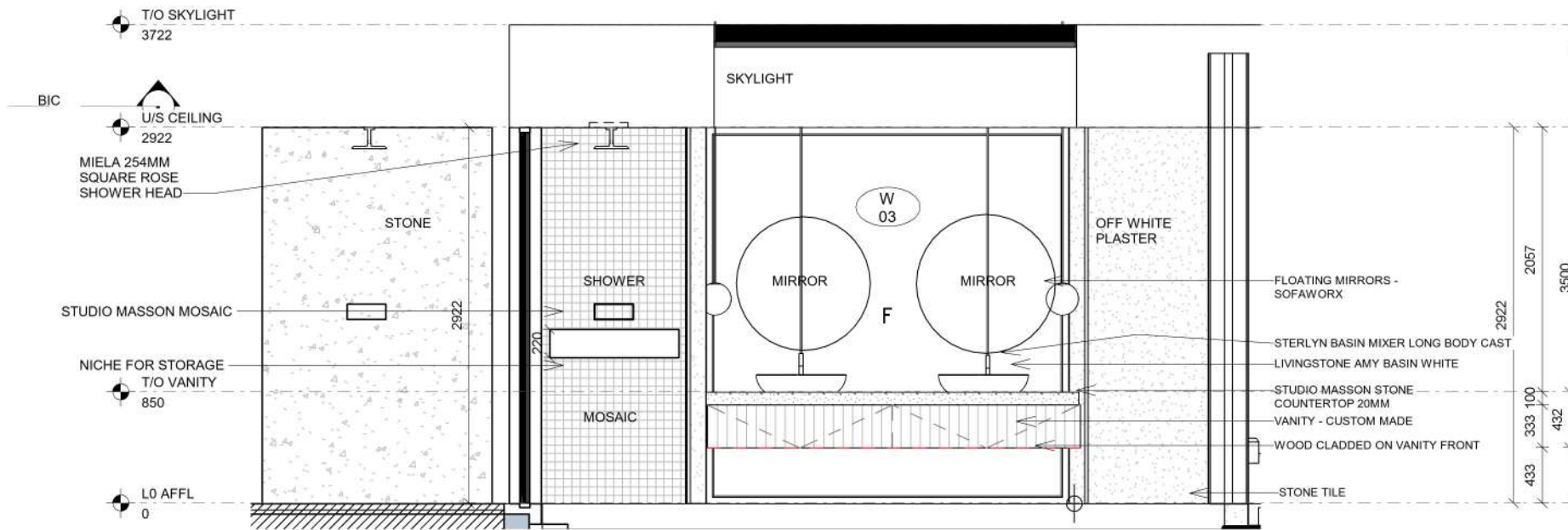

2 Elevation 02
1 : 50

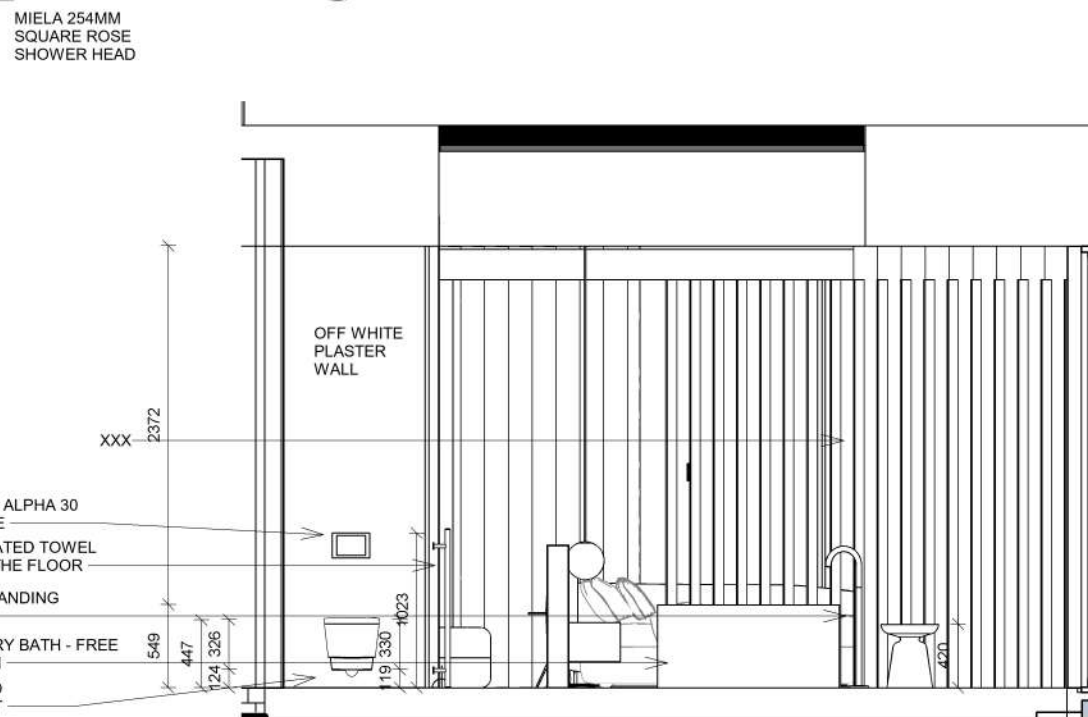

3 Elevation 03
1 : 50

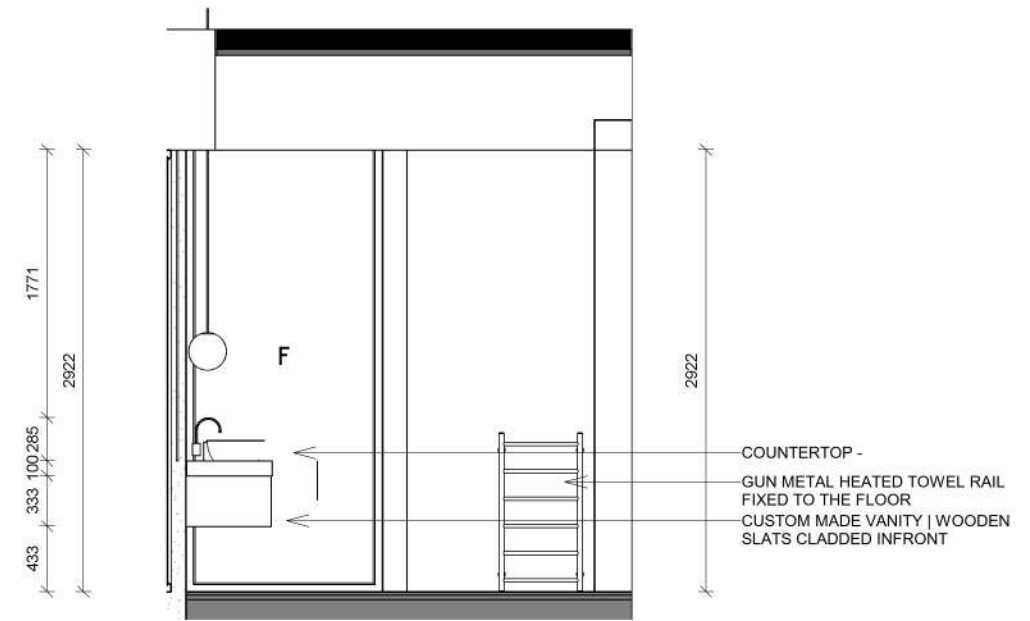

4 ELEVATION 04
1 : 50

LIGHTING KEY LEGEND	
CAD	SYMBOLS - LIGHTING
	CONCEALED LED LIGHTING
	CONCEALED LED LIGHTING

GENERAL NOTES | CONSTRUCTION

- All work to comply with SANS 10400 and Local Authority by-laws.
- Contractor to verify all levels, dimensions, and conditions on site before commencing work.
- All chimneys and fireplaces to comply with SANS 10400.
- All internal bathrooms to be mechanically ventilated (20 l/sec/fitment, 160 lux).
- Drainage schematic only — refer to plumbing consultant for full design.
- Drywalls to be installed by specialist contractor.
- Glazing to comply with SANS 10400 Part N.
- Refer to engineer's drawings for all structural elements.
- All drawings not to be scaled — figured dimensions only.
- Contractors shall be responsible for ensuring the structural stability of all components of their work and ascertain that the main structure is capable of supporting all loads applied thereto. The contractor is responsible for correct setting out on the specified works.
- Quality of all materials and workmanship to comply with the relevant SABS and BSS specifications

No.	Description	Date
1	CONSTRUCTION PACK	2025.11.19

N

PROJECT		CLIENT		
STANFORD LAGOON		BROOK BROOKLYN		
SHEET	L0_Bathroom Details	Date	Project number	Scale (@ A3)
		dd mm yyyy	Project 1	As indicated
		Drawn by	Drawing Number	REV
		KELSEY ELS Checked by G MITTION	I_4300	1

LIGHTING KEY LEGEND	
CAD	SYMBOLS - LIGHTING
	CONCEALED LED LIGHTING
	CONCEALED LED LIGHTING

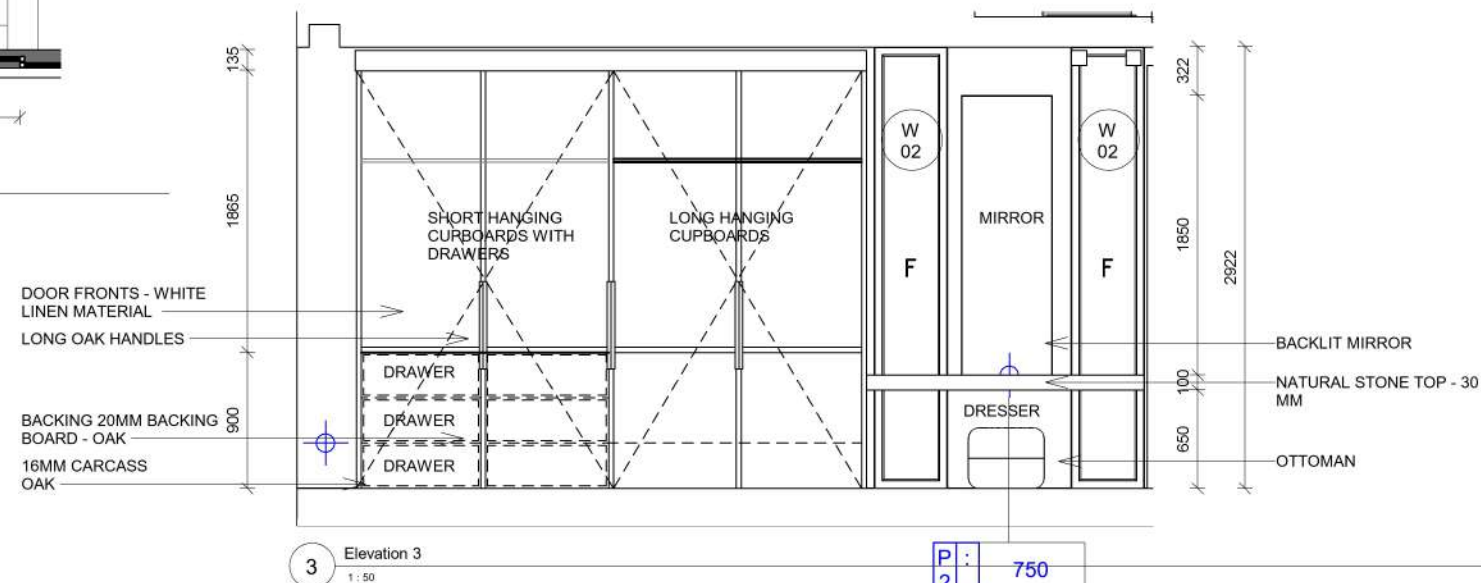
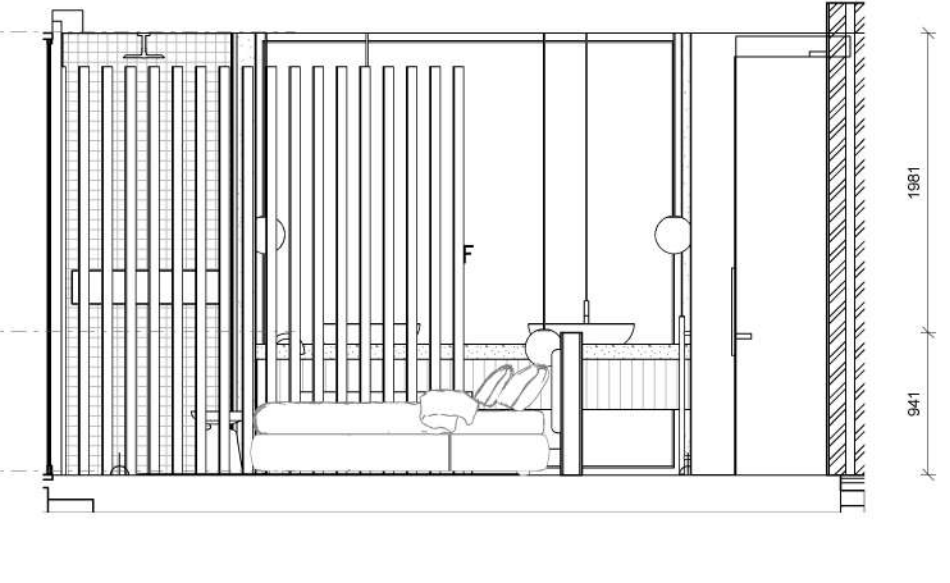
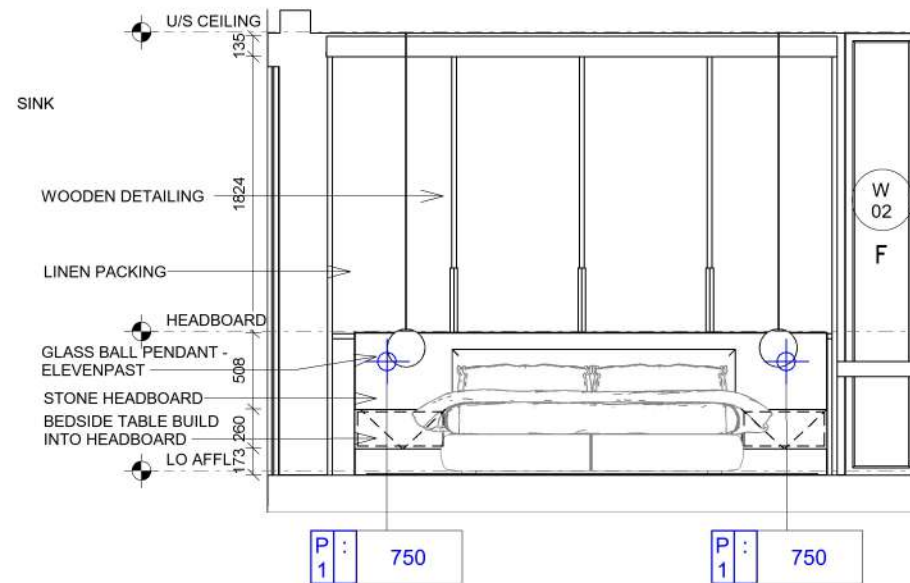
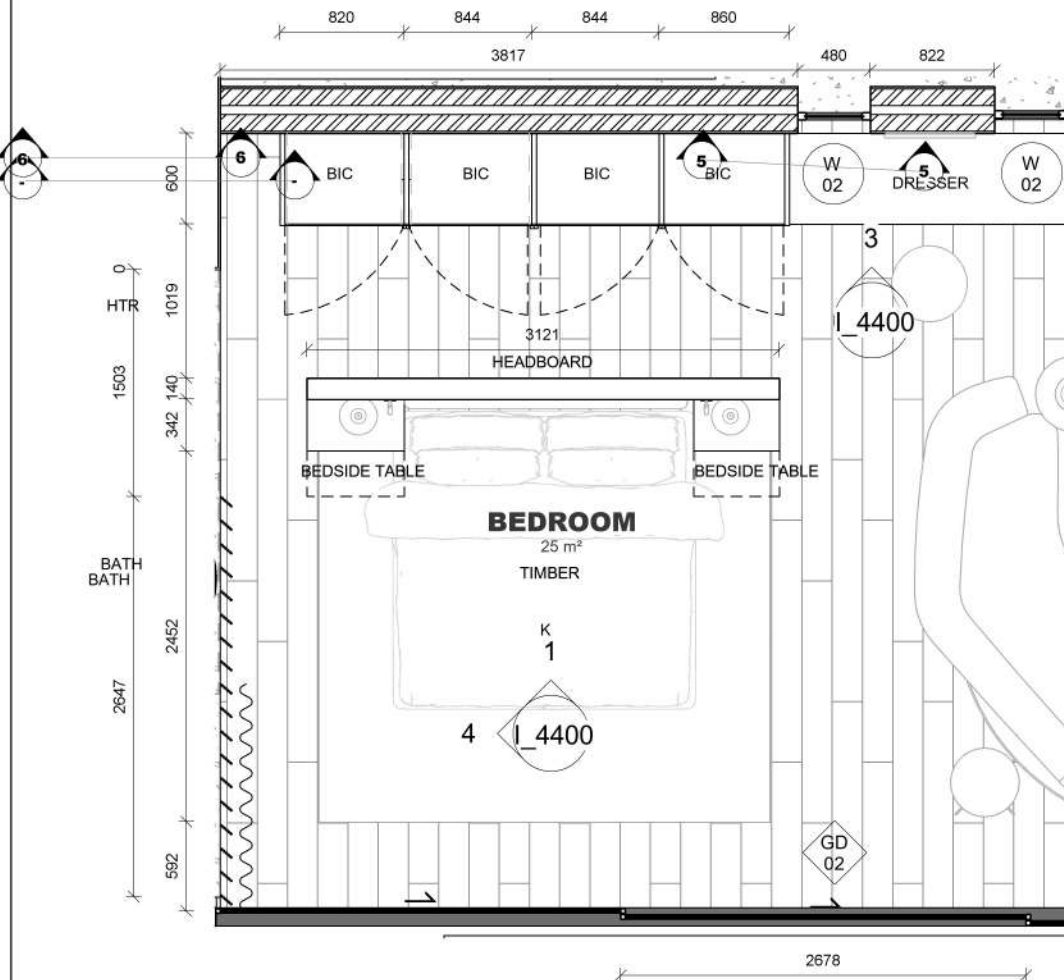

GENERAL NOTES | CONSTRUCTION

- All work to comply with SANS 10400 and Local Authority by-laws.
- Contractor to verify all levels, dimensions, and conditions on site before commencing work.
- All chimneys and fireplaces to comply with SANS 10400.
- All internal bathrooms to be mechanically ventilated (20 l/sec/fitment, 160 lux).
- Drainage schematic only — refer to plumbing consultant for full design.
- Drywalls to be installed by specialist contractor.
- Glazing to comply with SANS 10400 Part N.
- Refer to engineer's drawings for all structural elements.
- All drawings not to be scaled — figured dimensions only.
- Contractors shall be responsible for ensuring the structural stability of all components of their work and ascertain that the main structure is capable of supporting all loads applied thereto. The contractor is responsible for correct setting out on the specified works.
- Quality of all materials and workmanship to comply with the relevant SABS and BSS specifications.

No.	Description	Date
1	CONSTRUCTION PACK	2025.11.19

N

PROJECT		CLIENT		
STANFORD LAGOON		BROOK BROOKLYN		
SHEET	L0_Bedroom Details	Date	Project number	Scale (@ A3)
		dd mm yyyy	Project 1	As indicated
		Drawn by	Drawing Number	REV
		KELSEY ELS	I_4400	1
Checked by				
		G MITTION		

LIGHTING KEY LEGEND	
CAD	SYMBOLS - LIGHTING
	CONCEALED LED LIGHTING
	CONCEALED LED LIGHTING

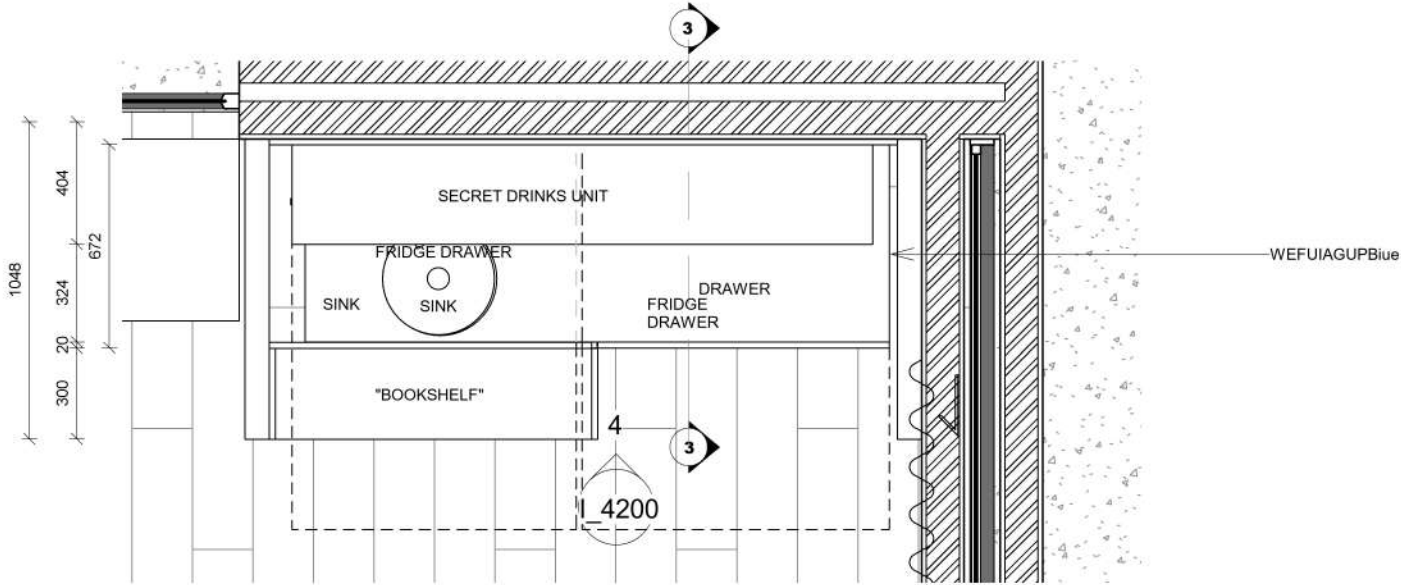

1 ELEVATION 1
1 : 25

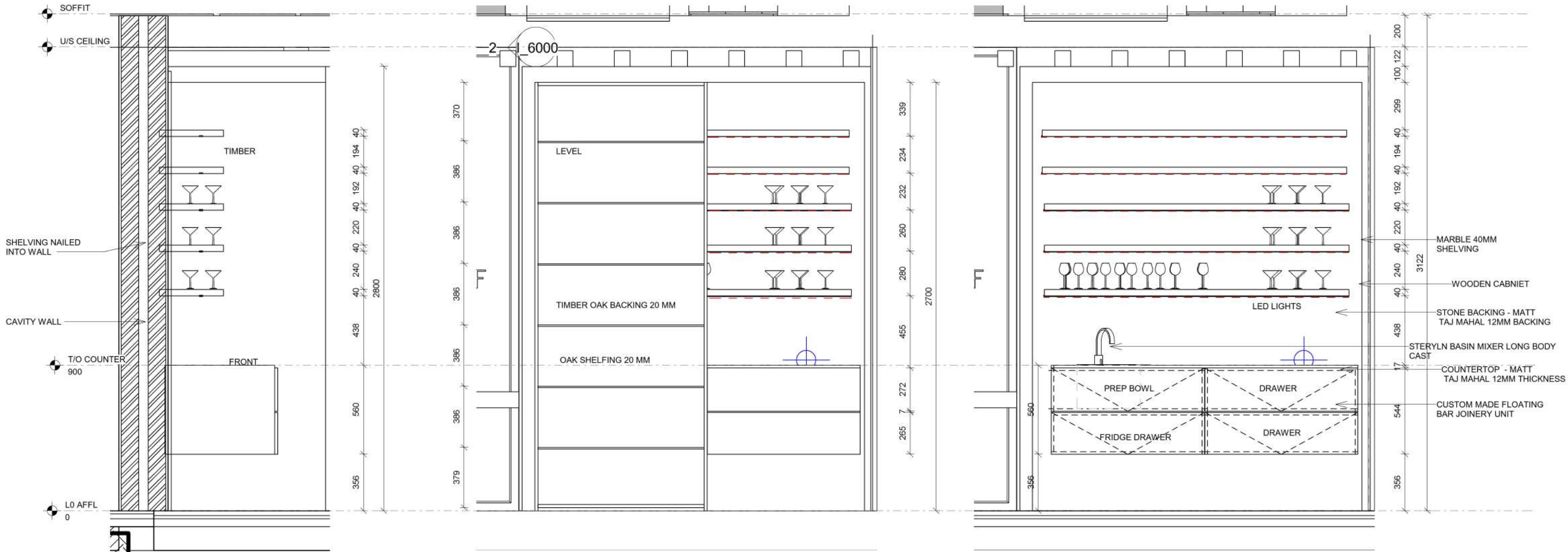

3 ELEVATION 3
1 : 25

2 ELEVATION 2
1 : 25

4 ELEVATION 4
1 : 25

GENERAL NOTES | CONSTRUCTION

- All work to comply with SANS 10400 and Local Authority by-laws.
- Contractor to verify all levels, dimensions, and conditions on site before commencing work.
- All chimneys and fireplaces to comply with SANS 10400.
- All internal bathrooms to be mechanically ventilated (20 l/sec/fitment, 160 lux).
- Drainage schematic only — refer to plumbing consultant for full design.
- Drywalls to be installed by specialist contractor.
- Glazing to comply with SANS 10400 Part N.
- Refer to engineer's drawings for all structural elements.
- All drawings not to be scaled — figured dimensions only.
- Contractors shall be responsible for ensuring the structural stability of all components of their work and ascertain that the main structure is capable of supporting all loads applied thereto. The contractor is responsible for correct setting out on the specified works.
- Quality of all materials and workmanship to comply with the relevant SABS and BSS specifications.

No.	Description	Date
1	CONSTRUCTION PACK	2025.11.19

N

PROJECT		CLIENT		
STANFORD LAGOON		BROOK BROOKLYN		
SHEET	L0_Kitchenette Details	Date	Project number	Scale (@ A3)
		dd mm yyyy	Project 1	As indicated
		Drawn by	Drawing Number	REV
		KELSEY ELS	I_4200	1
Checked by				
		G MITTION		

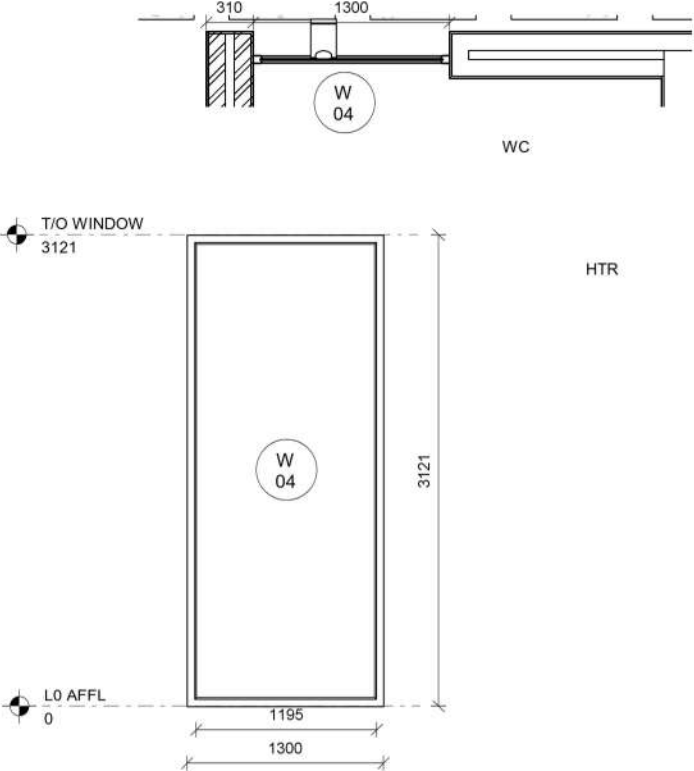
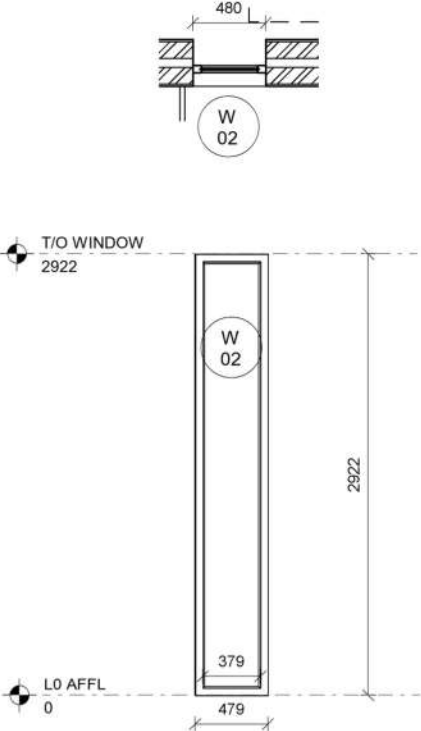
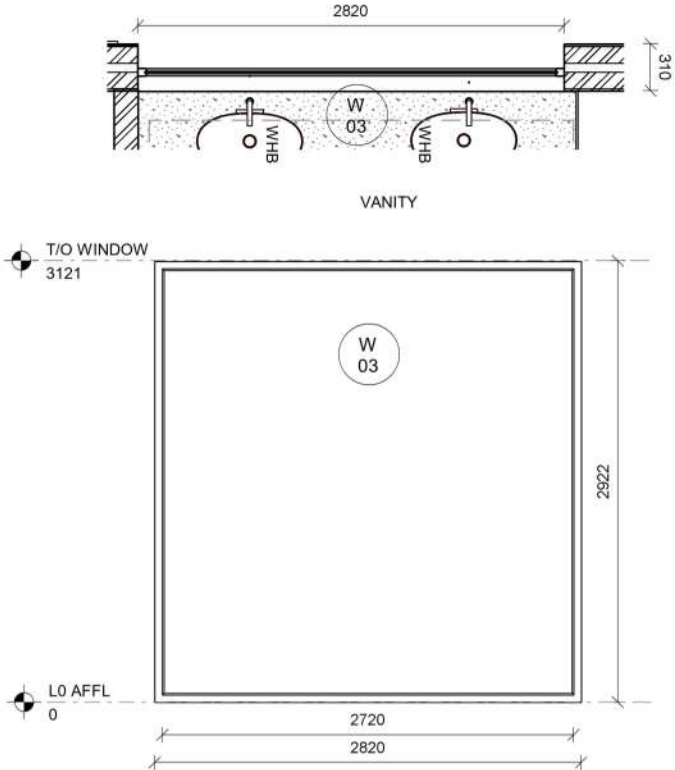
REFERENCE:	W04	W02	W03
			
ROOM:	MAIN BEDROOM	MAIN BEDROOM	MAIN BATHROOM
LEVEL:	GROUND FLOOR	GROUND FLOOR	GROUND FLOOR
DIMENSIONS:	AS PER DRAWING - TO CHECK DIMENSIONS ON SITE BEFORE MANUFACTURE	AS PER DRAWING - TO CHECK DIMENSIONS ON SITE BEFORE MANUFACTURE	AS PER DRAWING - TO CHECK DIMENSIONS ON SITE BEFORE MANUFACTURE
TYPE:	ALUMINIUM FIXED PANEL	ALUMINIUM FIXED PANEL	ALUMINIUM FIXED PANEL
FINISH:	CHARCOAL POWDER COATED ALUMINIUM	CHARCOAL POWDER COATED ALUMINIUM	CHARCOAL POWDER COATED ALUMINIUM
GLAZING:	LOW E DOUBLE GLAZING	LOW E DOUBLE GLAZING	LOW E DOUBLE GLAZING
QUANTIY:	1	2	1

 DOOR AND WINDOW
1 : 50

GENERAL NOTES | CONSTRUCTION

- All work to comply with SANS 10400 and Local Authority by-laws.
- Contractor to verify all levels, dimensions, and conditions on site before commencing work.
- All chimneys and fireplaces to comply with SANS 10400.
- All internal bathrooms to be mechanically ventilated (20 l/sec/fitment, 160 lux).
- Drainage schematic only — refer to plumbing consultant for full design.
- Drywalls to be installed by specialist contractor.
- Glazing to comply with SANS 10400 Part N.
- Refer to engineer's drawings for all structural elements.
- All drawings not to be scaled — figured dimensions only.
- Contractors shall be responsible for ensuring the structural stability of all components of their work and ascertain that the main structure is capable of supporting all loads applied thereto. The contractor is responsible for correct setting out on the specified works.
- Quality of all materials and workmanship to comply with the relevant SABS and BSS specifications

No.	Description	Date
1	CONSTRUCTION PACK	2025.11.19
		

PROJECT

STANFORD LAGOON

SHEET

L0_Window & Door Schedule 02

CLIENT

BROOK BROOKLYN

Date

dd mm yyyy

Drawn by

KELSEY ELS

Checked by

G MITTION

Project number

Project 1

Drawing Number

I_6001

Scale (@ A3)

As indicated

REV

1

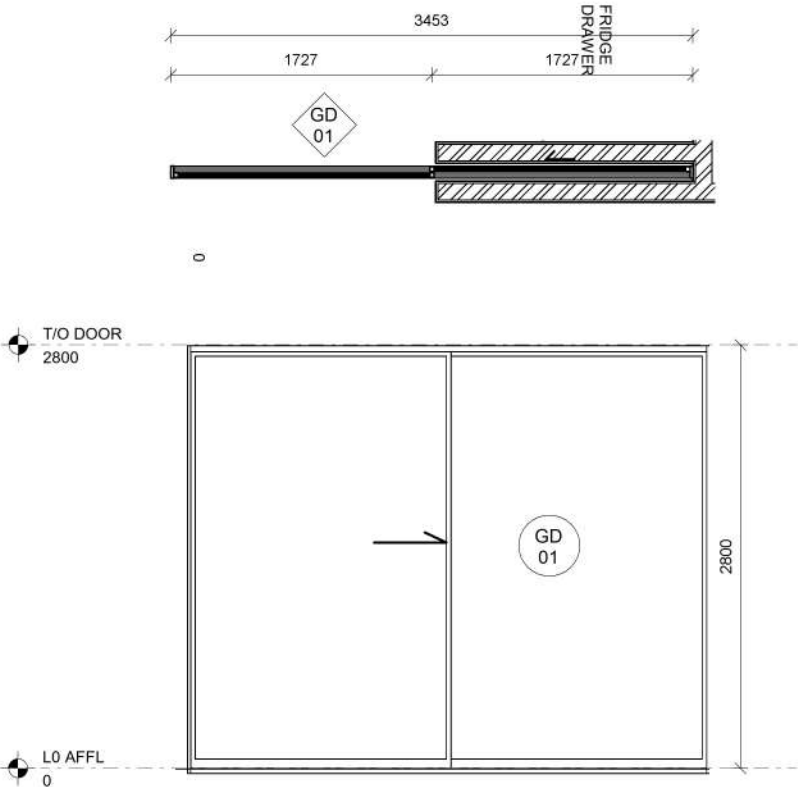
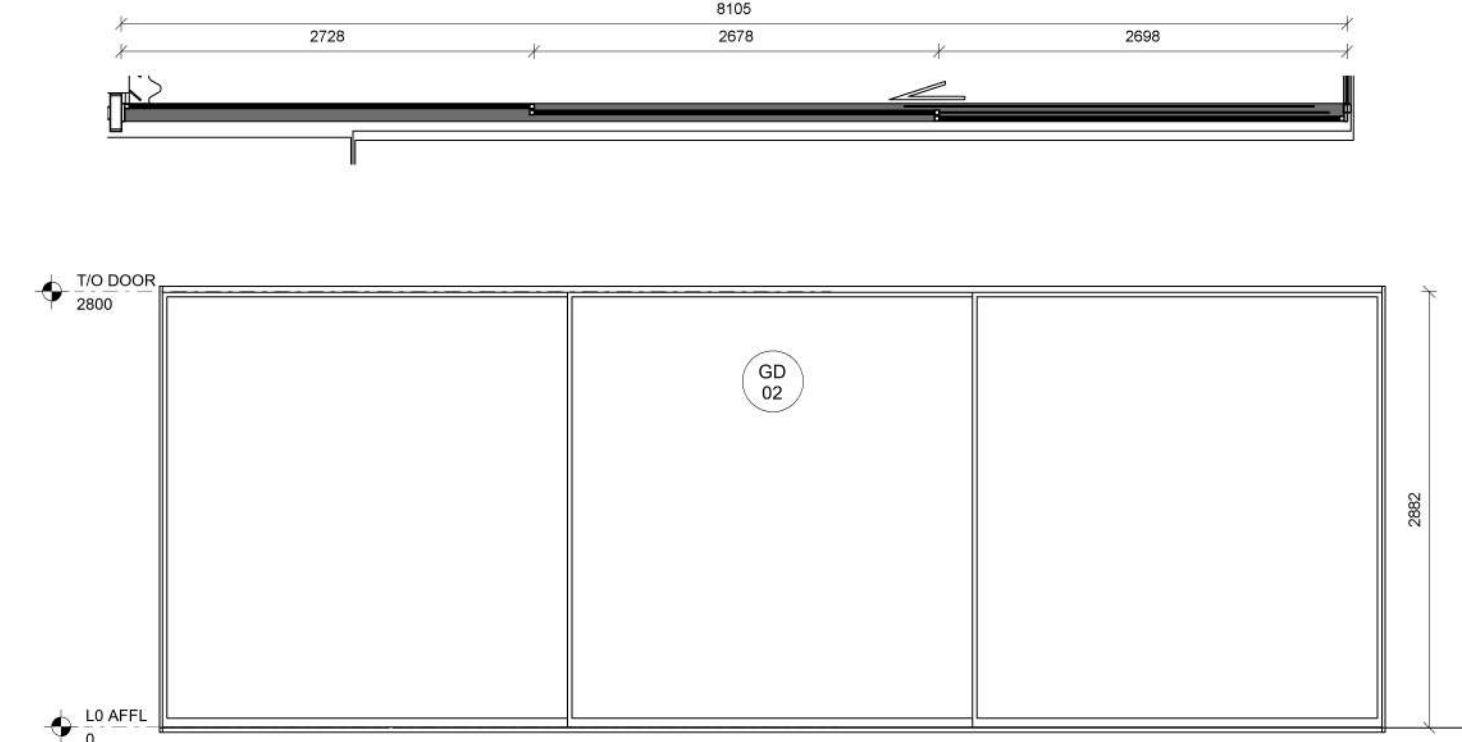
REFERENCE:	GD01	GD02
		
ROOM:	MAIN BEDROOM	MAIN BEDROOM
LEVEL:	GROUND FLOOR	GROUND FLOOR
DIMENSIONS:	AS PER DRAWING - TO CHECK DIMENSIONS ON SITE BEFORE MANUFACTURE	AS PER DRAWING - TO CHECK DIMENSIONS ON SITE BEFORE MANUFACTURE
TYPE:	ALUMINIUM SLIDING DOORS	ALUMINIUM SLIDING DOORS
FINISH:	CHARCOAL POWDER COATED ALUMINIUM	CHARCOAL POWDER COATED ALUMINIUM
GLAZING:	LOW E DOUBLE GLAZING	LOW E DOUBLE GLAZING
QUANTITY:	1	1

 DOOR AND WINDOW SCHEDULE
1 : 50

GENERAL NOTES | CONSTRUCTION

- All work to comply with SANS 10400 and Local Authority by-laws.
- Contractor to verify all levels, dimensions, and conditions on site before commencing work.
- All chimneys and fireplaces to comply with SANS 10400.
- All internal bathrooms to be mechanically ventilated (20 l/sec/fitment, 160 lux).
- Drainage schematic only — refer to plumbing consultant for full design.
- Drywalls to be installed by specialist contractor.
- Glazing to comply with SANS 10400 Part N.
- Refer to engineer's drawings for all structural elements.
- All drawings not to be scaled — figured dimensions only.
- Contractors shall be responsible for ensuring the structural stability of all components of their work and ascertain that the main structure is capable of supporting all loads applied thereto. The contractor is responsible for correct setting out on the specified works.
- Quality of all materials and workmanship to comply with the relevant SABS and BSS specifications

No.	Description	Date
1	CONSTRUCTION PACK	2025.11.19



PROJECT	STANFORD LAGOON			CLIENT	BROOK BROOKLYN		
SHEET	L0_Window & Door Schedule			Date	Project number	Scale (@ A3)	
				dd mm yyyy	Project 1	As indicated	
				Drawn by KELSEY ELS Checked by G MITTION	Drawing Number I_6000	REV	1

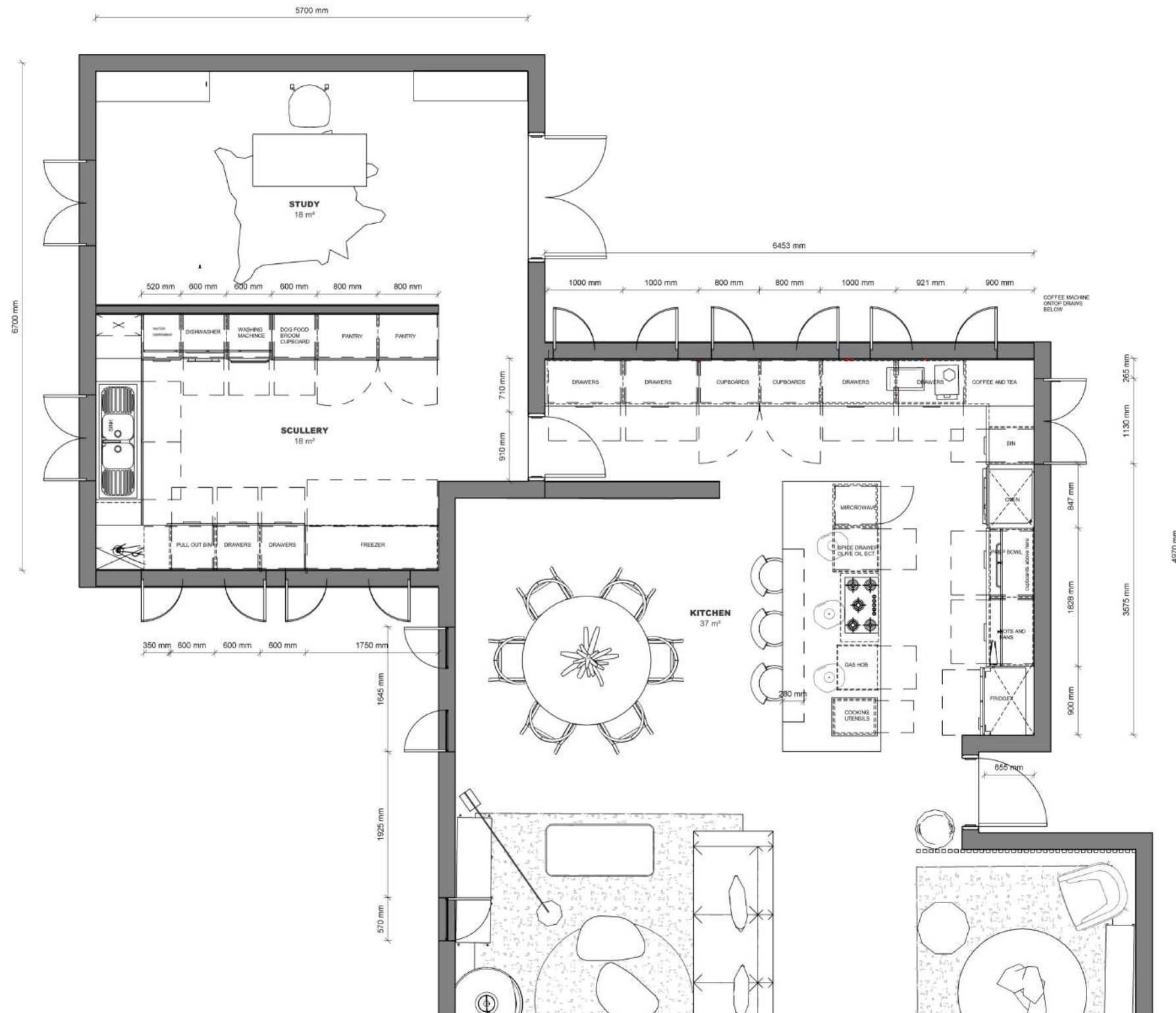

ELECTRICAL & LIGHTING LEGEND	
CAD SYMBOLS - GENERAL	
	ELECTRICAL POINT INDICATOR (WALL)
	ELECTRICAL POINT INDICATOR (FLOOR AND SOFFIT)
	INDICATION OF HEIGHT OF FITTING ABOVE FLOOR
	FITTING IS BUILT INTO A JOINERY ITEM
CAD SYMBOLS - POWER	
	SINGLE 3-WAY PLUG POINT
	DOUBLE 3-WAY PLUG POINT
	SINGLE 2-WAY PLUG POINT
	USB POINT
	POWER DOCK
	WATERPROOF PLUG POINT
	FLOOR PLUG
	ISOLATOR
LIGHTING KEY LEGEND	
CAD SYMBOLS - LIGHTING	
	CONCEALED LED LIGHTING

GENERAL NOTES	
The drawings prepared are not construction drawings. They are more detailed developed designs at a larger scale. They suggest materials, finishes and fittings, describe the intended look and feel of the design. This drawing is to be read in conjunction with all other Electrical, lighting and coordinated layouts. The installation must be carried out by a licensed electrician.	
Any discrepancies or ambiguity in drawings or specification to be clarified in writing by the contractor with the architect. Incorrect interpretations which result in alterations shall be made good by the contractor at his own risk. Electrician to supply list of switch/box layout for approval prior to order.	
All measurements to be confirmed on site. All points to be marked out on site and approved. Please see sanware quote and schedule with images for detailed fitting specification.	
LIGHTING NOTES	
Integrated LED in joinery to be workshopped between the joiner and electrician to ensure design intent & details are retained. Lighting temperature to be 3000K throughout	
FITTING SPECIFICATION	
All Hinges to be xxx unless otherwise specified on the drawing.	
All runners to be xxx unless otherwise specified on the drawing.	

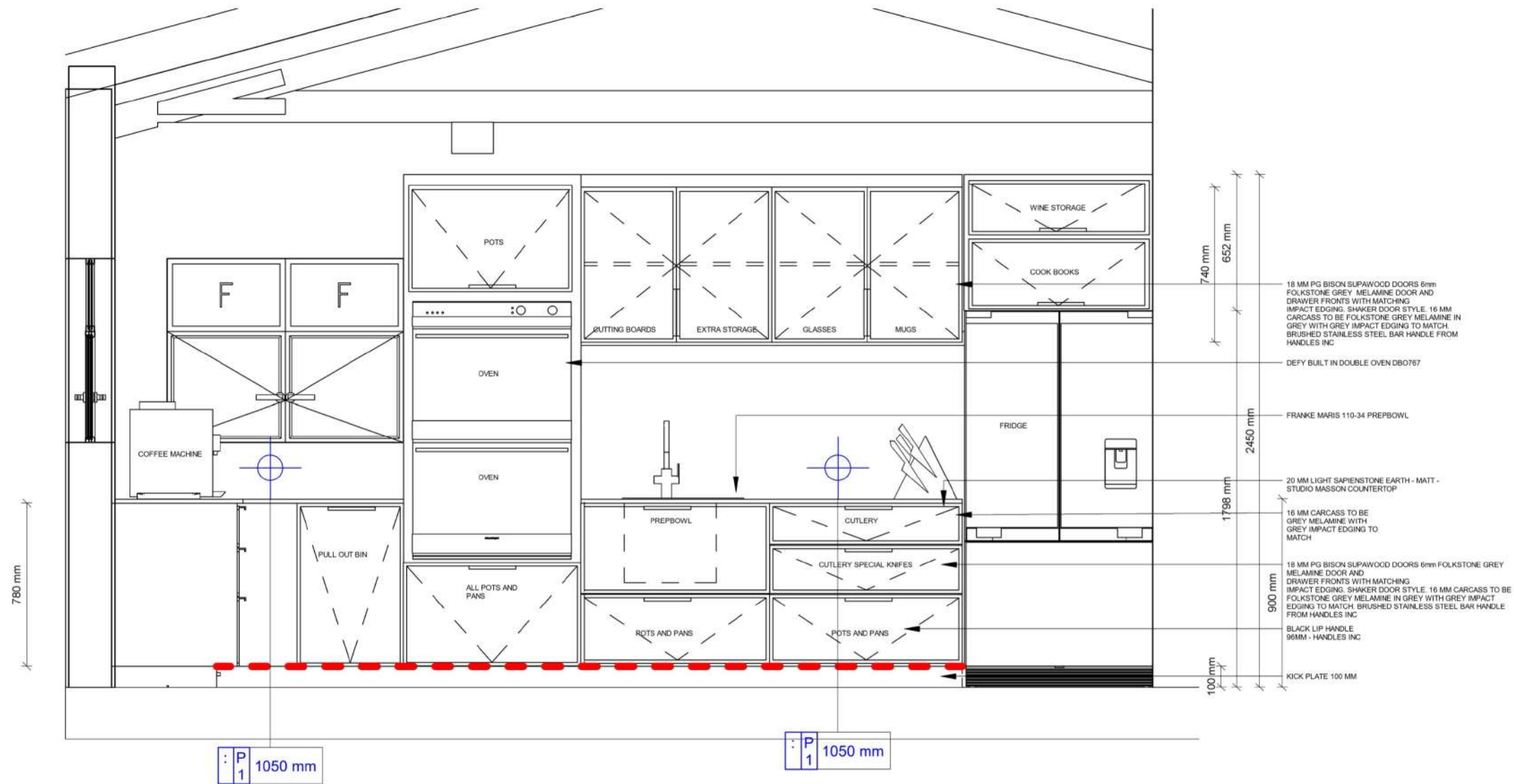

KITCHEN ELEVATION 02

1 : 25



GENERAL NOTES

The drawings prepared are not construction drawings. They are more detailed developed designs at a larger scale. They suggest materials, finishes and fittings, describe the intended look and feel of the design. This drawing is to be read in conjunction with all other Electrical, lighting and coordinated layouts. The installation must be carried out by a competent electrician.

Any discrepancies or ambiguity in drawings or specification to be clarified in writing by the contractor with the architect. Incorrect interpretations which result in alterations shall be made good by the contractor at his own risk. Electrician to supply list of switch/box layout for approval prior to order.

All measurements to be confirmed on site. All points to be marked out on site and approved. Please see sanware quote and schedule with images for detailed fitting specification.

LIGHTING NOTES

Integrated LED in joinery to be workshoped between the joiner and electrician to ensure design intent & details are retained. Lighting temperature to be 3000K throughout

FITTING SPECIFICATION

All Hinges to be xxx unless otherwise specified on the drawing.

All runners to be xxx unless otherwise specified on the drawing.

THANK YOU