



“A room should never allow the eye to settle in one place.
It should smile at you & create fantasy.”

- Julian Moontoya

CONTENTS

-  PROJECT 01 / APARTMENT LOISEAU
-  PROJECT 02 / RESORT REVERIE
-  PROJECT 03 / C'EST SI BON
-  PROJECT 04 / JEWELLERY STORE
-  PROJECT 05 / PG BISON 2024
-  PROJECT 06 / OBJECT DESIGN
-  PROJECT 07 / TEXTILE DESIGN
-  PROJECT 08 / TECHNICAL DRAWINGS

APARTMENT LOISEAU

PARIS, FRANCE



A Paris apartment reimagined for a couple, where heritage whispers through preserved details and a fresh, modern quietness softens the space. A gentle balance of old and new, creating a home that feels timeless, light, and distinctly Parisian.

- THE BRIEF



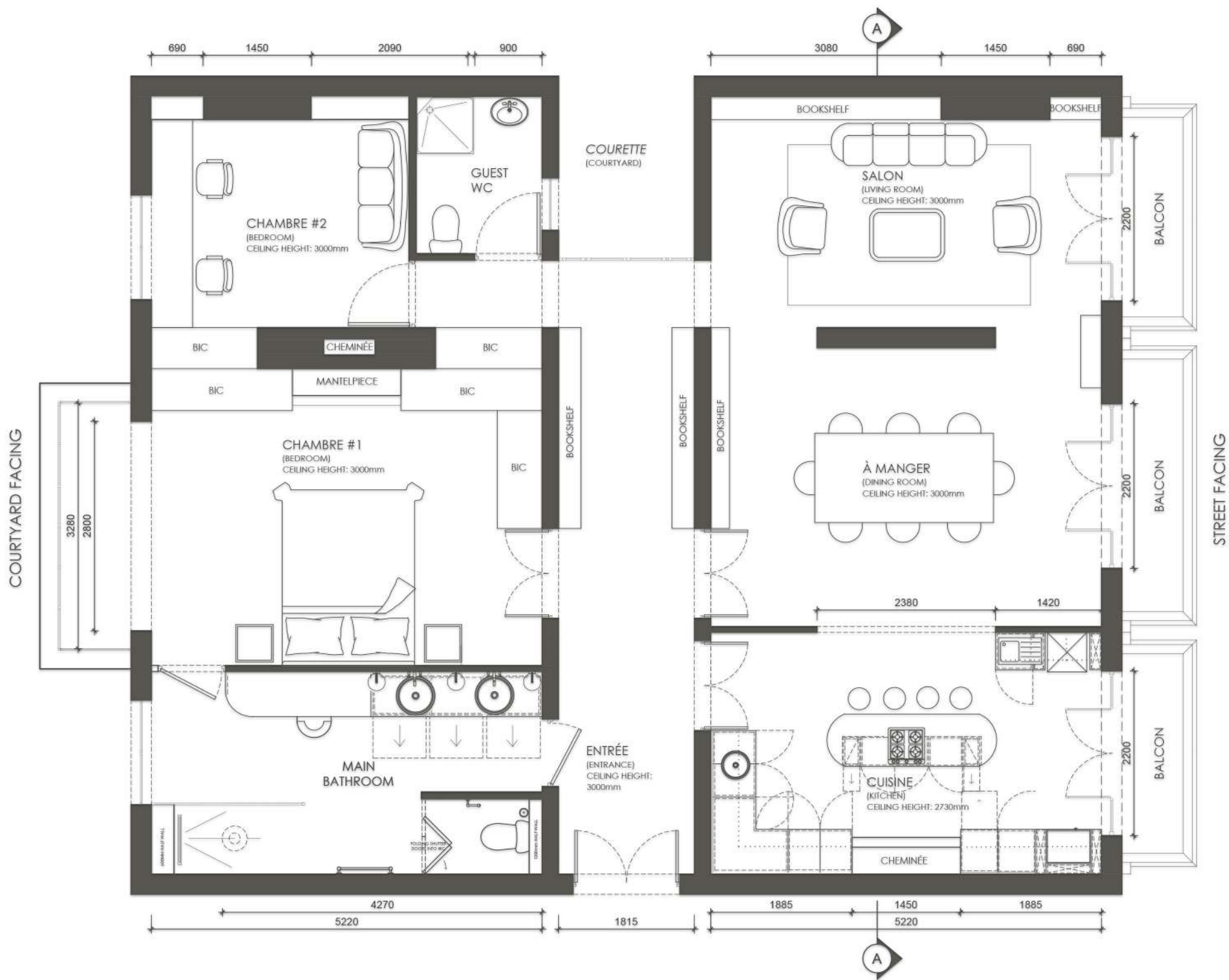















RESORT REVERIE
STANFORD, SOUTH AFRICA

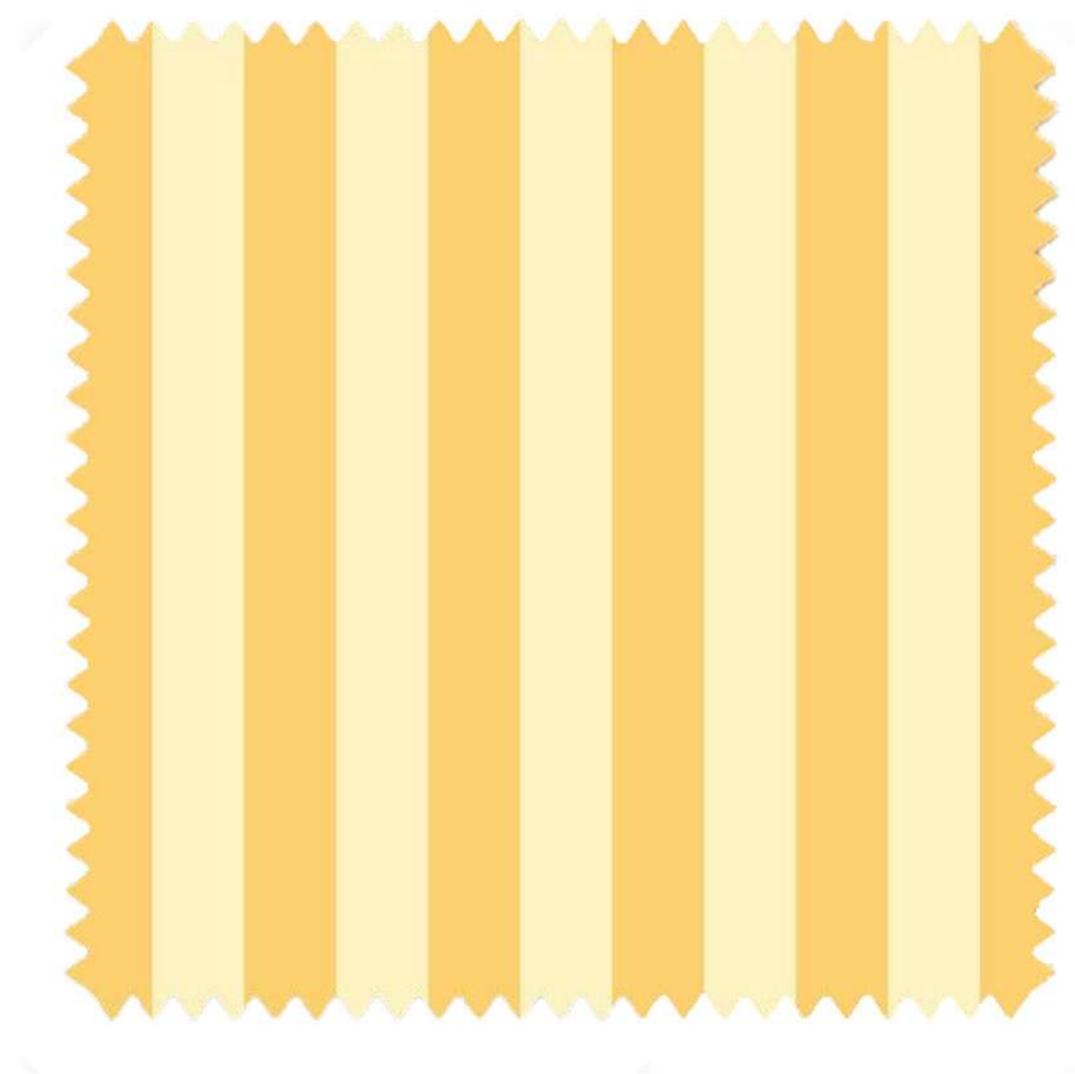

Design a world-class resort in South Africa where luxury meets authenticity, and every detail tells a story of place. The challenge is to create not just a space, but an experience guests will remember for a lifetime.

- THE BRIEF



Reverie is a boutique resort designed as a journey - a slow, beautiful transition from reality into a dream. It exists in that in-between space where imagination begins to take over, where logic softens and creativity begins to hum beneath the surface.

Here, the familiar begins to blur into the fantastical. Each space draws guests deeper into a world where boundaries fade and the senses awaken - a place to lose yourself, to find your spark, and to remember what it feels like to be alive again.

- CONCEPT

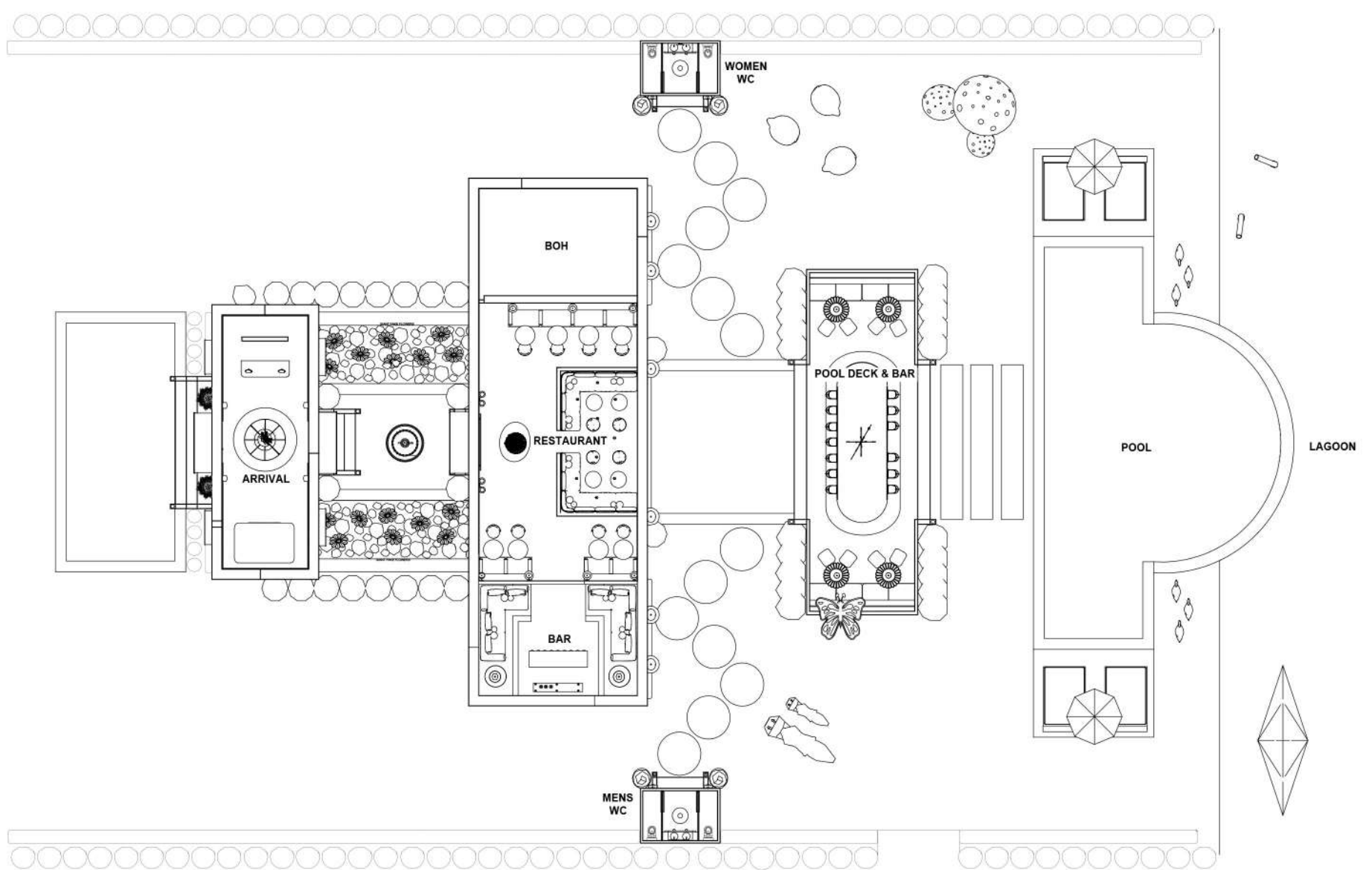

MAIN LAPPA FLOOR PLAN / NTS



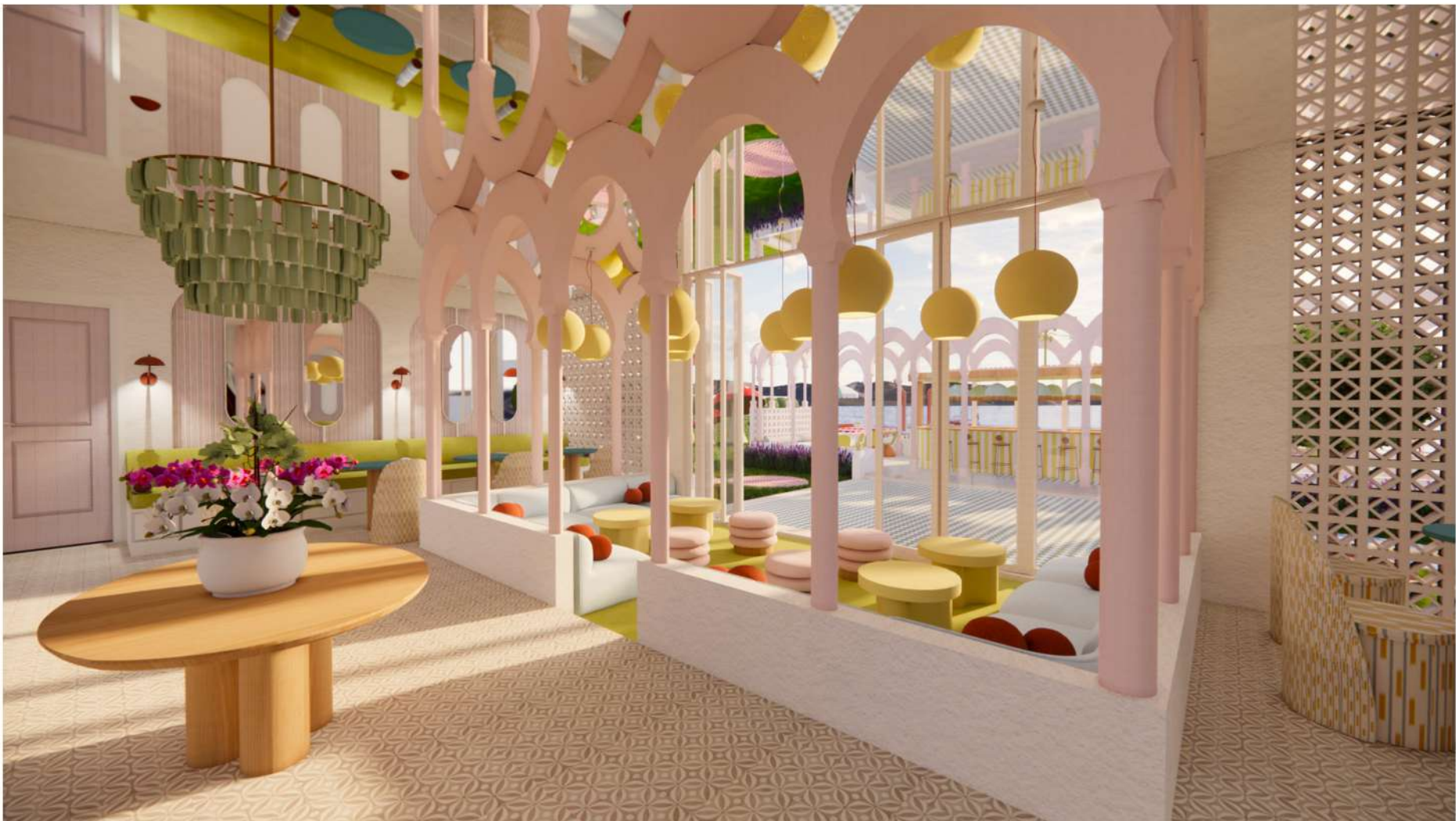



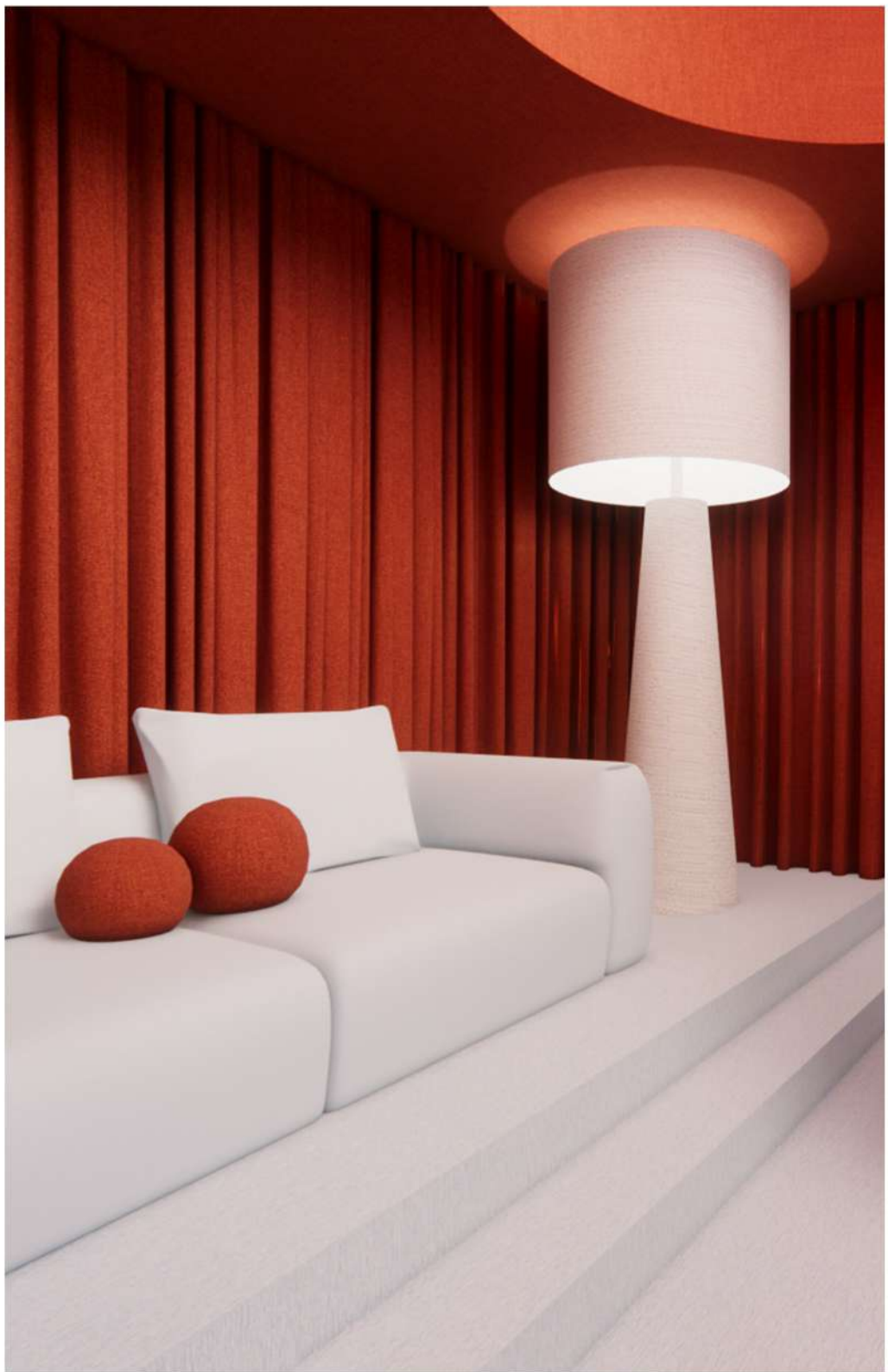







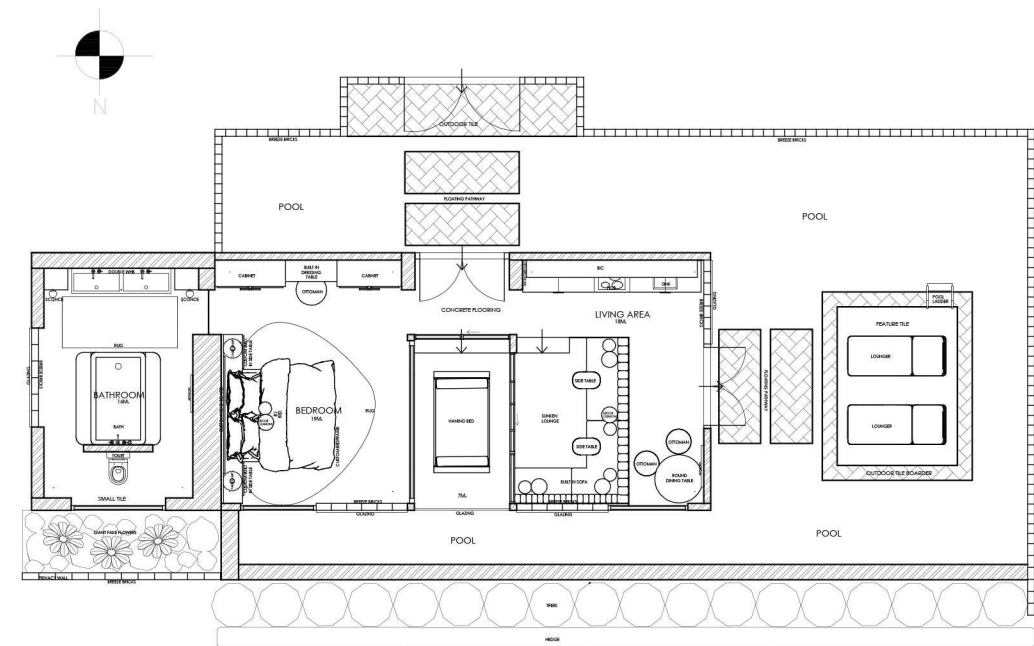

GENERAL LAYOUT PLAN

SCALE 1:100

Copyright over all design and drawings shall remain the intellectual property of Design Time Studio and any provision to the contrary in terms of the Copyright Act No. 62 of 1965 is

Copyright over all design and drawings shall remain the intellectual property of Design Time Studio and any provision to the contrary in terms of the Copyright Act No. 62 of 1965 is

Reproduction of this drawing or design and/or any portion hereof, either in whole or in part, without the written consent of the Client/Architect/Designer is strictly prohibited.

Contractors and subcontractors to verify all levels, heights and dimensions on site, and to check same against the drawings.

Quality of all materials and workmanship to comply with the relevant SABS and BS specifications.

Contractors are to ensure that all details shown on this

Contractors are to locate and identify existing services on

Contractors shall be responsible for ensuring the structural

Construction crew is aware that their work on site is

adequately protected at all times, during construction, and the responsibility for any damages incurred lies with the contractor until final hand over of the site. Contractor and subcontractors are to ensure that all components, piping

This drawing is not to be scaled. Figured dimensions are to be

Any queries or variations arising from any of the above, must be reported to Design Time Studio for clarification, prior to the

commencement of any work.

All work to comply with SANS 10400 and Local Authority by-laws.

All chimneys and flues to comply with EN1856.

Drainage schematic only — refer to plumbing consultant for full design.

Ornally to be installed by special contractors.
Glazing to comply with SANS 10400 Part 4.
Bates to engineer's discretion for all structural elements.

Contractors shall be responsible for ensuring the structural stability of all components of their work and ascertain that the

Quality of all materials and workmanship to comply with the

relevant SABS and ISS specifications.

--	--	--

	DATE	DESCRIPTION
m	date	description

Revere Resort
Premium Suite

1000

project number
08

Emily BC





C'EST SI BON

CLIFTON

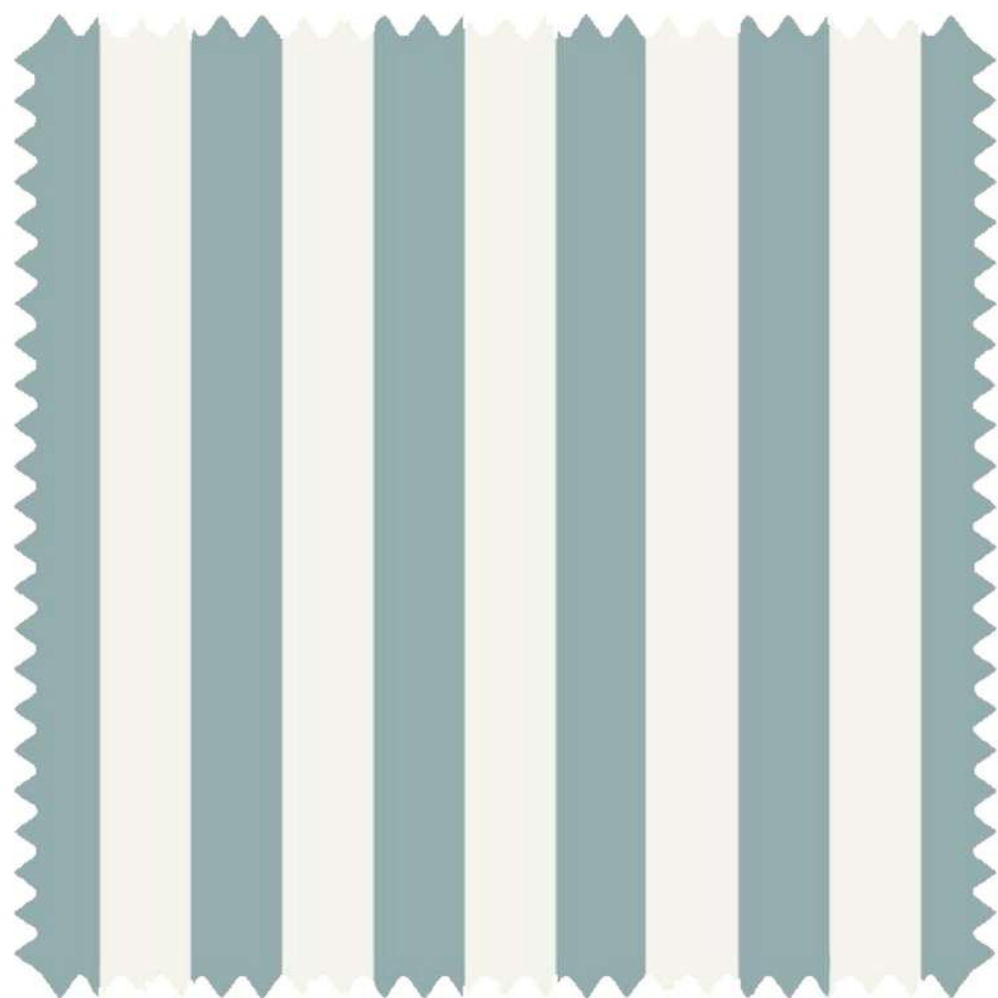

Poised along Clifton's luminous shoreline, C'est si Bon embraces the spirit of barefoot luxury. Where calm, salt-washed air meets quiet refinement. The clients are seeking to create an interior that becomes a true sanctuary of coastal elegance: light-toned, textured, and naturally composed. A space where softness settles into every corner, and the ease of seaside living is elevated into something timeless, gentle, and effortlessly serene.

- THE BRIEF





















JEWELLERY STORE

BREE ST, CAPE TOWN



Loam is a bespoke jewellery store where nature's quiet beauty meets refined craftsmanship. Inspired by the earth's hidden treasures, the concept draws from the depths where metals and gems are formed. Earthy tones of olive, burnt orange, and soft beige create warmth, while mirrored plinths introduce a sense of symmetry against organic flooring and sculpted furniture. A framed architectural gesture guides the eye upward to linen drapery suspended from the ceiling, a soft nod to nature's fluid forms. The result is a balanced, contemporary sanctuary where each piece feels as timeless and elemental as the ground it came from.

- MY CONCEPT







loam
beneath the soil



PG BISON
2024

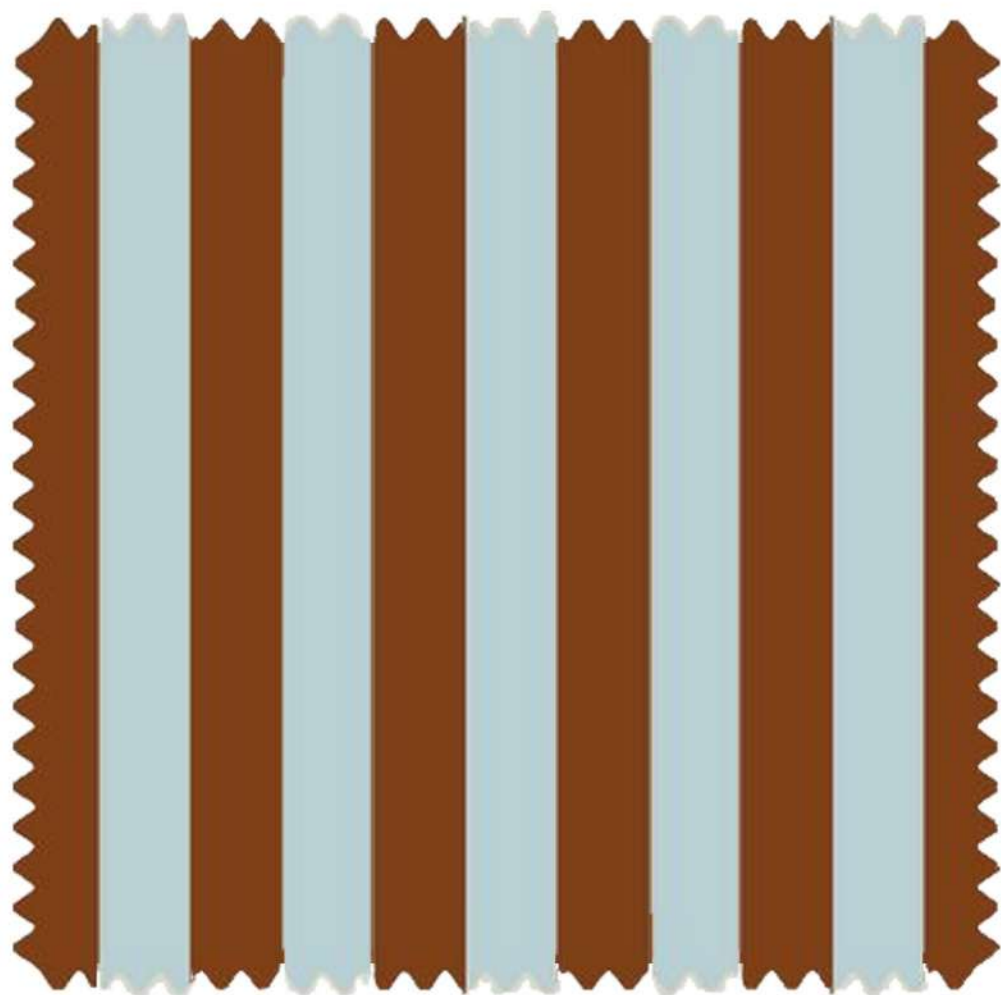

Design a destination hotel in South Africa that makes staycations irresistible. Heartland must honour the beauty of its setting while offering a contemporary, progressive design language that stands proudly on the global stage.

- THE BRIEF



Nestled in the serene embrace of Churchhaven, South Africa, lies a unique sanctuary where tranquility finds its purest form. Our floating hotel, gracefully adrift in the shallow, crystal-clear waters, embodies the essence of serenity and simplicity. Here, amidst the unassuming beauty of our surroundings, guests are invited to embrace a slower pace, to reconnect with nature's rhythms, and to find solace in the gentle lull of the tide. My concept is rooted in the belief that true serenity is found not in extravagance, but in the quiet simplicity of life's moments.

- CONCEPT

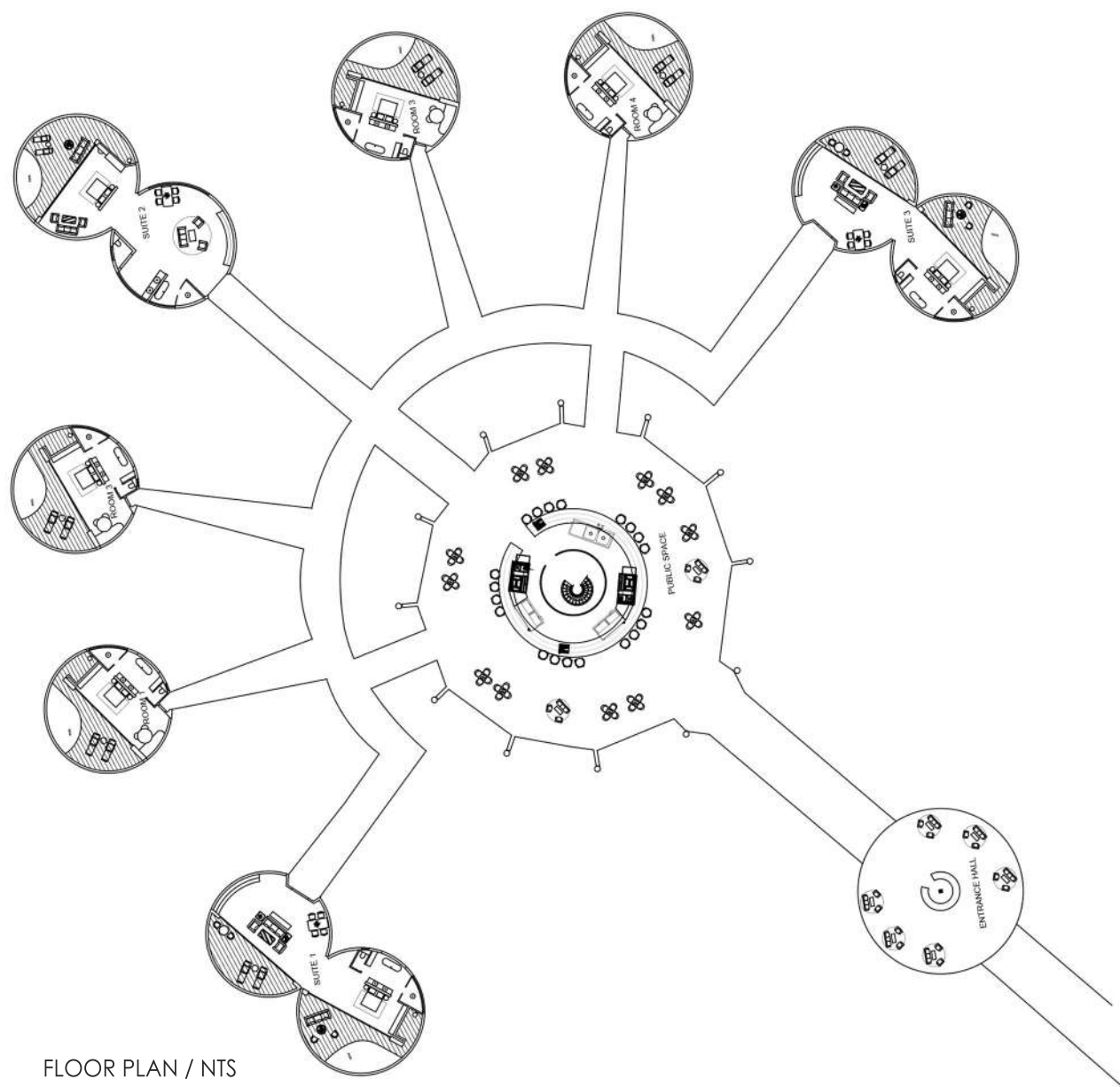

FLOOR PLAN / NTS







OBJECT DESIGN

ACRYLIC TABLE



Design a functional item crafted entirely from acrylic. The piece must offer a clear purpose - whether for storage, display, or everyday use - while also exploring the material's visual potential. Let transparency, colour, and form work together to create an object that is both practical and aesthetically compelling.

- THE BRIEF



TEXTILE DESIGN

FINELINE



Design a pattern created from a simple, carefully drawn household object, expressed through clean, delicate linework. The aim is to transform the familiarity of the item into a subtle, contemporary textile motif with a crafted, understated character.

- THE BRIEF



TECHNICAL DRAWINGS



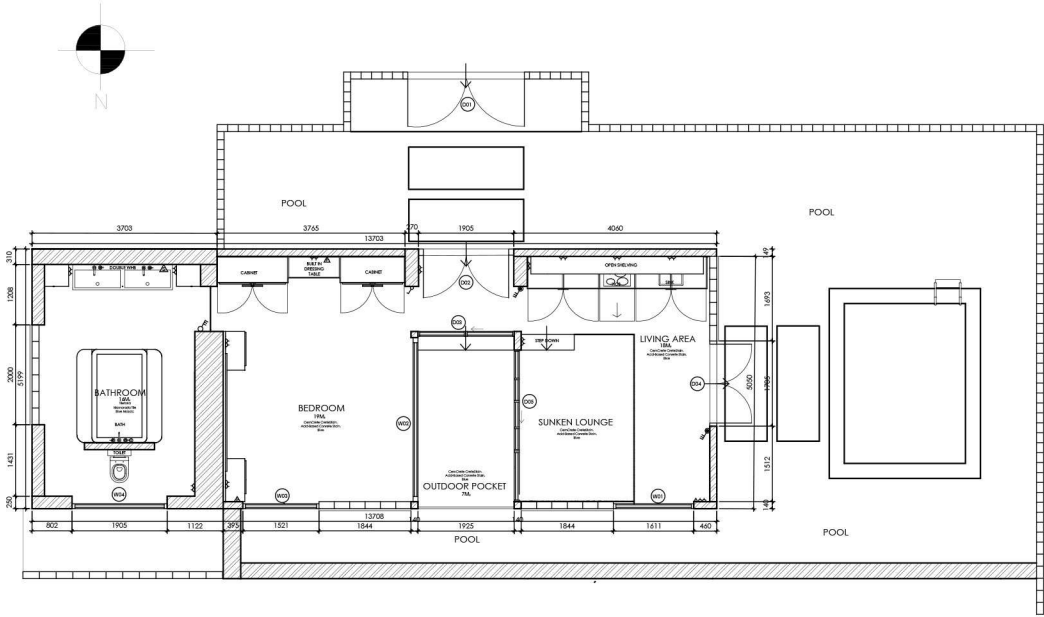

CONSTRUCTION PLAN
SCALE 1:100

TRADE NOTES

Copyright and all design and drawing rights remain the intellectual property of Design One Pacific and any passage in the material, form or the Copyright in the design is hereby specifically excluded.

Reproduction of the drawing or design and/or any portion thereof, other than in terms of the Client/Architect/Designer Agreement, is strictly prohibited.

Construction and administration is solely of trade, height and dimensions only, such is that none against the drawing unless pointing any work is done.

Quality of all materials and workmanship to comply with the relevant AS/NZS and BS specifications.

The contractor is responsible for correct setting out on the specified work.

Contractor are to ensure that all details shown on this drawing are in complete compliance with local authority by law and regulations.

Contractor are to locate and identify existing services on site, and are to protect them from damage through the course of work.

Contractor shall be responsible for ensuring the structure and stability of all components of their work and ensure that the manufacturer is capable of supporting all loads applied thereto.

Contractor are to ensure that their work, on site, is adequately protected at all times, during construction, and the responsibility for any damage caused to the site, furniture and fixtures through the site, construction and administration are to ensure that all components, glazing panels and supplied items fit through all doorways, stairways and lifts.

The drawing is not to be copied. Figured dimensions are to be used in all cases.

Any queries or omissions arising from any of the above, must be reported to Design One Pacific for clarification, prior to the commencement of any work.

DRAWING NOTES

All work to comply with AS/NZS 1546 and local authority by law.

Contractor to verify all plans, dimensions, and materials on site before commencing work.

All dimensions and fixtures to comply with AS/NZS 1546.

All structural elements to be mechanically verified (BS 5950/AS/NZS 1546).

Designs submitted only - refer to planning consultant for full details.

Drawings to be marked by specialist contractors.

Changes to comply with local authorities.

Note to engineer's drawings for all structural elements.

All drawings not to be copied - signed dimensions only.

Contractor shall be responsible for ensuring the structural stability of all components of their work and ensure that the manufacturer is capable of supporting all loads applied thereto.

Quality of all materials and workmanship to comply with the relevant AS/NZS and BS specifications.

REVISIONS

0	DATE	DESCRIPTION
Item	date	description

Project title

Reverie Resort
Premium Suite

Drawing description

Construction Plan

drawing number

01

scale

1:100

project number

00

date

2023.11.14

designer

Emily BC

revision

1

Client approval

Georgie Mifflin

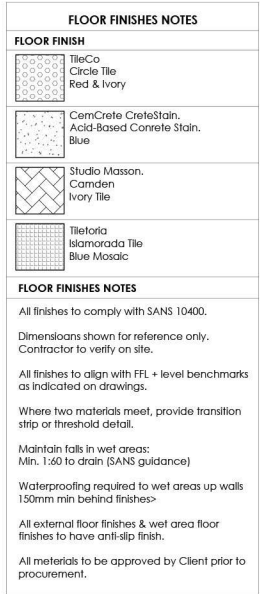

SCALE 1:100

[illegible]

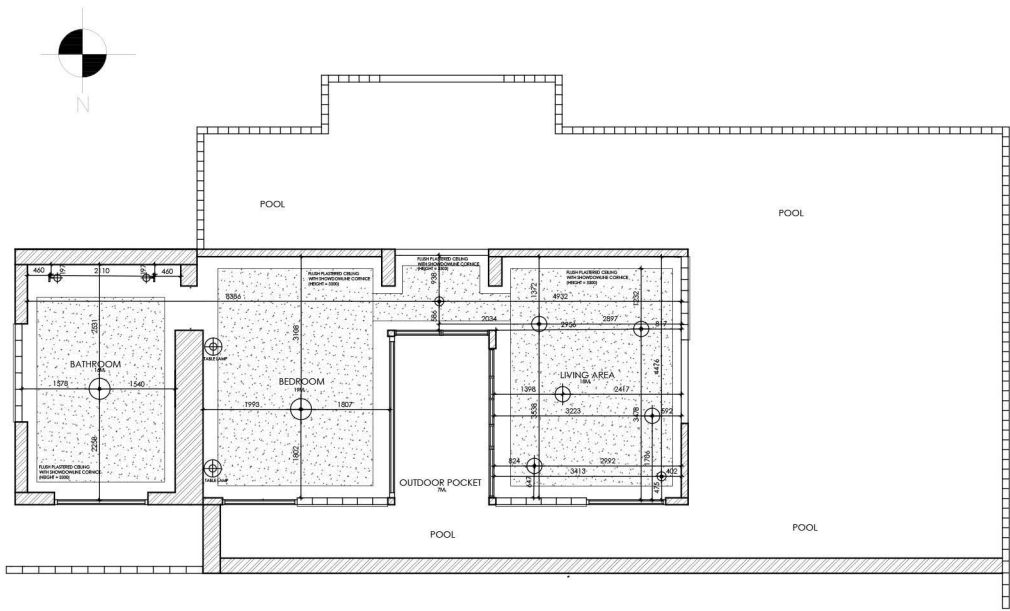

CEILING & LIGHTING PLAN
SCALE 1:100

TRADE NOTES

Copyright over all design and drawings shall remain the property of the design firm. No part of this drawing may be reproduced or transmitted in any form or by any means, electronic or mechanical, including photocopying, recording, or by any information storage and retrieval system, without the prior written permission of the design firm.

Reproduction of this drawing or design without the prior written permission of the design firm is strictly prohibited.

Contractor and subcontractor to verify all levels, heights and dimensions on site. Work to these levels against the drawings, without putting any work in hand.

Quality of all materials and workmanship to comply with the relevant SANS and BS specifications.

The contractor is responsible for correct setting out on the construction site.

Contractor to ensure that all details shown on the drawings are constructed in accordance with the relevant SANS and BS specifications.

Contractor to be responsible for ensuring the structural integrity of all components of the work and to ensure that the work is carried out in accordance with the relevant SANS and BS specifications.

Contractor to ensure that the work, on site, is in accordance with the drawings and specifications and the responsibility for any changes to the work shall be the responsibility of the contractor. The contractor shall be responsible for ensuring that the work is carried out in accordance with the relevant SANS and BS specifications.

This drawing is not to be used as a guide for construction. It is a design document and should be used in conjunction with the relevant SANS and BS specifications.

Any queries or variations arising from any of the drawings, must be referred to the design firm for clarification, prior to the commencement of any work.

DRAWING NOTES

All work to comply with SANS 10400 and Local Authority by-laws.

Contractor to verify levels, dimensions and construction on site.

Contractor to be responsible for ensuring the structural integrity of all components of the work and to ensure that the work is carried out in accordance with the relevant SANS and BS specifications.

Contractor to ensure that the work, on site, is in accordance with the drawings and specifications and the responsibility for any changes to the work shall be the responsibility of the contractor. The contractor shall be responsible for ensuring that the work is carried out in accordance with the relevant SANS and BS specifications.

This drawing is not to be used as a guide for construction. It is a design document and should be used in conjunction with the relevant SANS and BS specifications.

Any queries or variations arising from any of the drawings, must be referred to the design firm for clarification, prior to the commencement of any work.

REVISIONS

NO	DATE	DESCRIPTION
0		

Project Title

Revere Resort
Premium Suite

Drawing description

Ceiling & Lighting Plan

Drawing number

02

Scale

1:100

Project number

001

Date

2023.11.14

Design

Emily BC

Revision

1

Client approval

George Milton

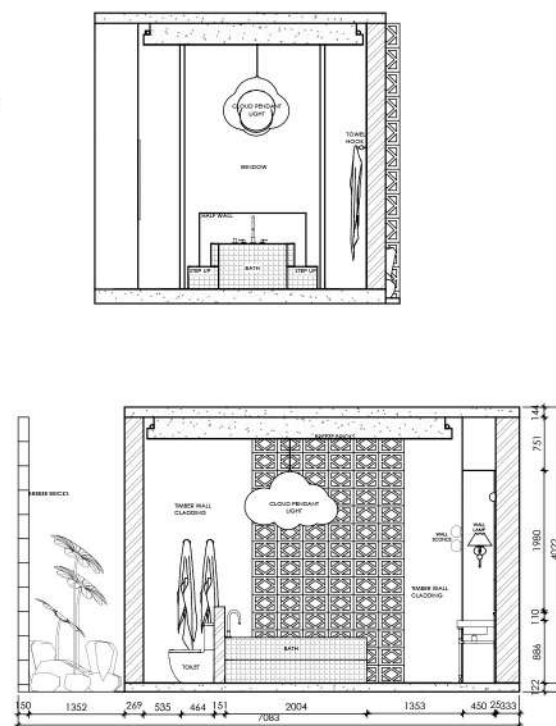

SCALE 1:70

[illegible]

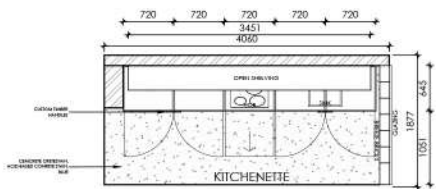

KITCHENETTE DETAIL
SCALE 1:50

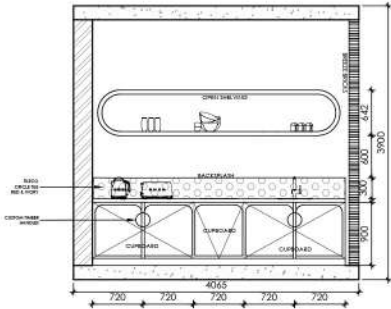

TRADE NOTES

Copyright over all design and drawings that appear on this drawing is reserved by Emily BC. No part of this drawing may be reproduced, stored in a retrieval system, or transmitted in any form or by any means, electronic, mechanical, photocopying, recording, or by any information storage and retrieval system, without prior written permission from Emily BC.

Representation of the drawing is subject to the terms and conditions of the design agreement. The design agreement is a legally binding contract.

Contractor and subcontractors to verify all details, heights and dimensions on site, and to make any required changes to the drawing, before starting any work on site.

Quality of all materials and workmanship to comply with the relevant code and building requirements.

The contractor is responsible for correct setting out on the building site.

Contractor to ensure that all details shown on the drawing are in complete compliance with local authority building regulations.

Contractor to verify all details and dimensions on site, and to report any discrepancies to the architect immediately.

Contractor shall be responsible for ensuring the structural integrity of the building and for ensuring that the building is in compliance with all applicable building codes and regulations.

Contractor to ensure that all materials, workmanship and the building is in compliance with all applicable building codes and regulations.

Contractor shall be responsible for ensuring the structural integrity of the building and for ensuring that the building is in compliance with all applicable building codes and regulations.

The drawing shall be the master copy. Any changes to the drawing shall be made on a separate sheet and shall be approved by the architect.

No liability is accepted for any errors or omissions in the drawing, or for any consequences arising from the use of the drawing, or for any consequences arising from the use of the drawing, or for any consequences arising from the use of the drawing.

DRAWING NOTES

Refer to the drawing for details of the building and for the building's location.

Contractor to verify all details and dimensions on site, and to report any discrepancies to the architect immediately.

Contractor shall be responsible for ensuring the structural integrity of the building and for ensuring that the building is in compliance with all applicable building codes and regulations.

Contractor to ensure that all materials, workmanship and the building is in compliance with all applicable building codes and regulations.

Contractor shall be responsible for ensuring the structural integrity of the building and for ensuring that the building is in compliance with all applicable building codes and regulations.

The drawing shall be the master copy. Any changes to the drawing shall be made on a separate sheet and shall be approved by the architect.

No liability is accepted for any errors or omissions in the drawing, or for any consequences arising from the use of the drawing, or for any consequences arising from the use of the drawing, or for any consequences arising from the use of the drawing.

REVISIONS

Rev	Date	Description
0		

Project title

Reynolds Resort
Premium Suite

Drawing description

Kitchen Detail Package

Drawing number

07

Scale

1:50

Project number

08

Date

2023.11.14

Designer

Emily BC

Revision

1

Client approval

George Milton

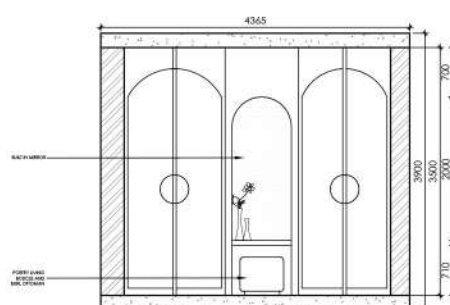
[illegible]

THANK YOU!

