



Carmen Bridget Gregan

Interior Design Portfolio





✉ carmengregan@gmail.com

☎ +27 71 208 9668

📷 [@carmen_bridget_interiors](https://www.instagram.com/carmen_bridget_interiors)

📍 Salt River | Cape Town



1

PG BISON 2023



2

CAESARSTONE 2024



3

FIBONACCI



4

LUMINA



5

MARYLAND HOSPICE



6

HOUSE GESS



7

KSA



8

THE HARMONIUS LUX



9

THE ETHEREAL VASE



10

SAILORS HEXAHEDRON



11

TECHNICAL DRAWINGS

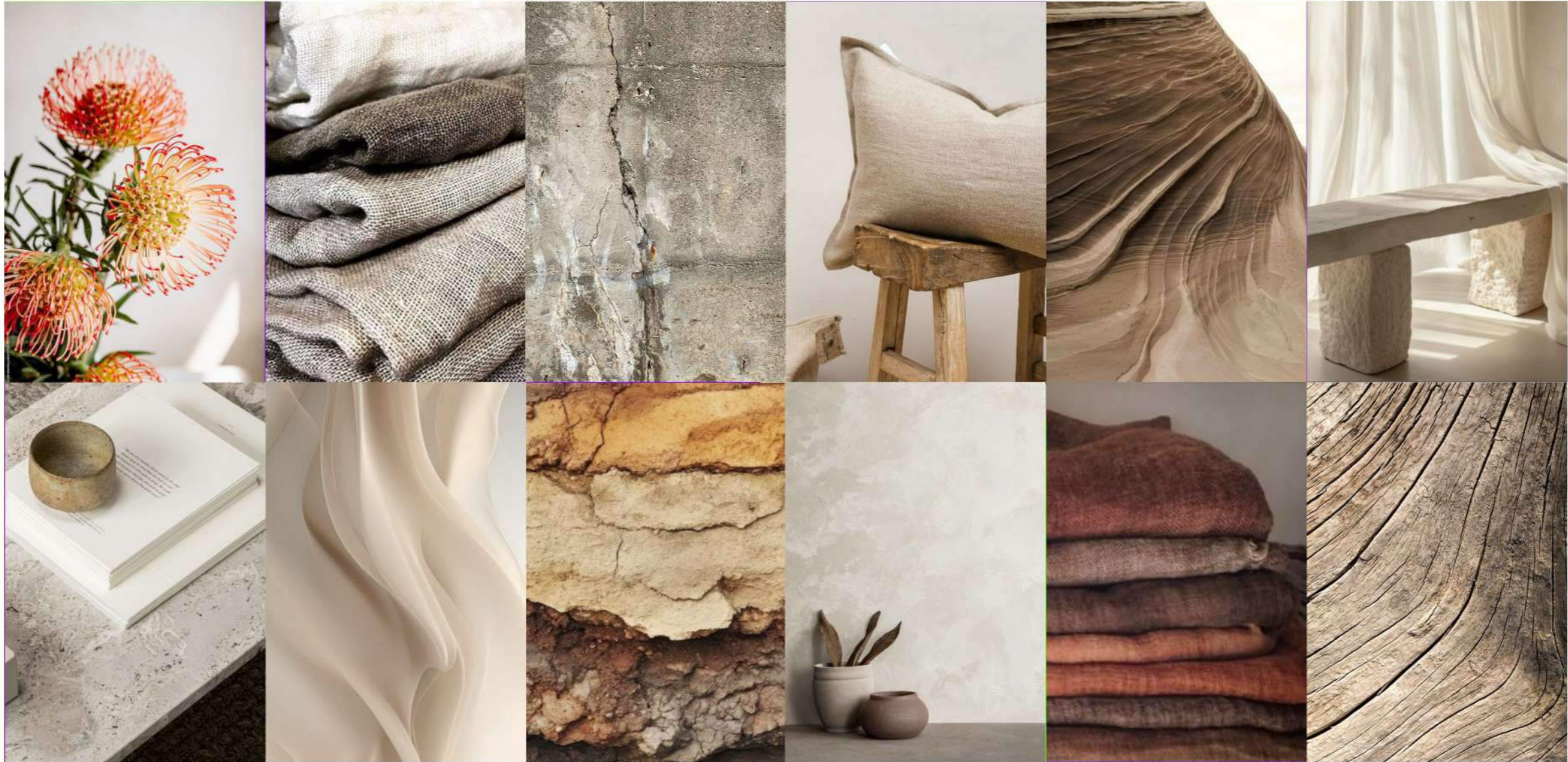

PG BISON 2023 | NATIONAL COMPETITION



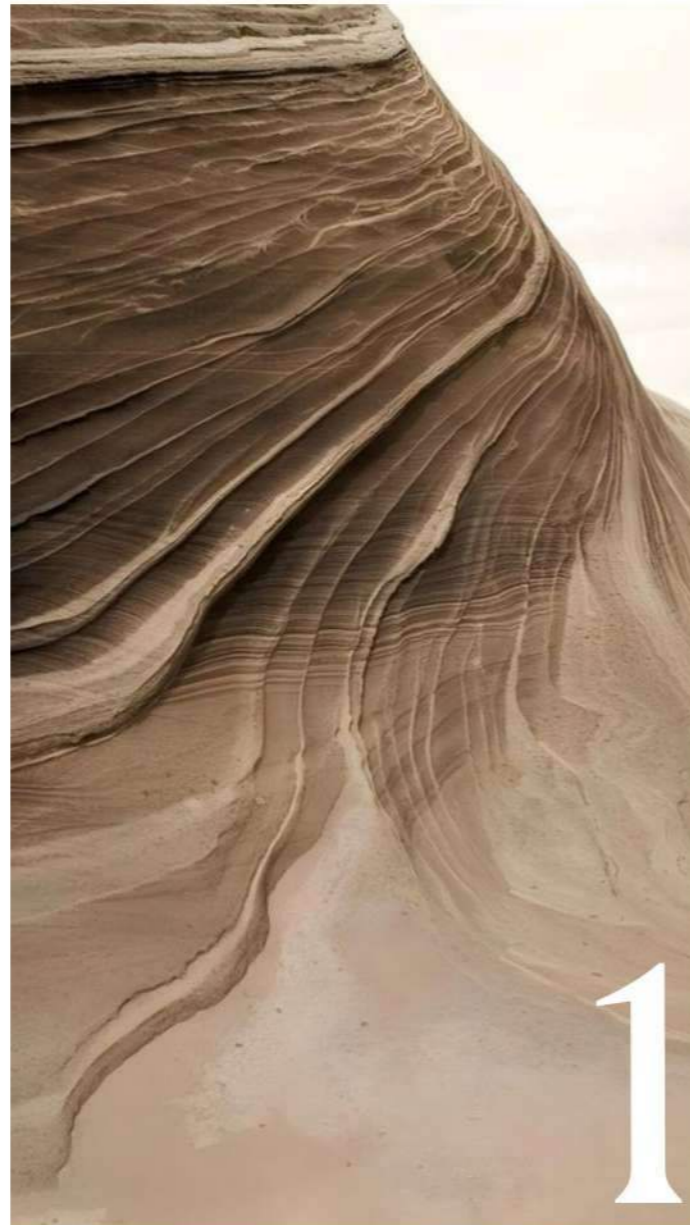

15XONEIGHT

BRIEF

Design your client's dream desert oasis consisting of a luxury residence, with entertainment areas and landscaping. Your design proposal must celebrate the basic human needs of: Eating, Sleeping, Bathing, Socialising. Using the four elements: Fire, Water, Earth, Air.

THE CHRONO

"Chrono" is a desert oasis design inspired by time's passage. Its timeline motif contrasts human impact with nature's resilience. Lush terrariums and a three-story water curtain celebrate nature's beauty. Interiors blend stone and timber, harmonizing with the desert. The design juxtaposes human degradation with nature's flourishing, emanating sophistication and serenity. "Chrono" reflects on time's impact, inviting tranquility and contemplation in a seamless integration of natural elements.

2023 PG Bison 1.618 Education Initiative, National Grand Winner



THE CHRONO

Inspired by the passage of time, the design juxtaposes humanity's environmental impact with nature's flourishing when undisturbed. The building's striking design employs a timeline motif, shaping diverse heights and lengths. This concept embodies gradual human-induced degradation versus the untamed allure of nature. Lush terrariums parallel the structure, vibrant green against the desert's neutrality. These self-sustaining ecosystems thrive unaided, showcasing nature's resilience. Interiors seamlessly integrate stones and timbers, harmonizing with the desert. A captivating water curtain traverses three floors, celebrating its beauty. The design emanates sophistication and serenity, crafting an inviting oasis. The name "Chrono" draws from the prefix's temporal connotations, encapsulating nature's pre-human essence within the terrariums.



CONCEPT OF HUMANS
DESTROYING THE PLANET
OVER TIME AND NATURE
THRIVING WHEN NOT
DISTURBED BY HUMANS

Combining form
In relation to time

[know- now]





RESEMBLES A SOUND WAVE

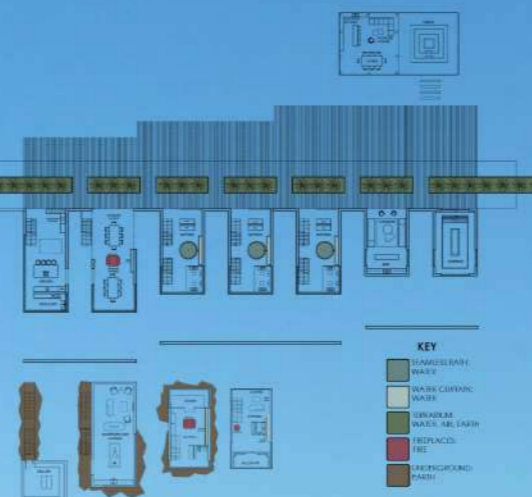
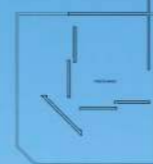
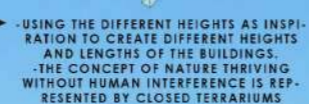

TERRARIUM ECOSYSTEM

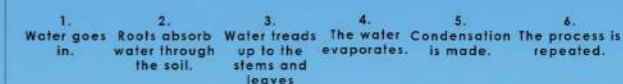

EATING



SLEEPING



BATHING



BASEMENT | BATHING

ELEMENTAL KEY: ELEVATION



KEY

- SCREENING WALL, PVC, LAMINATE
- CEILING (PVC)
- DINING AREA
- LOUNGING (PVC)
- SLEEPING (PVC)
- BATH (PVC)
- HAMMAM (PVC)
- SCREENING WALL, PVC, LAMINATE
- CEILING (PVC)
- DINING AREA
- LOUNGING (PVC)
- SLEEPING (PVC)
- BATH (PVC)
- HAMMAM (PVC)

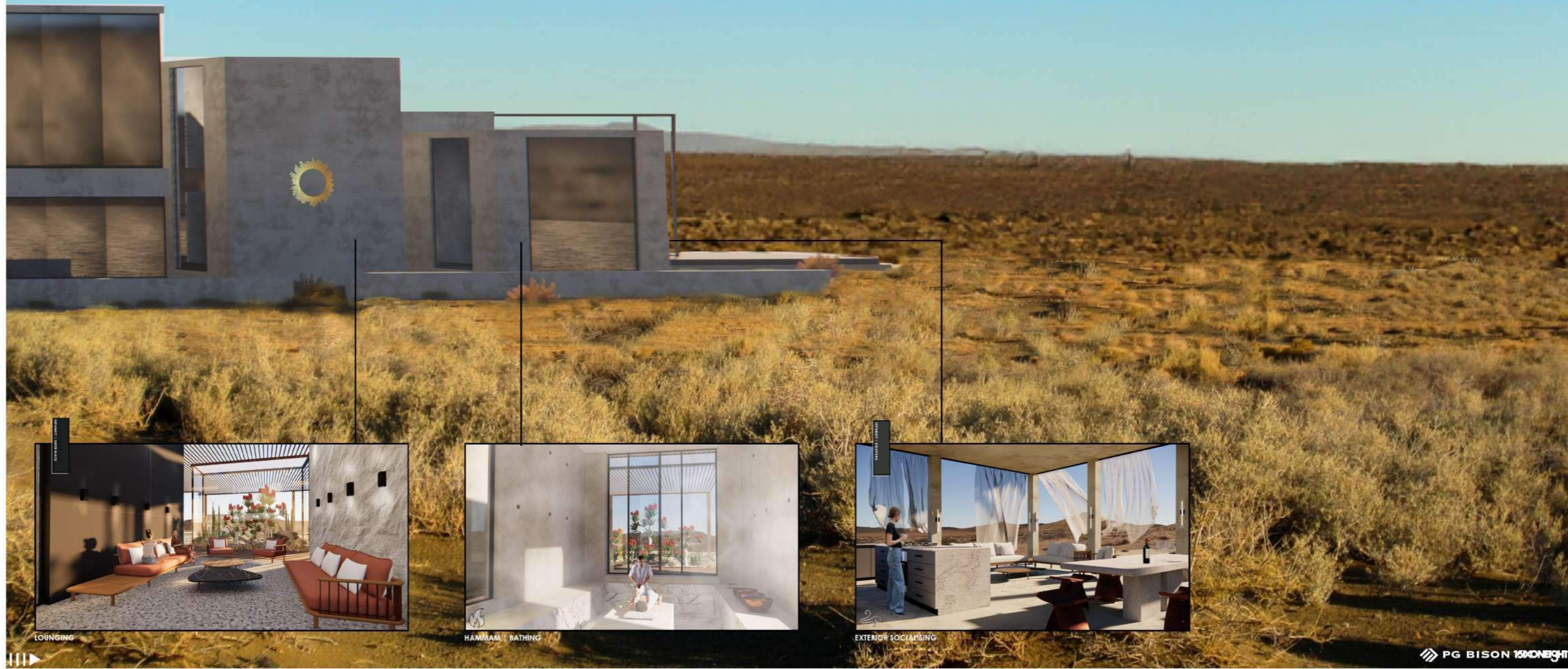
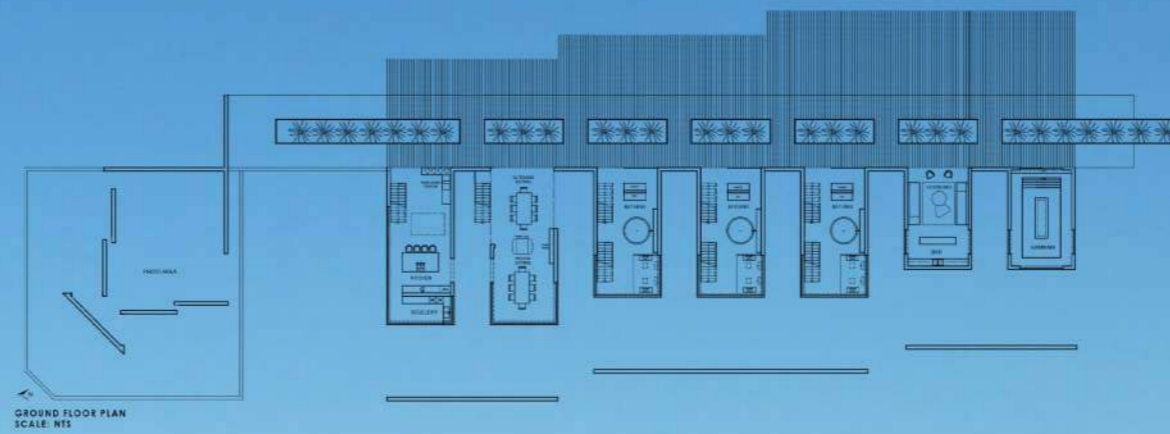

LOUNGING



HAMMAM | BATHING



EXTERIOR SOCIALISING

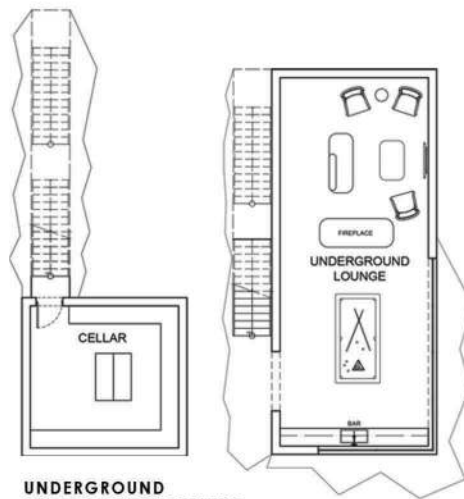

**UNDERGROUND
CELLAR & SOCIALISING**
SCALE: NTS



**UNDERGROUND
BATHING**
SCALE: NTS

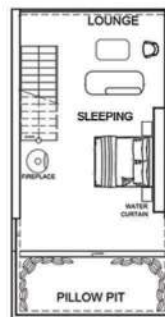

SLEEPING
SCALE: NTS

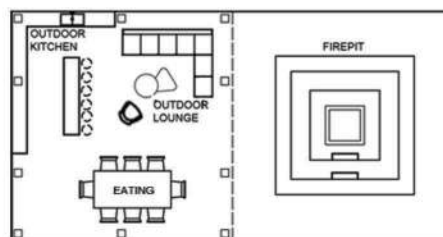

OUTSIDE AREA
SCALE: NTS



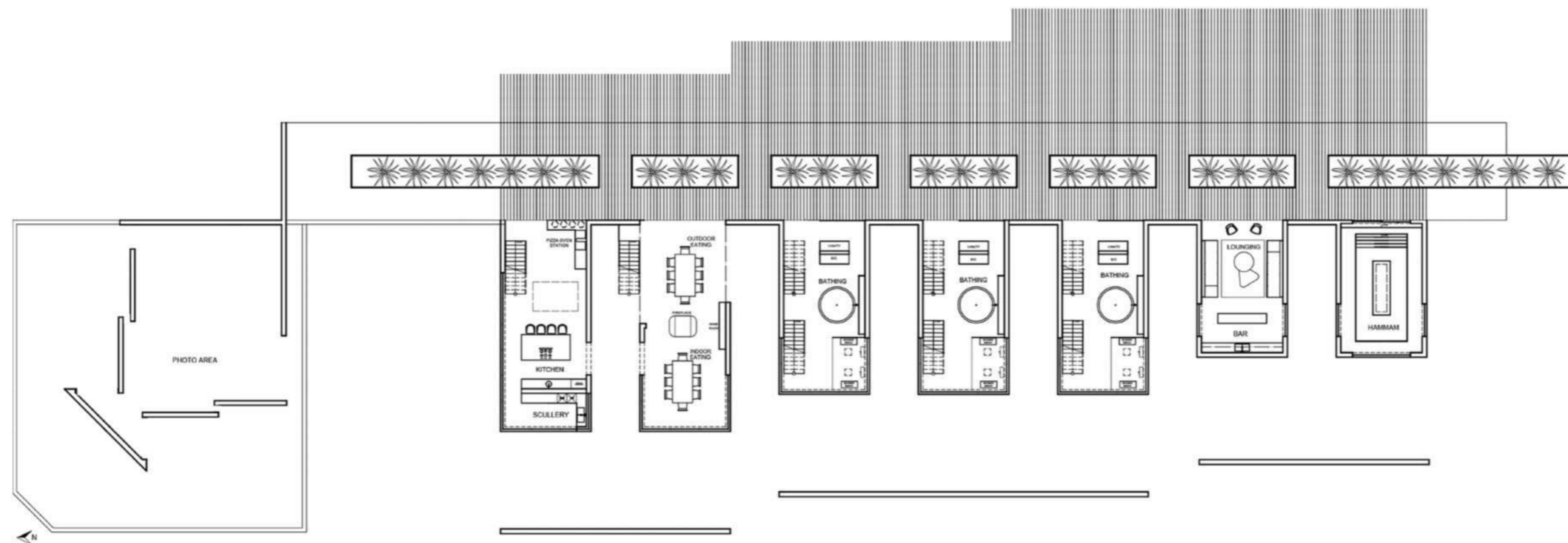

GROUND FLOOR PLAN
SCALE: NTS

SUPAMATT | SUPER BLACK



SLEEPING

SUPAGLOSS | SUPER BLACK

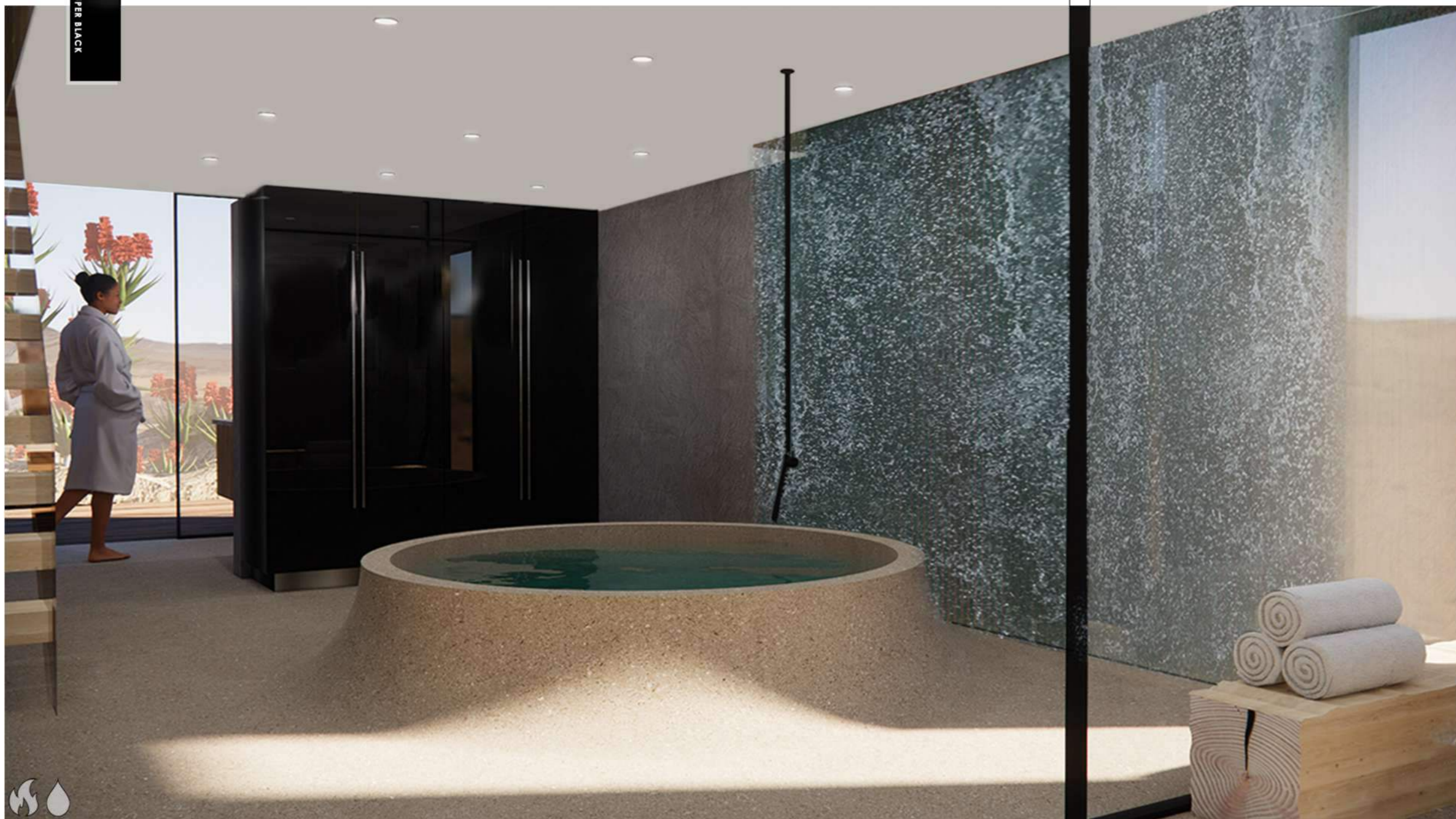

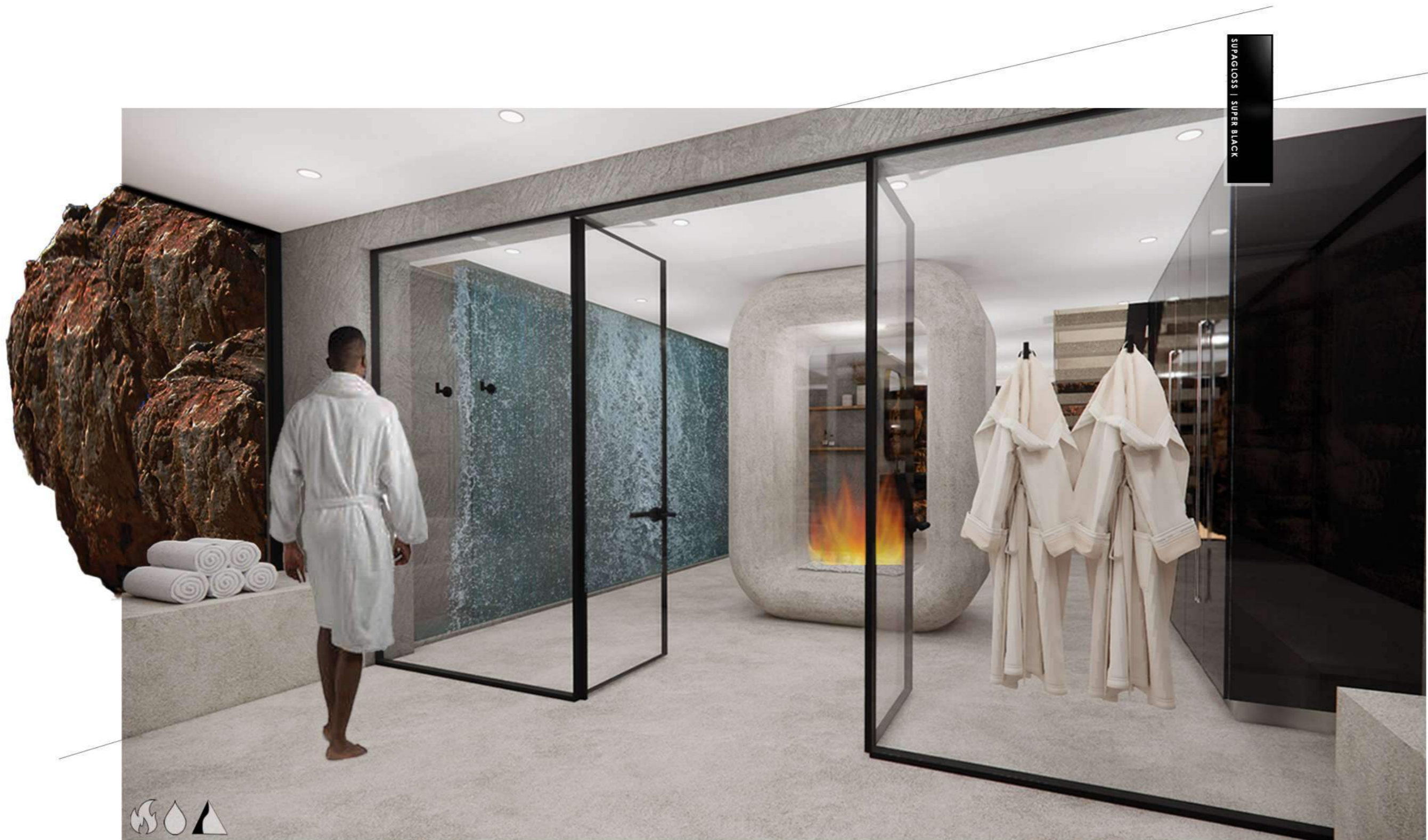

SUPAGLOSS | SUPER BLACK



BASEMENT | BATHING

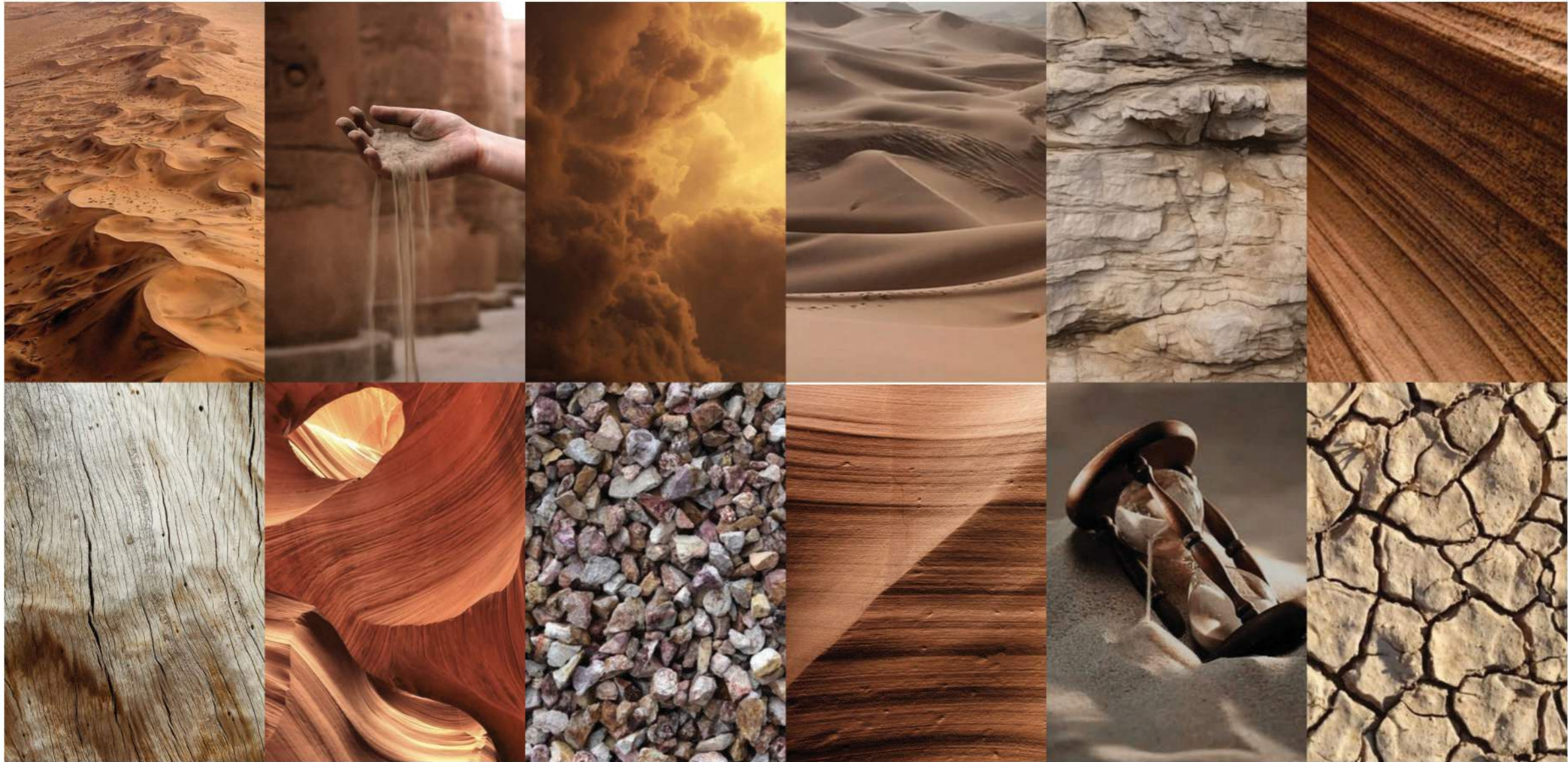

CAESARSTONE 2024 | NATIONAL COMPETITION



BRIEF

Design a museum dedicated to South Africa's languages, it should be a vibrant celebration of linguistic diversity and showcasing the richness, history, and evolution of the numerous languages spoken in South Africa. The museum should aim to both preserve and revitalise endangered languages while recognising the diminishing influence of colonialism on the linguistic diversity in South Africa.

INTO ENEMIBALA MUSEUM

Into Enemibala Museum honors South Africa's 12 languages. A white box entrance represents stereotypes, giving way to a vibrant kaleidoscope room. Rotating screens blend colors, symbolizing unity in diversity. This dynamic space celebrates South Africa's cultural tapestry, highlighting strength in diversity. Ever-changing patterns mirror the nation's ability to come together. The Museum embodies authentic South African identity, showcasing linguistic richness and beauty.



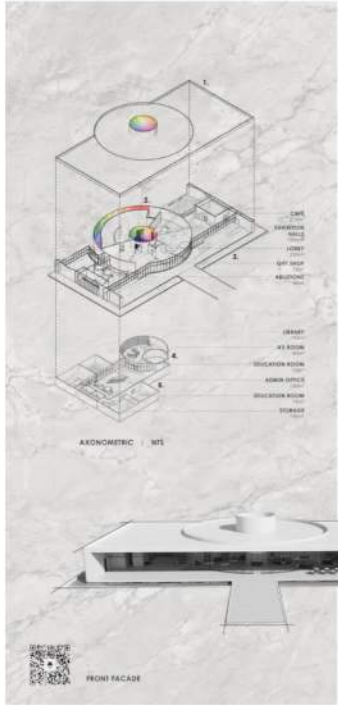

1. The exterior box represents the geographical view of South Africa. The interior circular building represents the true South African identity.
2. Kaleidoscope concept portrayed through memorable experiences such as the Perspective Passage and the Kaleidoscope Room.
3. The Masi represents the freedom KSA has to experience all languages offer opportunity.
4. The basement part tribute to our endangered languages highlighting the importance and ensuring education is accessible.
5. Basement floor finish celebrates the innovation of languages.

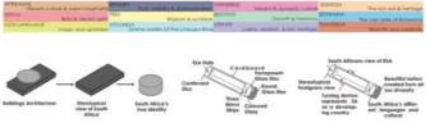

E INTO ENEMIBALA MUSEUM

isiXhosa / iNtlo enEmibala / isiZulu phrase "Beautiful, colorful thing"

- A museum that showcases South Africa's 12 official languages and celebrates the nation's linguistic diversity.
- The ever-changing patterns represent the nation coming together, celebrating its unique cultural identity.
- Visitors start within a stark white box, symbolizing restrictive stereotypes, and journey into a vibrant kaleidoscope room.
- The museum highlights the strength and beauty of South Africa's diversity, embracing its kaleidoscope of languages and cultures.
- The kaleidoscope room features rotating screen walls with assigned colors for each language, blending and merging to showcase united diversity.

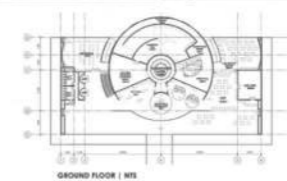
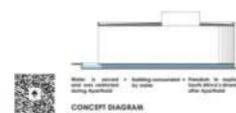

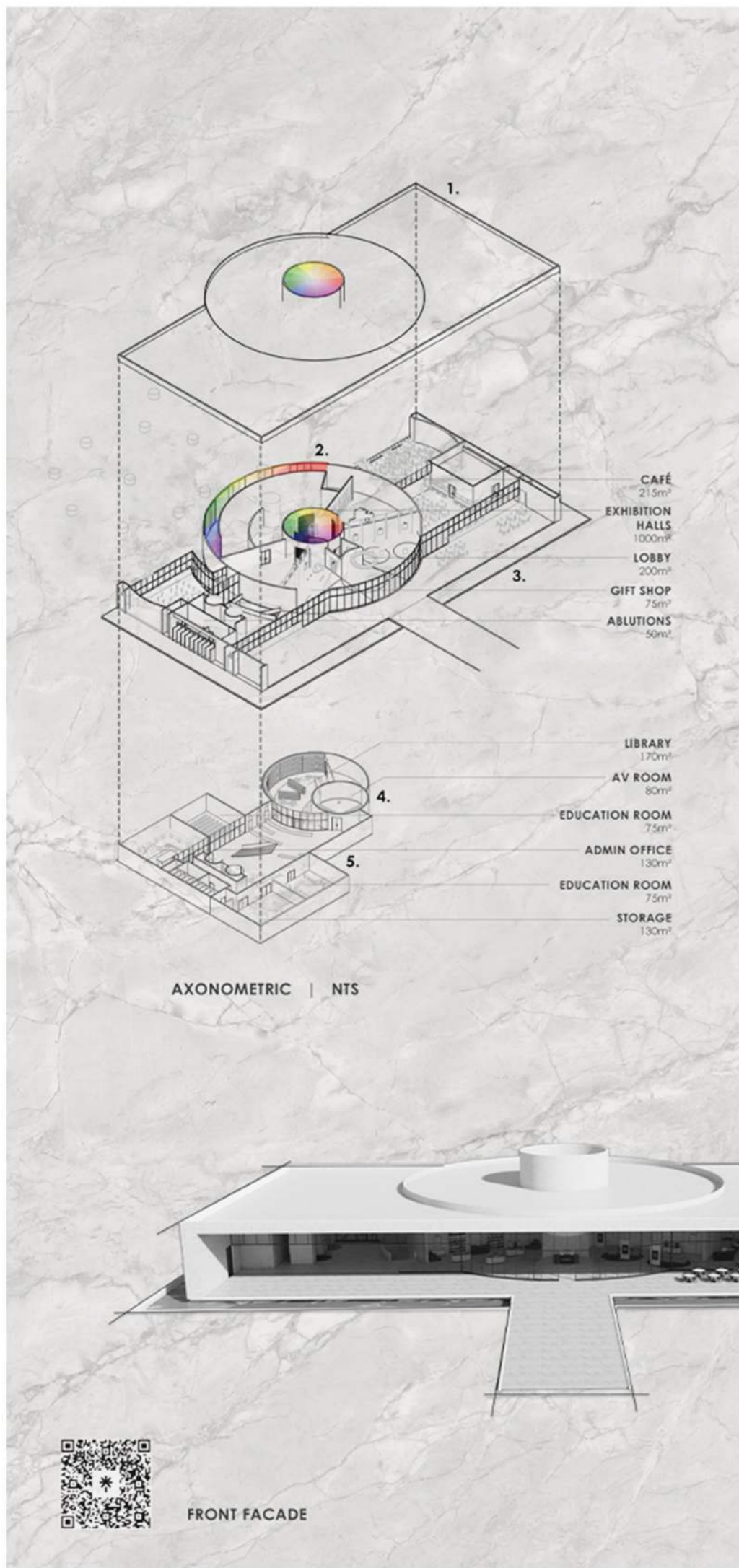

1. The exterior box represents the stereotypical view of South Africa. The interior circular building represents the true South African Identity.
2. Kaleidoscope concept portrayed through immersive experiences such as the Perspective Passage and the Kaleidoscope Room.
3. The Moat represents the freedom RSA has to experience all languages after apartheid.
4. The basement pays tribute to our endangered languages highlighting the importance and ensuring education is accessible.
5. Basement floor finish celebrates the intonation of languages.

AFRIKAANS	Vibrant culture & warm hospitality	ENGLISH	Trust, stability & professionalism	ISINDEBELE	Vibrant & dynamic culture	SIXHOSA	The rich soil & heritage
ISIZULU	Bold & vibrant spirit	PEDI	Wisdom & sunshine	SESOOTHO	Growth & harmony	SEISWANA	The vast skies of Botswana
SIGN LANGUAGE	Hope, and optimism	XITSONGA	Serene waters of the Limpopo River	SISWATI	Luxury, wisdom, & rich heritage	TSHIVENDA	Warmth and creativity

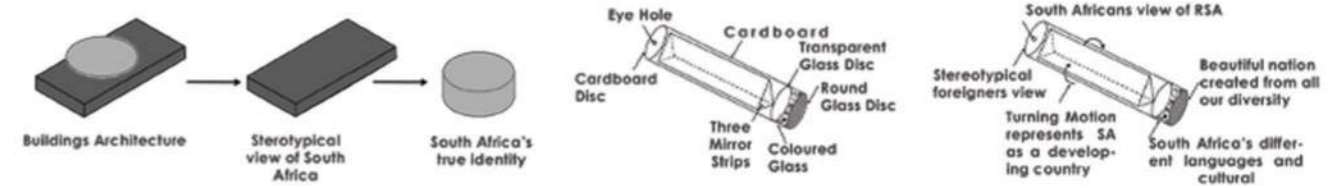

INTO ENEMIBALA MUSEUM

ADJECTIVE / InTO enÉ-mee-pwA-la / IsiZulu phrase "Beautiful, colourful thing"

- A museum that showcases South Africa's 12 official languages and celebrates the nation's linguistic diversity.
- The ever-changing patterns represent the nation coming together, celebrating its unique cultural tapestry.
- Visitors start within a stark white box, symbolizing restrictive stereotypes, and journey into a vibrant kaleidoscope room.
- The museum highlights the strength and beauty of South Africa's diversity, embracing its kaleidoscope of languages and cultures.
- The kaleidoscope room features rotating screen walls with assigned colors for each language, blending and merging to illustrate united diversity.

caesarstone



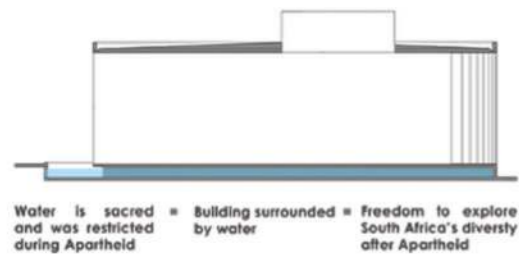
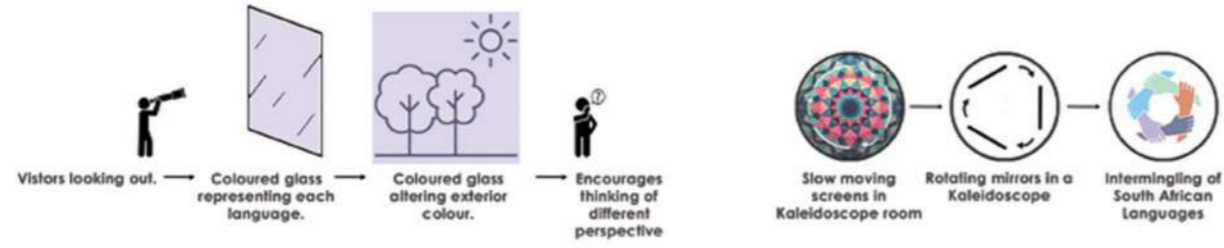
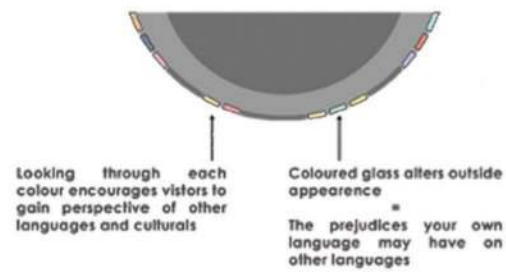

CONCEPT DIAGRAM

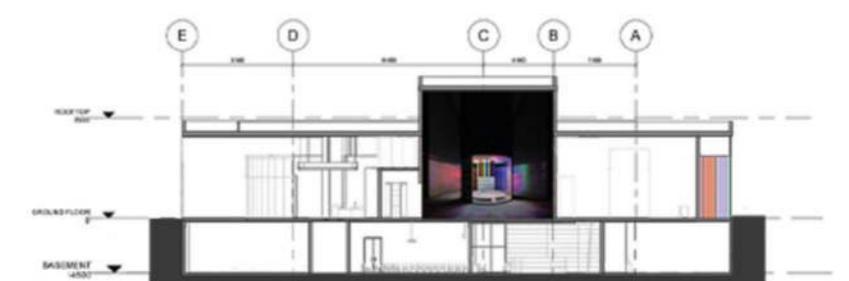
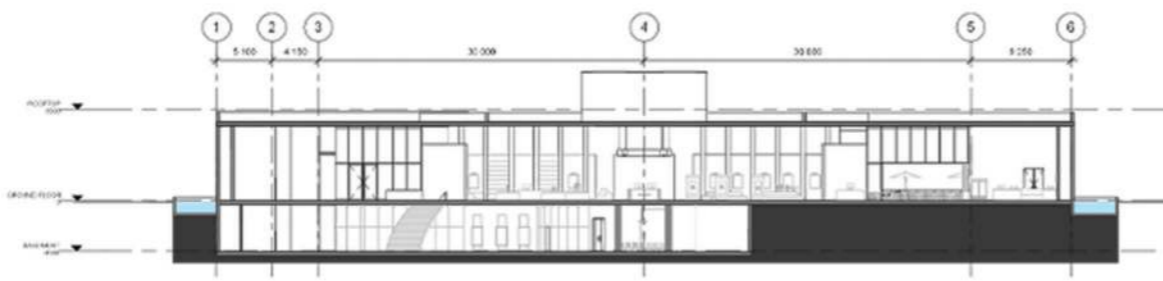

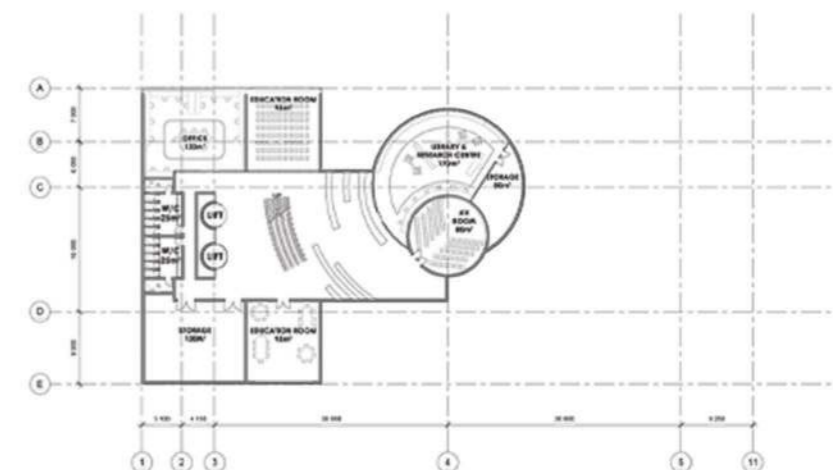
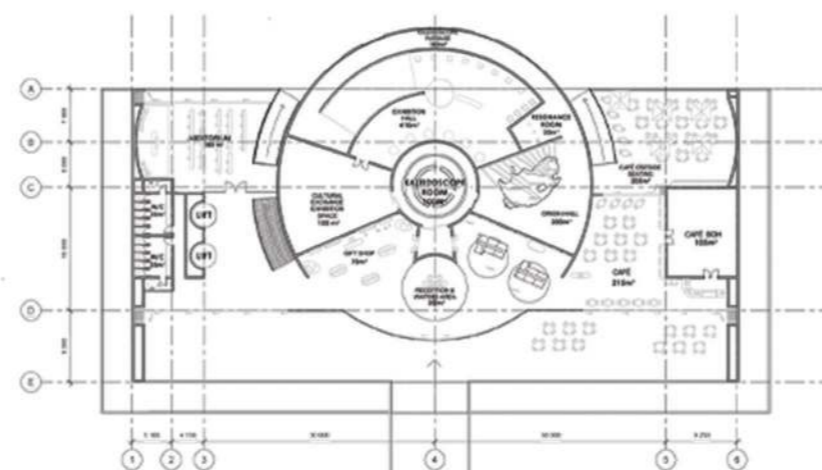
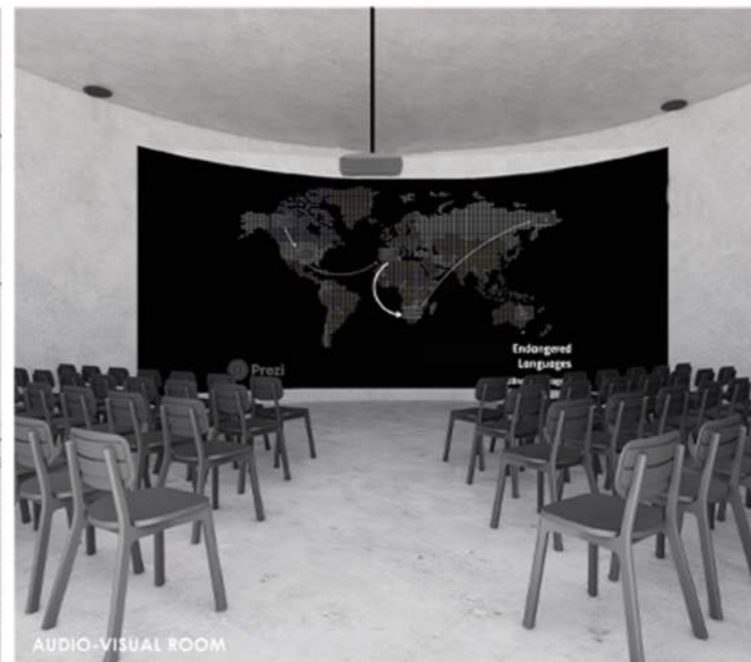

AXO

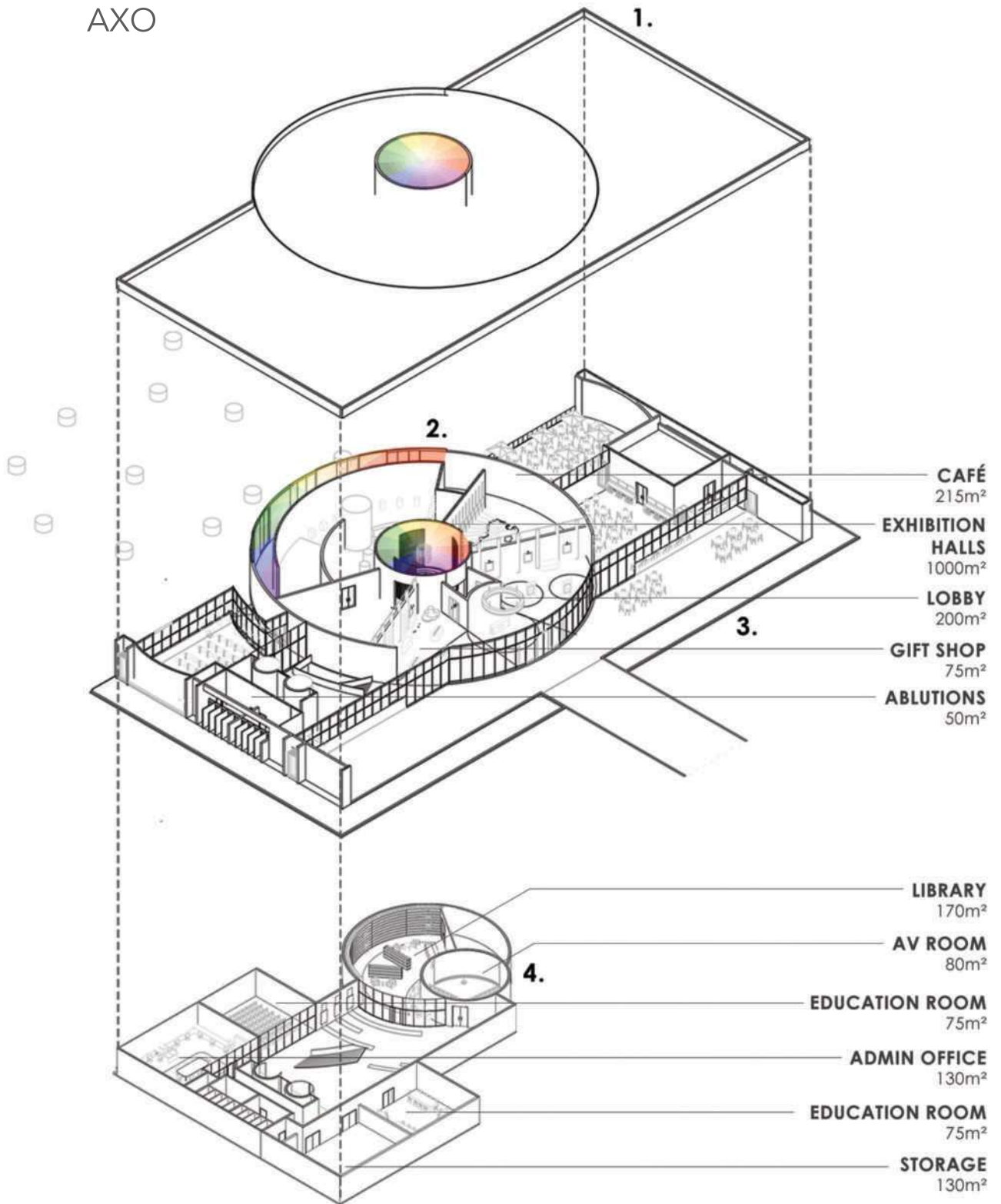

1. The exterior box represents the stereotypical view of South Africa. The Interior circular building represents the true South African Identity.

2. Kaleidoscope concept portrayed through immersible experiences such as the Perspective Passage and the Kaleidoscope Room.

3. The Moat represents the freedom RSA has to experience all languages after apartheid.

4. The basement pays tribute to our endangered languages highlighting the importance and ensuring education is accessible.

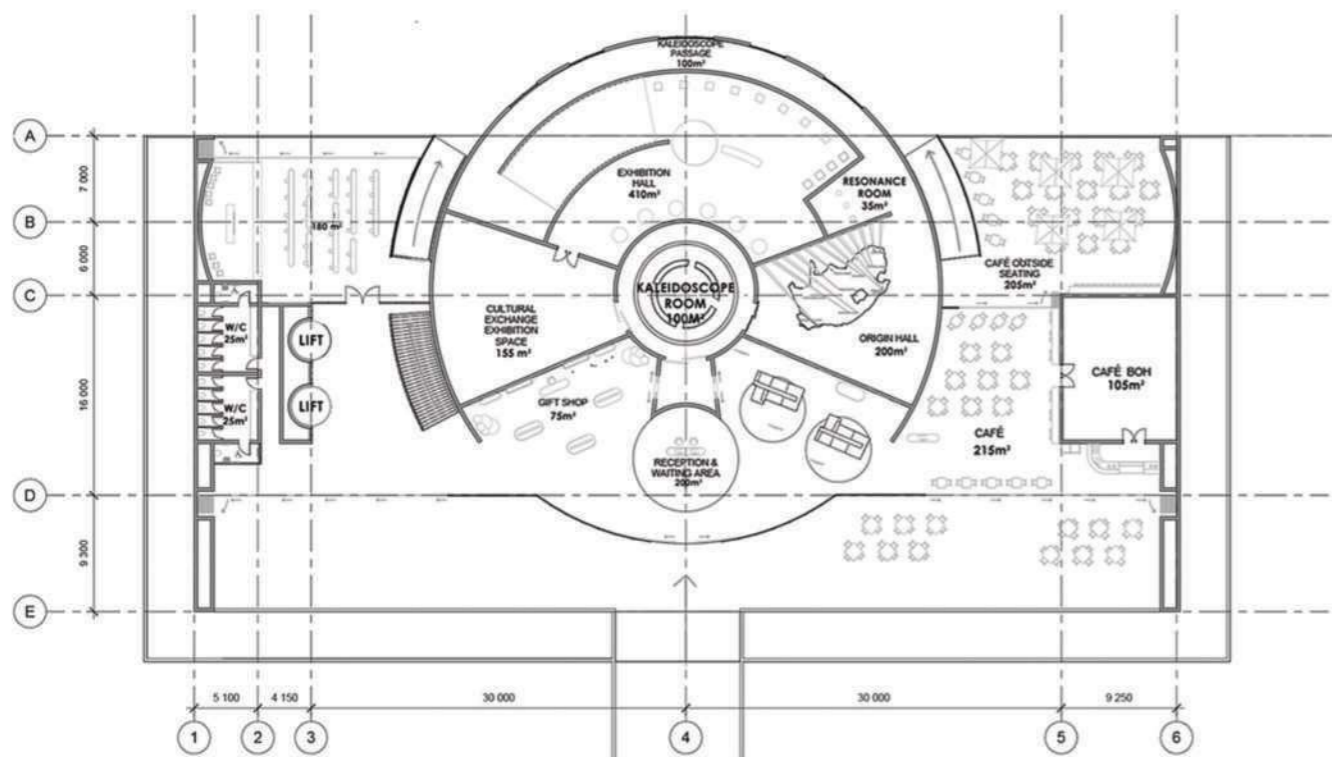

GROUND LEVEL | NTS

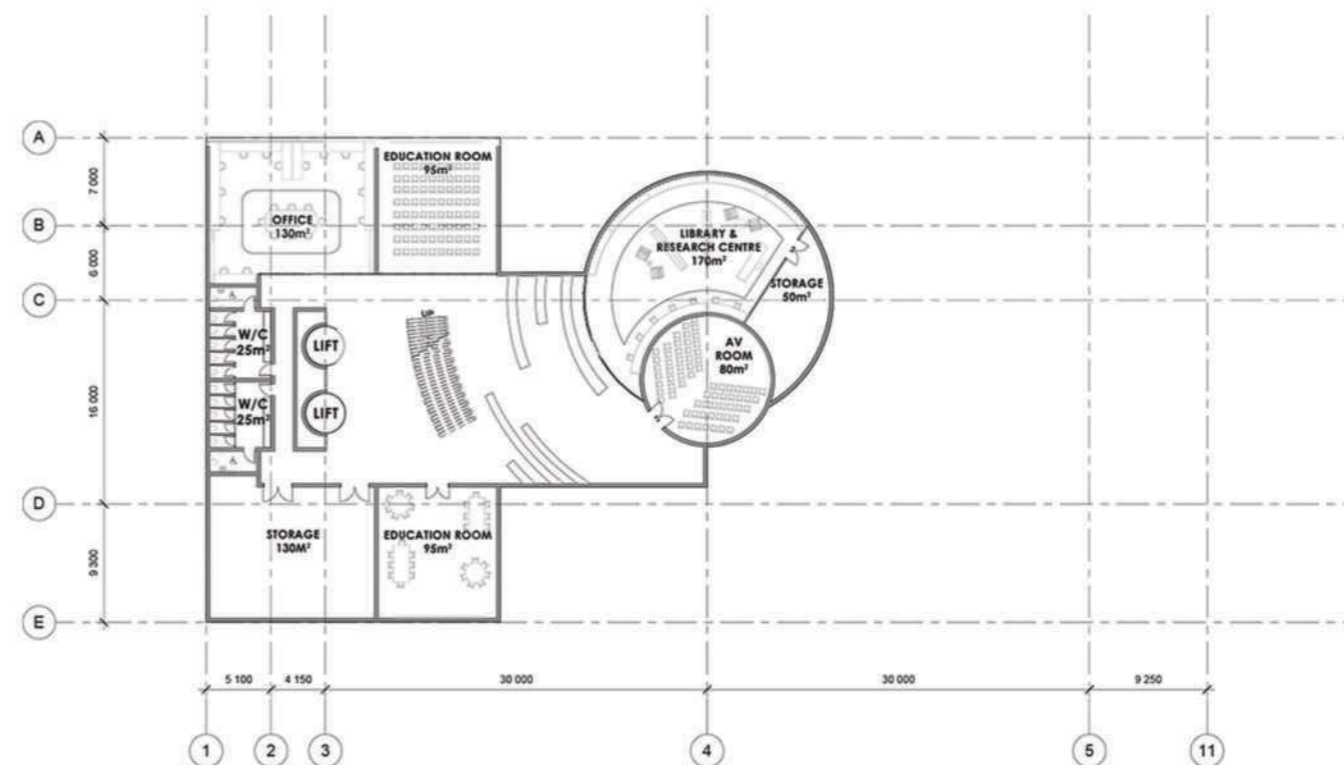

BASEMENT LEVEL | NTS

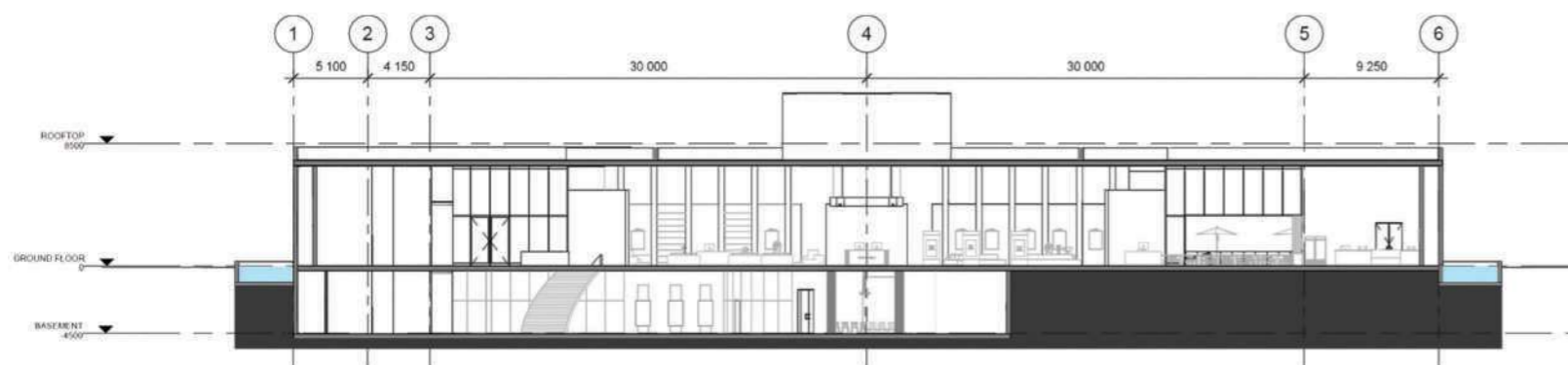

ELEVATION A | NTS

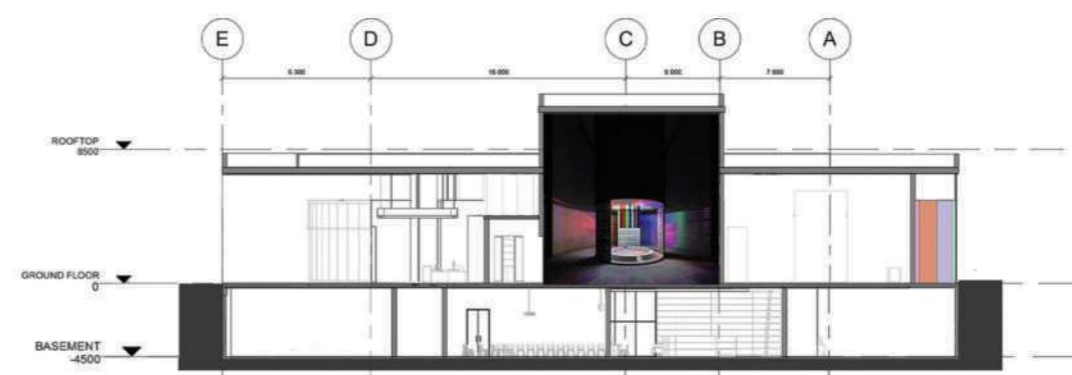

ELEVATION B | NTS



FIBONACCI | STUDENT ACCOMODATION





BRIEF

Design a student accommodation proposal for Cape Town's Fibonacci development, focusing on value for end-users. Suggest innovative ideas for social spaces, balancing durability, functionality, and ergonomic layouts. Prioritize cost-effective materials without compromising quality, ensuring practical, appealing designs tailored to student needs and project budget.

FIBONACCI

A student apartment community built on the understanding that connection is the cornerstone of success. By integrating social, professional, and digital connections, we empower residents to thrive. Our spaces foster meaningful relationships, spontaneous collaborations, and lasting friendships. Seamless WiFi and smart technology ensure uninterrupted access to resources, mentors, and opportunities. Here, connection isn't just a perk – it's the foundation for academic achievement, career advancement, and a lifetime of growth.



RECEPTION DESK



SEATING AREA



STUDY ROOM



STUDY ROOM



STUDIO APARTMENT FLOOR PLAN
SCALE: NTS



STUDIO APARTMENT



HEADBOARD DESIGN



VANITY



SHOWER



1 BEDROOM APARTMENT FLOOR PLAN
SCALE: NTS



LOUNGE



KITCHEN AND LOUNGE



1 BEDROOM



DESK

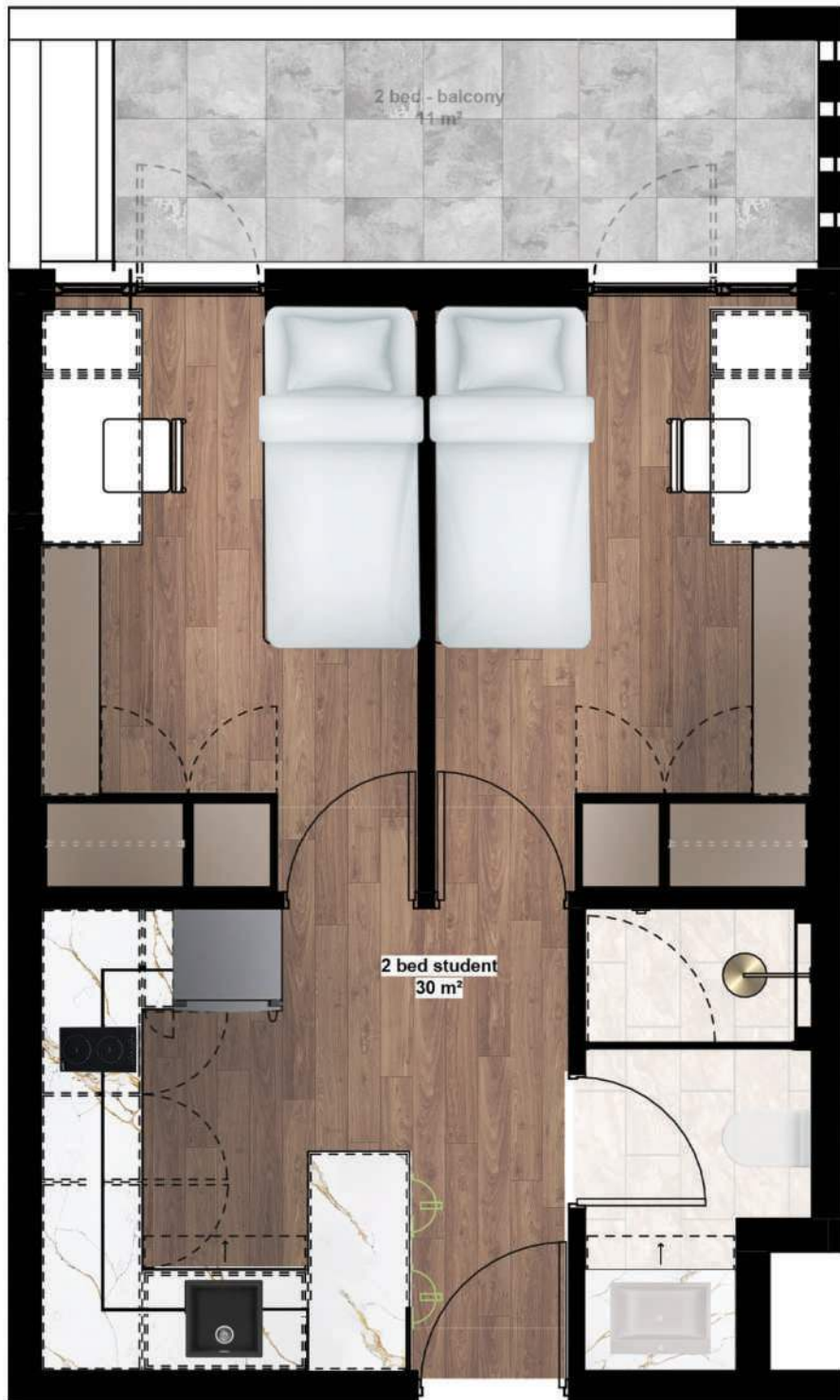

2 BEDROOM APARTMENT FLOOR PLAN
SCALE: NTS



2 BEDROOM KITCHEN



2 BEDROOM HEADBOARD



2 BEDROOM



BIC & DESK

FIBONACCI

CAPE TOWN



1. TILLETORIA, BURDUR
2. EAZI QUARTZ, CALCATTA GOLD
3. PG BISON, SUMMER WHITE
4. HERTEX, ENDURE, CREAM
5. HERTEX, MAGICAL, GREEN
6. PG BISON, CONGO
9. DULUX, MELLOW SNOW
10. BELGOTEX, SELECT HOME, CHIC
11. GELMAR, BRASS HANDLE
12. PG BISON, FORMICA, MOLOCCA
13. STILES TILES, FLUTED WHITE

FIBONACCI

CAPE TOWN

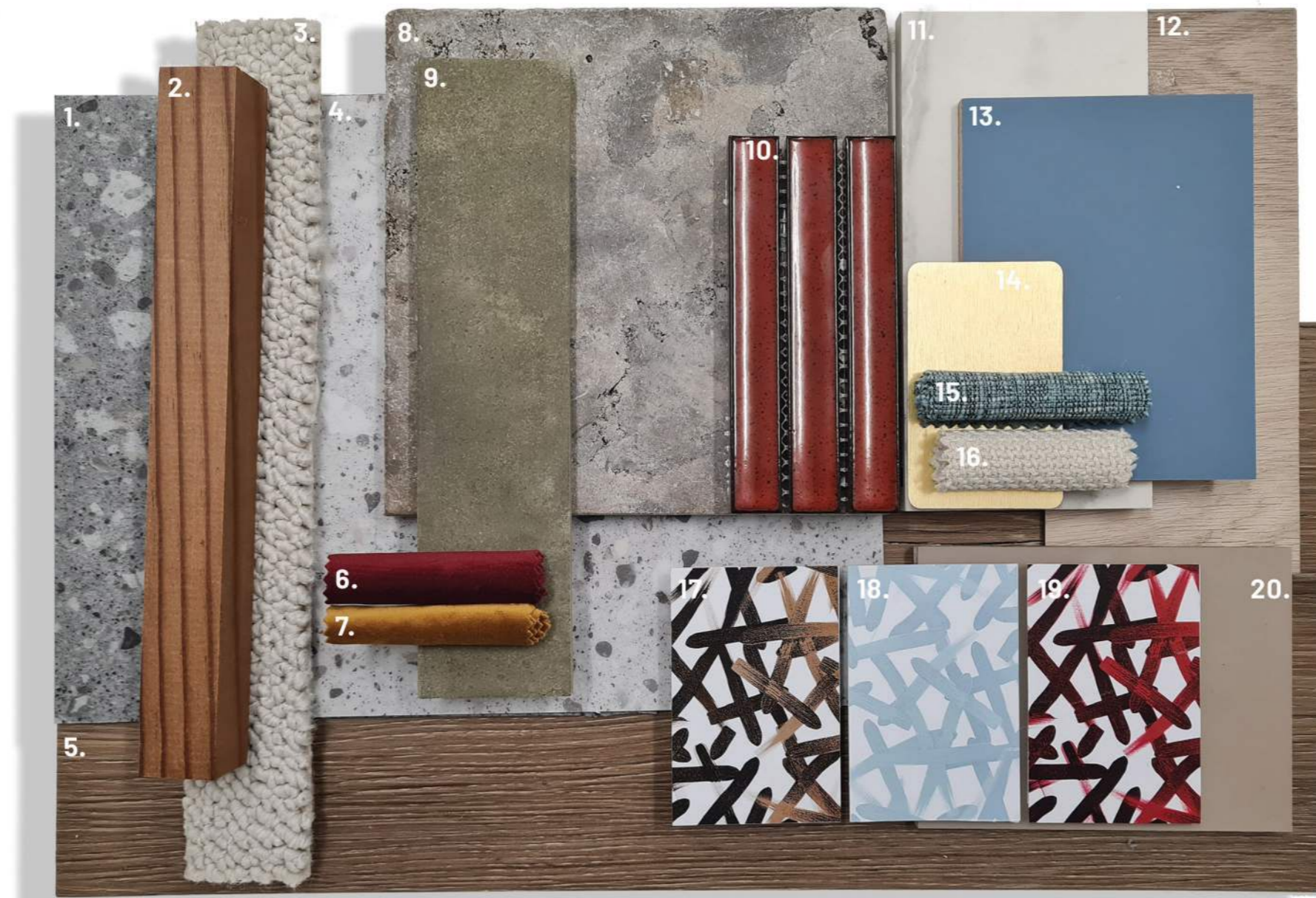

1. BELGOTEX, TRAZZI, VATICANO
2. RARE WOODS, TIMBER PANELING
3. BELGOTEX, GRADED HYPE
4. BELGOTEX, SARDEGNA
5. BELGOTEX, SELECT HOME, CHIC
6. HERTEX, MAGICAL, RED
7. HERTEX, MAGICAL YELLOW
8. MAZISTA, CEMENT TILE
9. STILES TILES, FOREST GREEN
10. DOUGLAS & DOUGLAS, RED KITKAT
11. EAZI QUARTZ, CALACATTA GOLD
12. BELGOTEX, SELECT HOME, FINE
13. PG BISON, KARA BLU
14. MOT, BRUSHED BRASS
15. HERTEX, ESME, AQUA.
16. HERTEX, CASA
17. ROBIN SPRONG, PAINT BRUSH GOLD
18. ROBIN SPRONG, PAINT BRUSH TEAL
19. ROBIN SPRONG, PAINT BRUSH DEEP RED
20. PG BISON, CONGO



LUMINA | METAVERSE HOSPITALITY



BRIEF

Create an adult nightclub within the Metaverse. This project is aimed to challenge you to infuse traditional design principles with new technology. In The Metaverse physics is not a concern, play with this, there are no limitations to what you wish to design.

LUMINA

Experience Lumina Night Club, a one-of-a-kind nightlife adventure where floating hot air balloons inspire our unique pod design. The club is a mesmerizing journey through pods suspended above ground, each with its own atmosphere. The central pod houses a lively dance floor and expansive bar, while VIP pods offer exclusive experiences. Dynamic lighting creates the illusion of drifting through the night sky, transcending the ordinary. Lumina invites you to soar into the night, where magic meets pulse-pounding excitement, offering an unforgettable evening of immersive entertainment, captivating beauty, and elevated nightlife luxury.



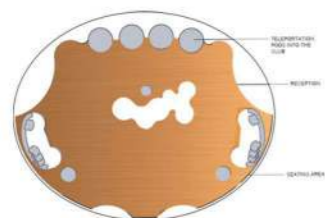

RECEPTION
SCALE: NTS

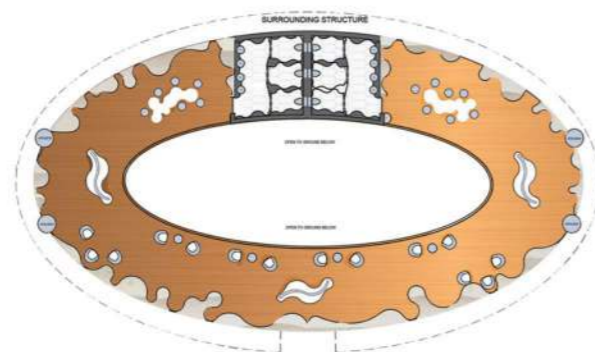

SLOW LOUNGE
SCALE: NTS

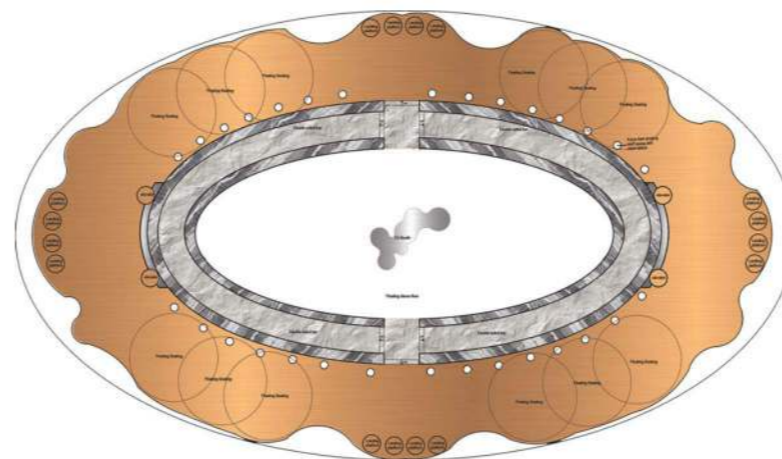

MAIN DANCE FLOOR
SCALE: NTS

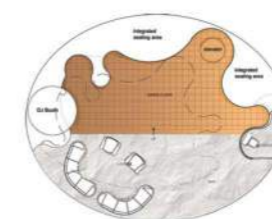

VIP | DANCE FLOOR
SCALE: NTS



VIP | SLOW LOUNGE
SCALE: NTS



ENTRANCE



DANCE FLOOR



SLOW LOUNGE



FLOATING LOUNGE



VIP | DANCE FLOOR



VIP | SLOW LOUNGE



MARYLAND HOSPICE | COMMERCIAL



BRIEF

Design a groundbreaking hospice facility for dignified end-of-life care, considering patients, families, friends, nurses, and staff. The facility, Serenity Haven, features private patient suites with outdoor access, family support spaces, overnight stays, and staff wellness areas. Innovative elements include natural light/environments, pain management solutions, spiritual/therapeutic services, and commemorative spaces. State-of-the-art equipment prioritizes dignity and comfort. The design fosters a sense of community, compassion, and celebration of life, setting a new standard in hospice care. This project aims to secure international funding for construction and equipment, providing a peaceful haven for life's final journey.

MARYLAND HOSPICE

The Maryland Hospice design draws inspiration from the forget-me-not flower, incorporating muted greens and blues to evoke calmness and serenity. Attention to detail creates a comforting atmosphere, balancing warmth and welcome. Honoring the flower's symbolism, the design provides a supportive environment for end-of-life care, promoting peace and tranquility.

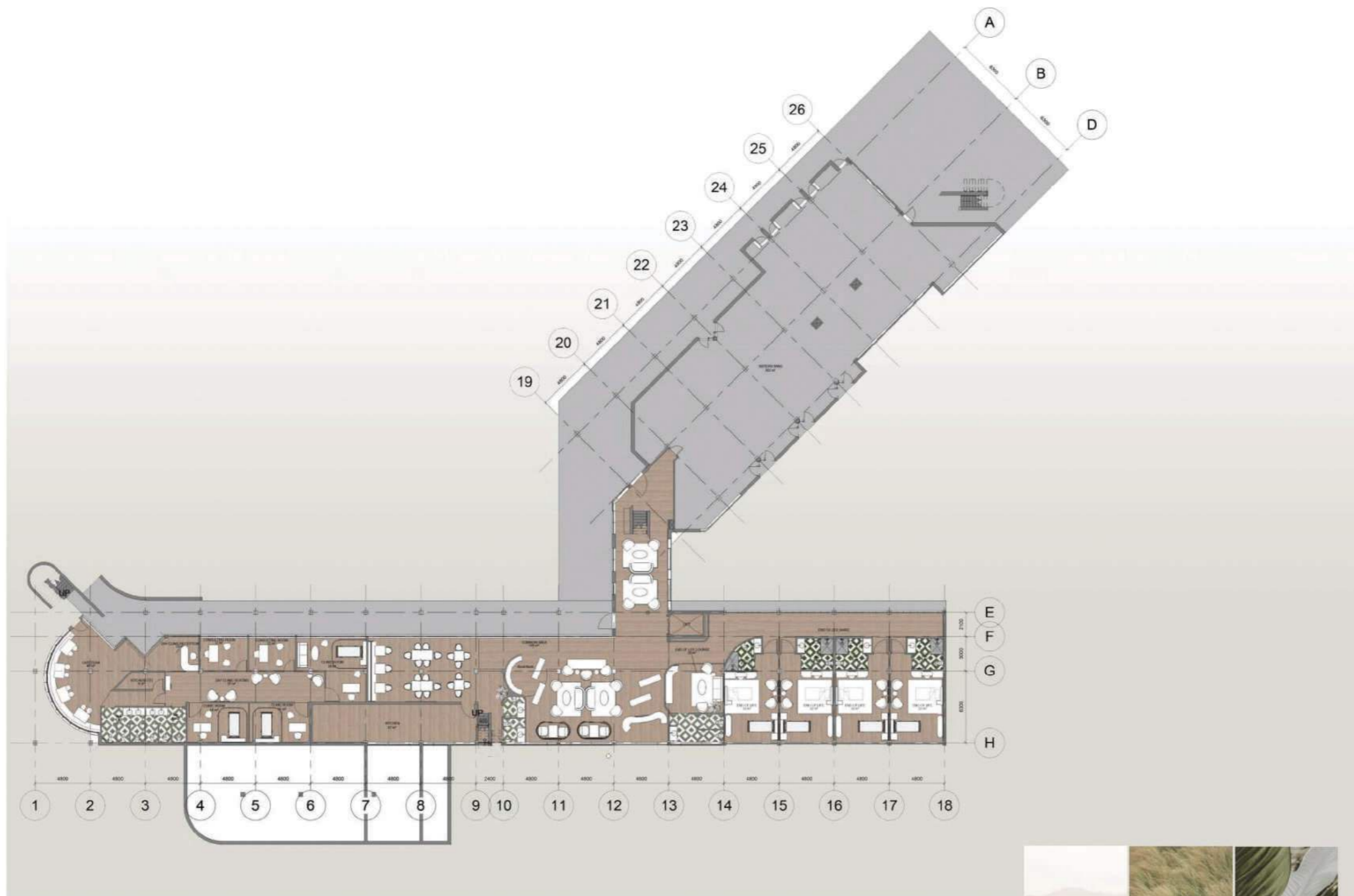

GROUND FLOOR PLAN | SCALE: NTS

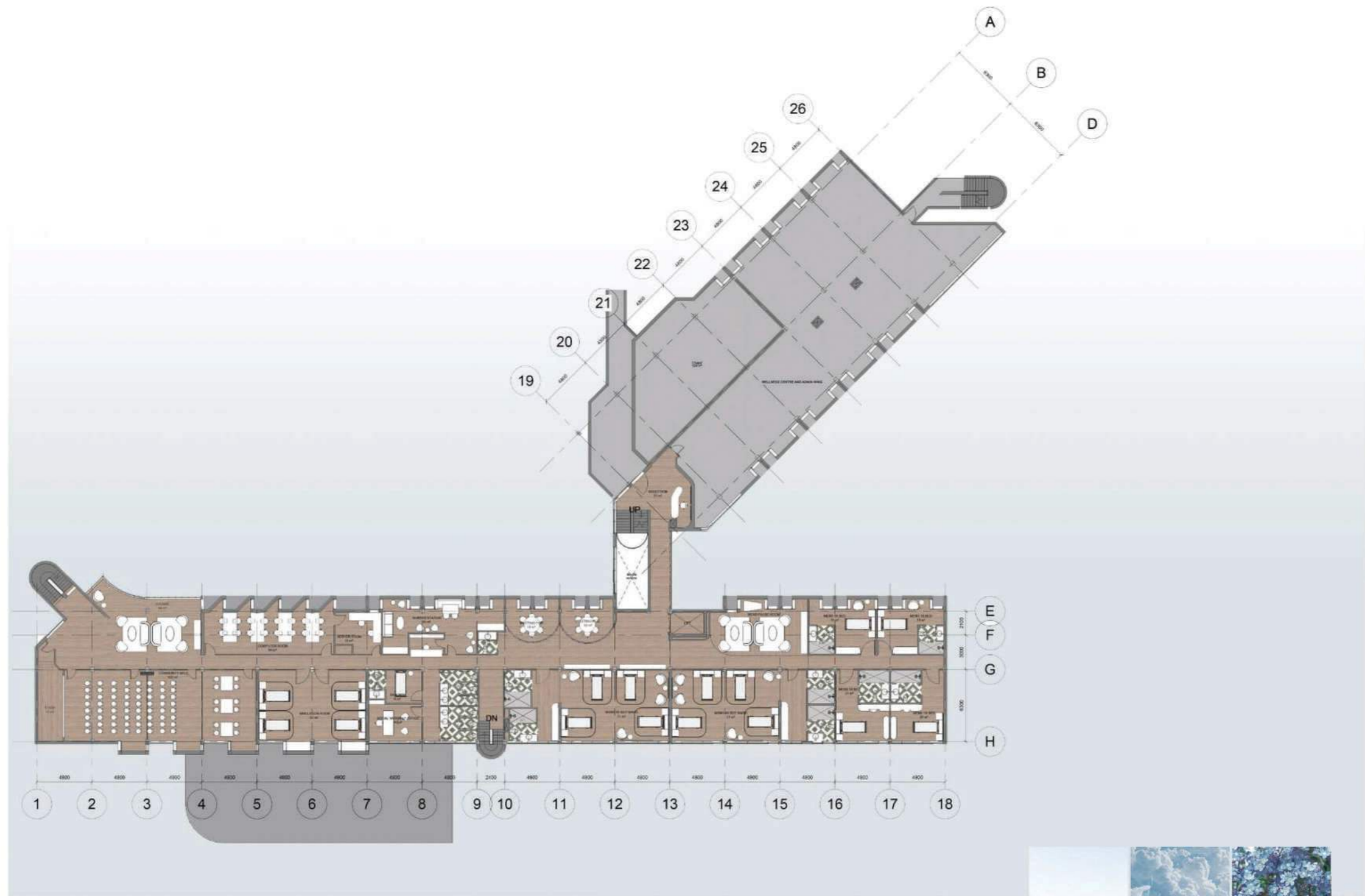

FIRST FLOOR PLAN | SCALE: NTS



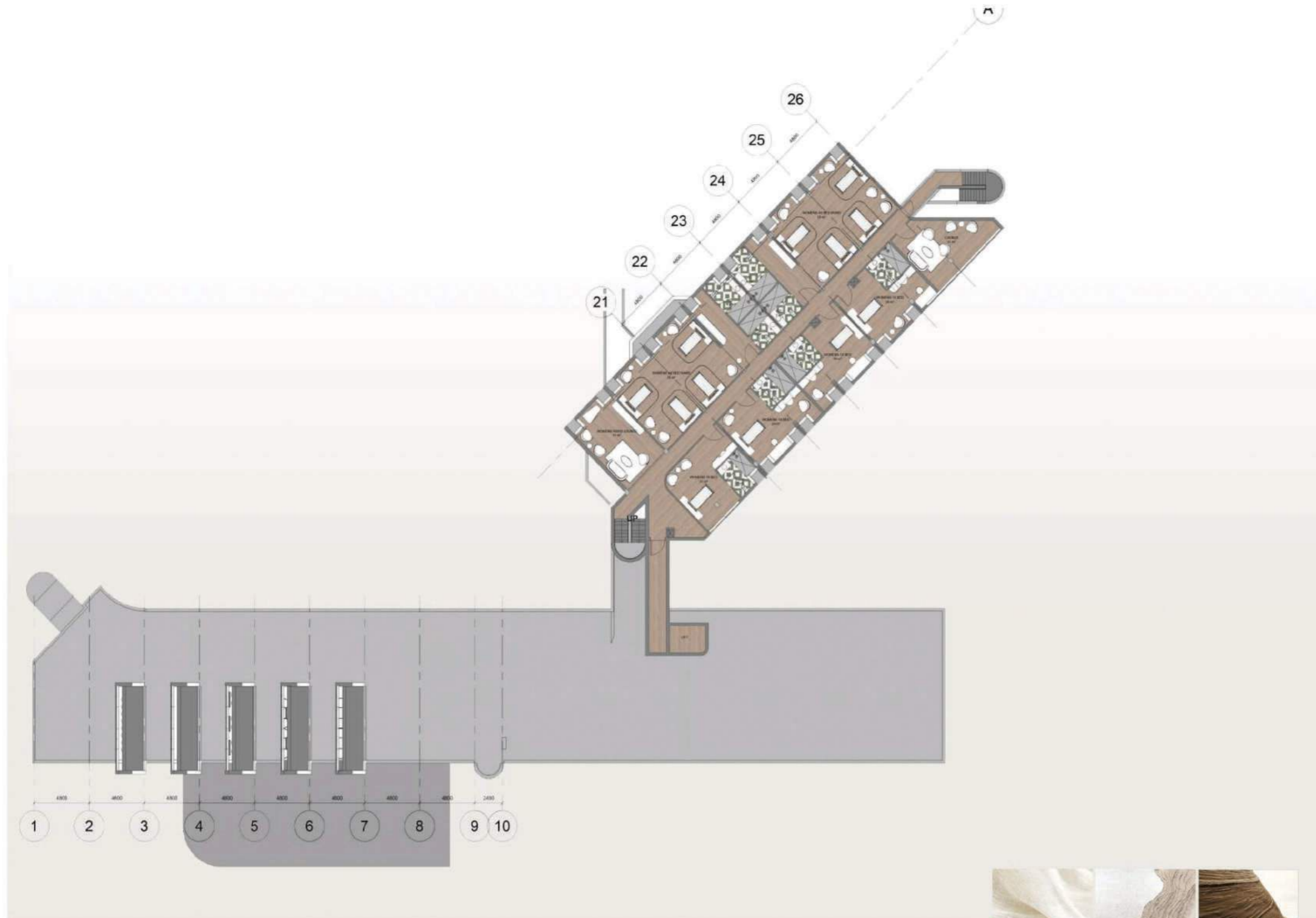

SECOND FLOOR PLAN | SCALE: NTS



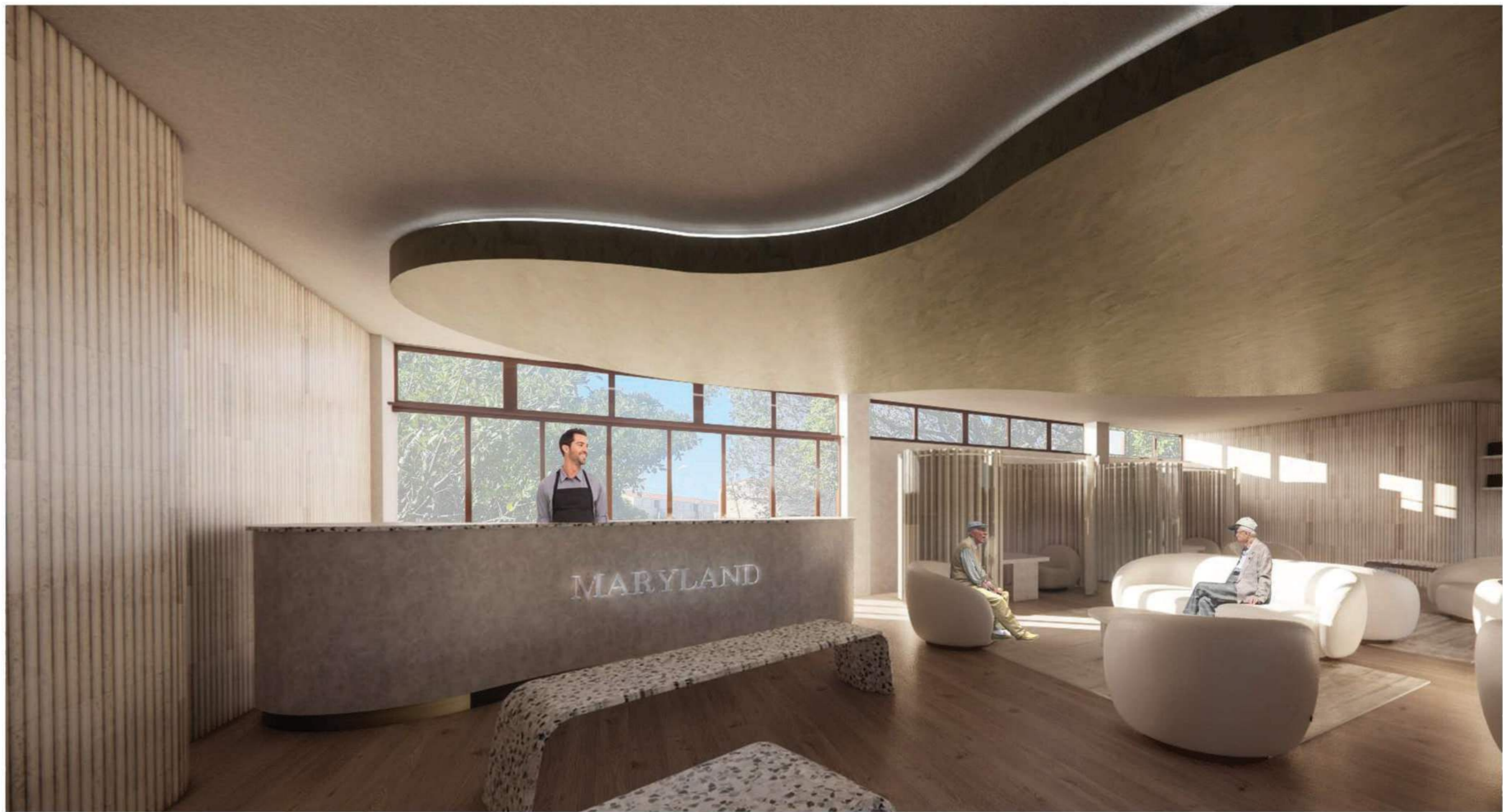

WELCOME AREA



TYPICAL END OF LIFE WARD | SCALE: NTS

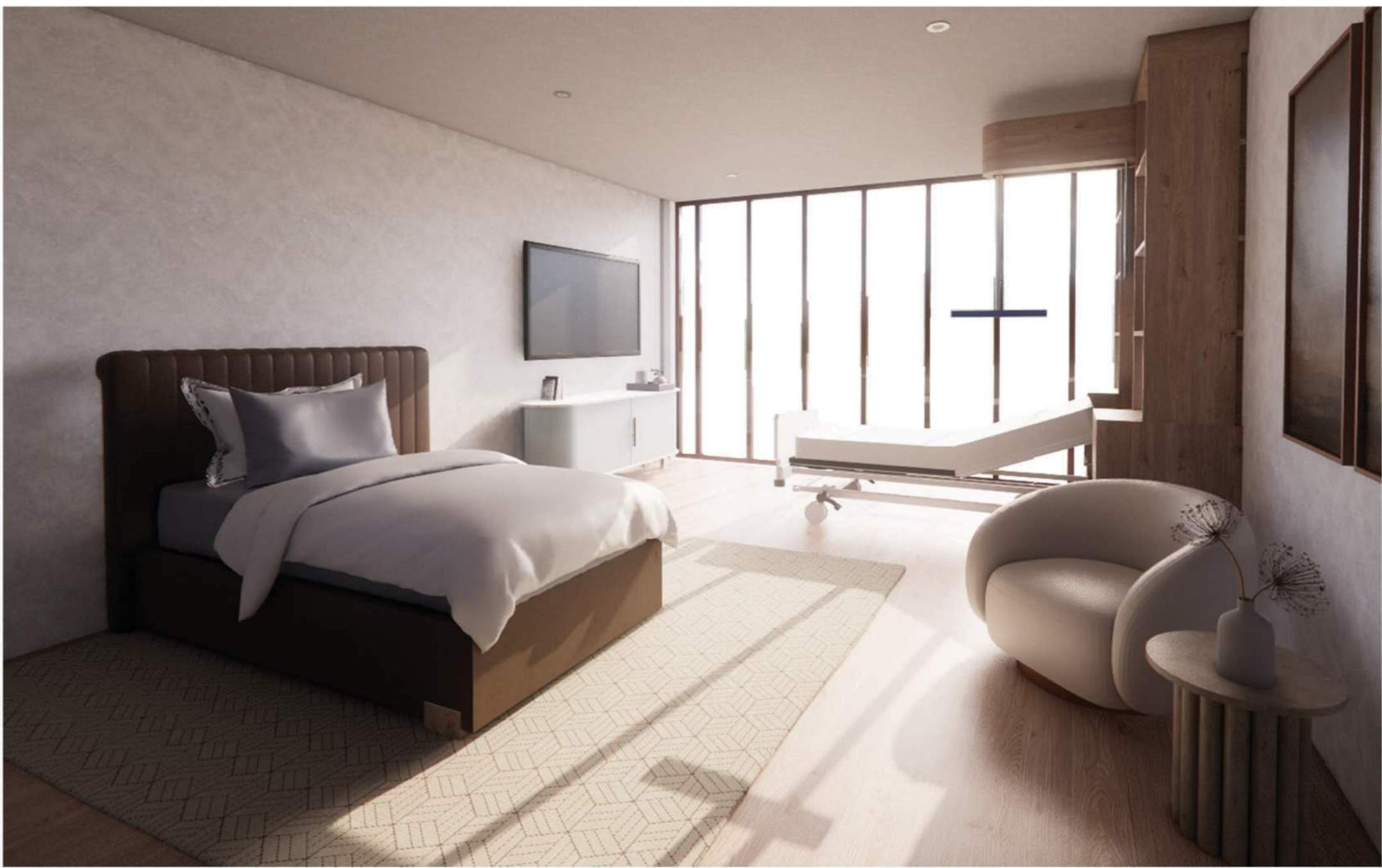

END OF LIFE WARD | FIRST IMPRESSION



END OF LIFE WARD | FAMILY MEMBER BED & BIC



TYPICAL 1 BEDROOM WARD | SCALE: NTS

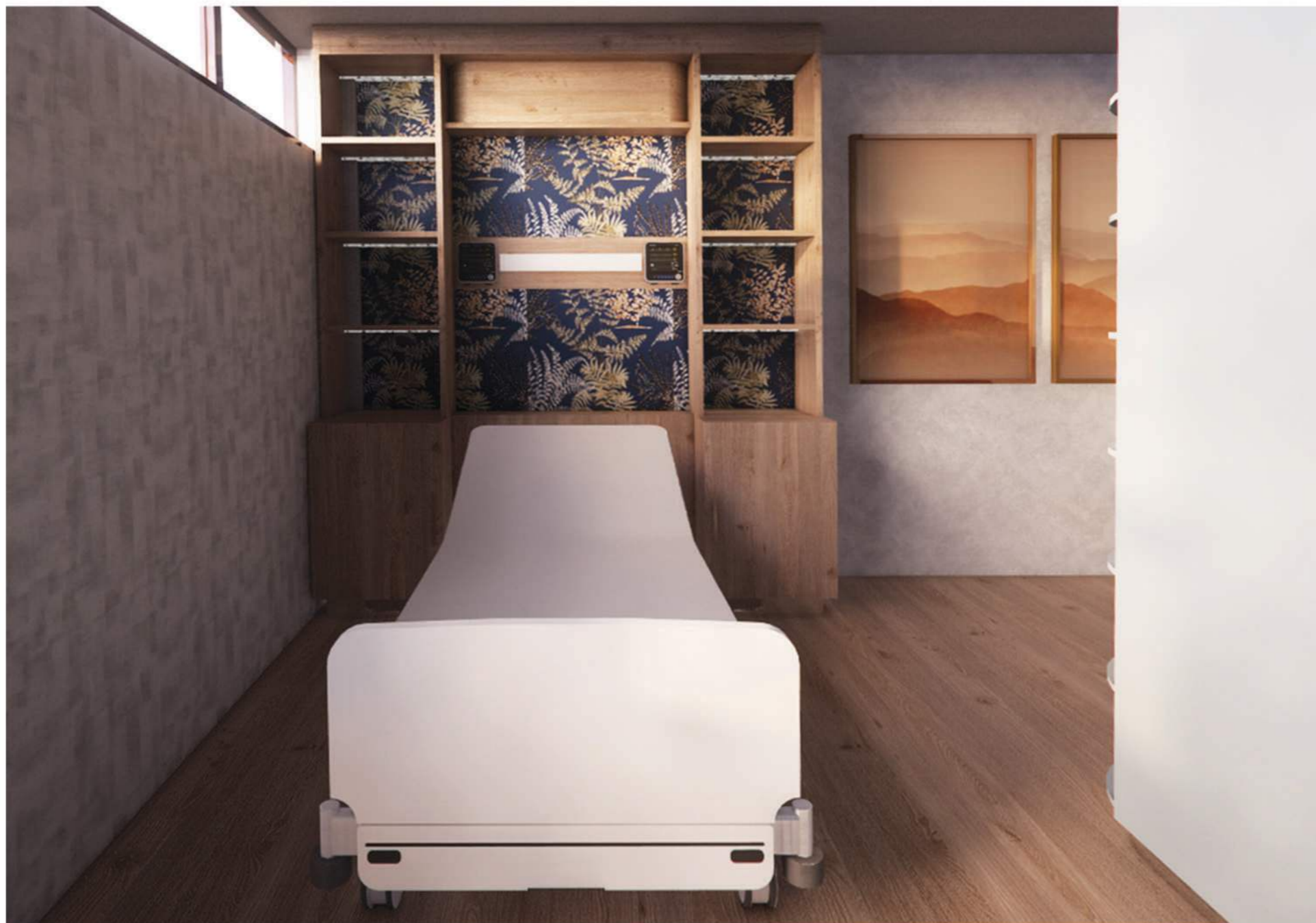

TYPICAL 1 BEDROOM WARD



TYPICAL 1 BEDROOM WARD | BIC

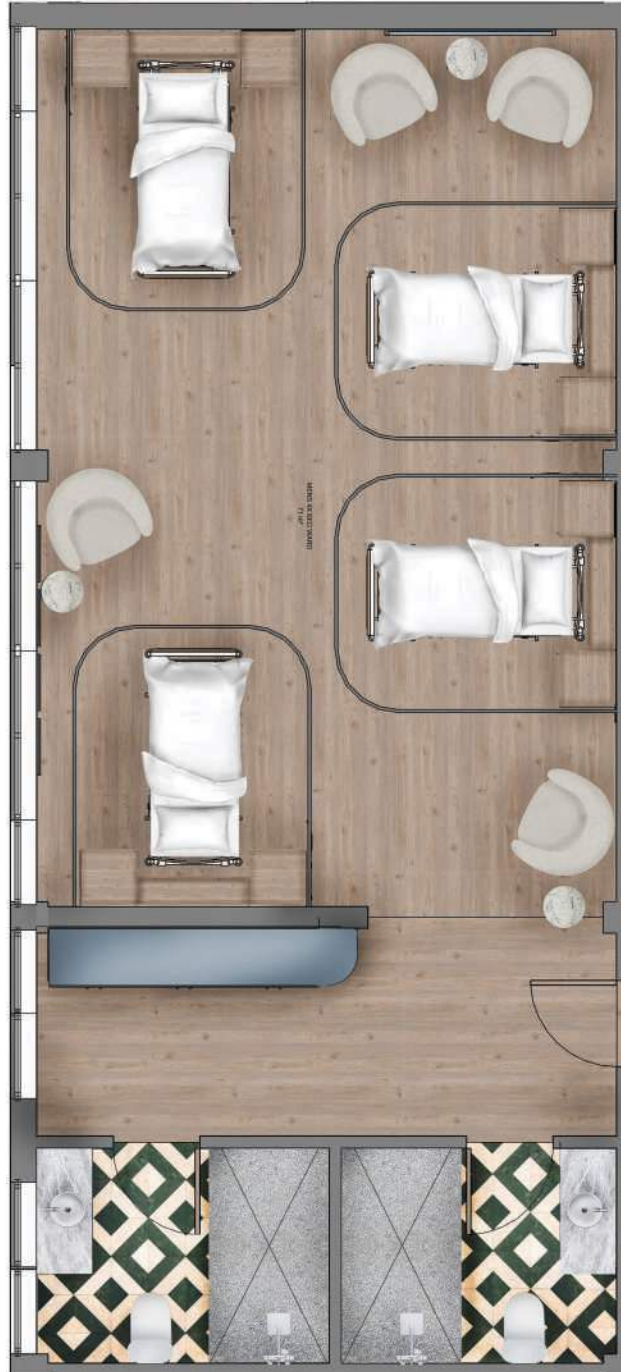

TYPICAL 4 BEDROOM WARD | SCALE: NTS



TYPICAL 4 BEDROOM WARD



TYPICAL 4 BEDROOM WARD

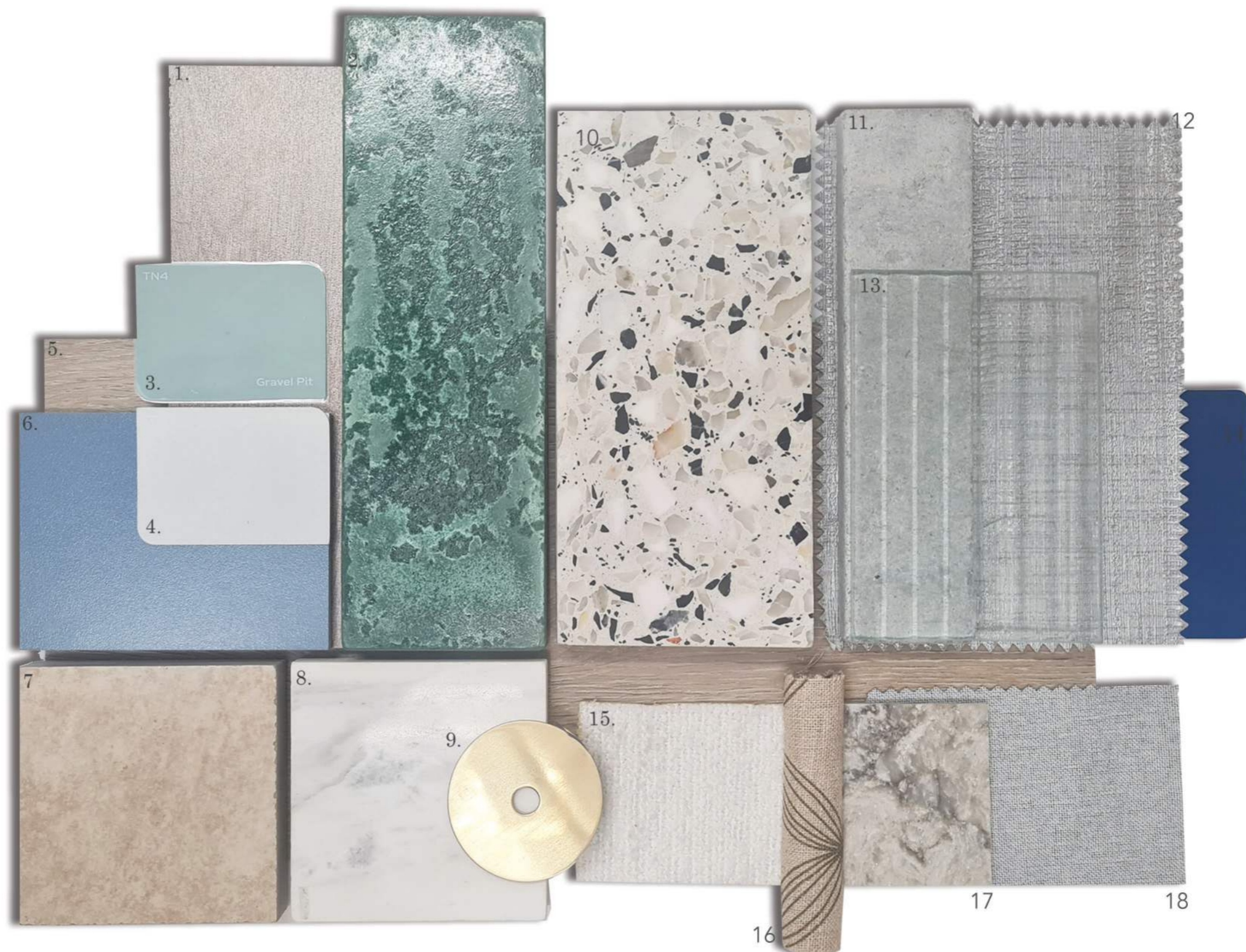

1. PG Bison - Treviso ; 2. Wous Bers - P42 Emerald ; 3. Dulux - Gravel Pit | Colourwash ; 4. Dulux - Silver Quill ; 5.KBAC - Natures Look | Brushed Oak ; 6. PG Bison - Kara Blu ; 7. Womag - Budrom Beige ; 8. Womag - Alps White ; 9. Meir - Brushed Brass ; 10. Artmar - T203 ; 11. Concrete - Poured on Site ; 12. Hertex - Glarea Sleet ; 13. Peacock Glass - Reeded ; 14. MOT - Blu Fes ; 15. Hertex - Simply Styled | Ivory ; 16. Design Team - Filum Sage ; 17. Caesarstone - 6046 | Moorland Fog ; 18. Hertex - Understudy | Snow.



HEADBOARD DETAIL



SEATING



HEADBOARD DETAIL

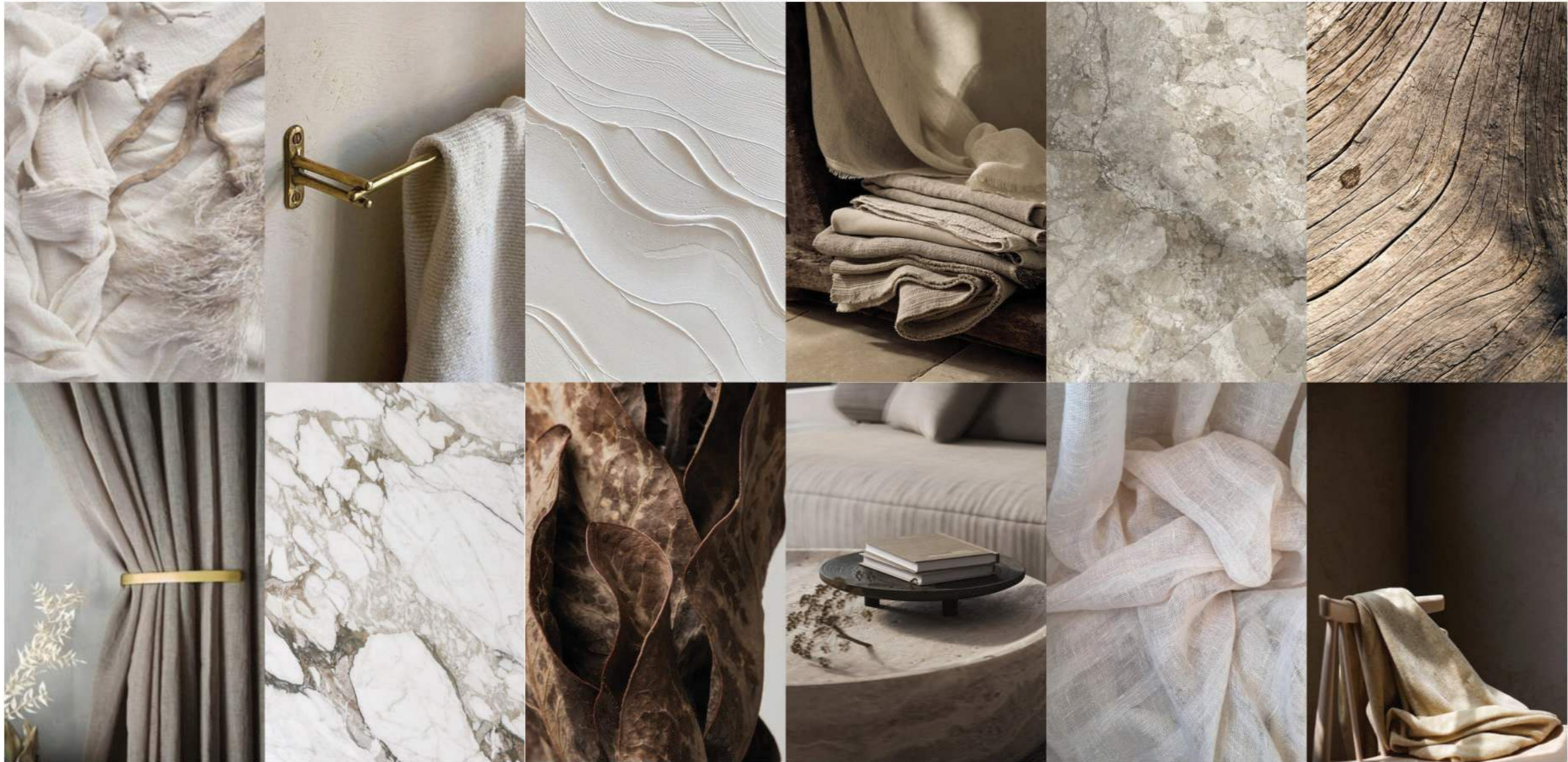

HOUSE GESS | RESIDENTIAL



BRIEF

Design Time has been approached by a new client, Kim Gess from Knysna. She has recently bought a plot in Fernwood Private Estate and has asked you to design her new home. Your task is to design both the exterior and interior of the clients new home, keeping the architectural guidelines of the estate and the clients preferred look and feel in mind.

HOUSE GESS

This design effortlessly blends modern aesthetics with classical charm, epitomizing timeless elegance through meticulous details like wall moulding and enduring materials such as marble and granite. This harmonious fusion creates a visually captivating and functionally efficient living space, where the synergy of contemporary design and classical elements tells a story of refined taste and enduring sophistication. Welcome to a residence where tradition meets innovation in a concise celebration of enduring style.

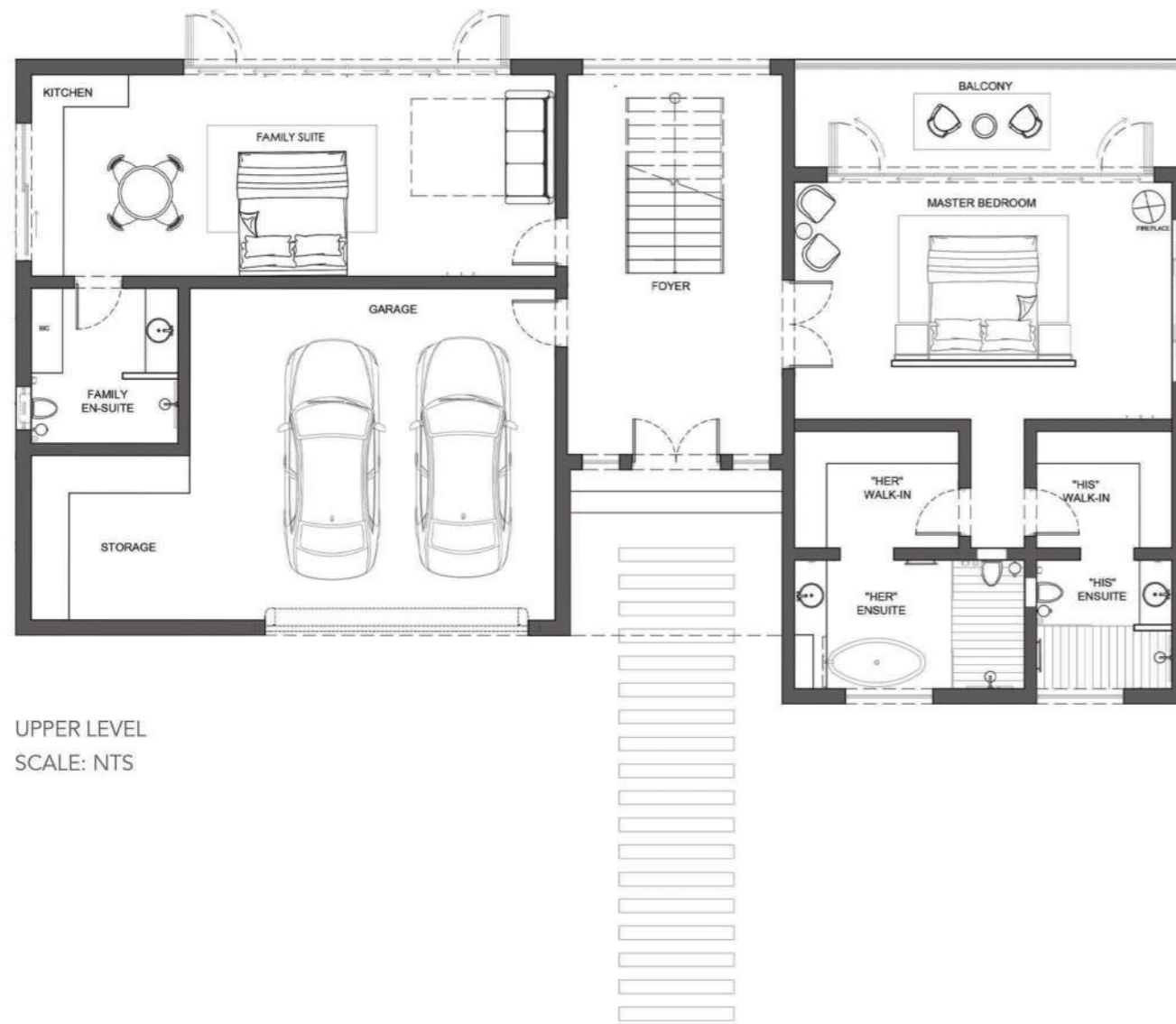

UPPER LEVEL
SCALE: NTS

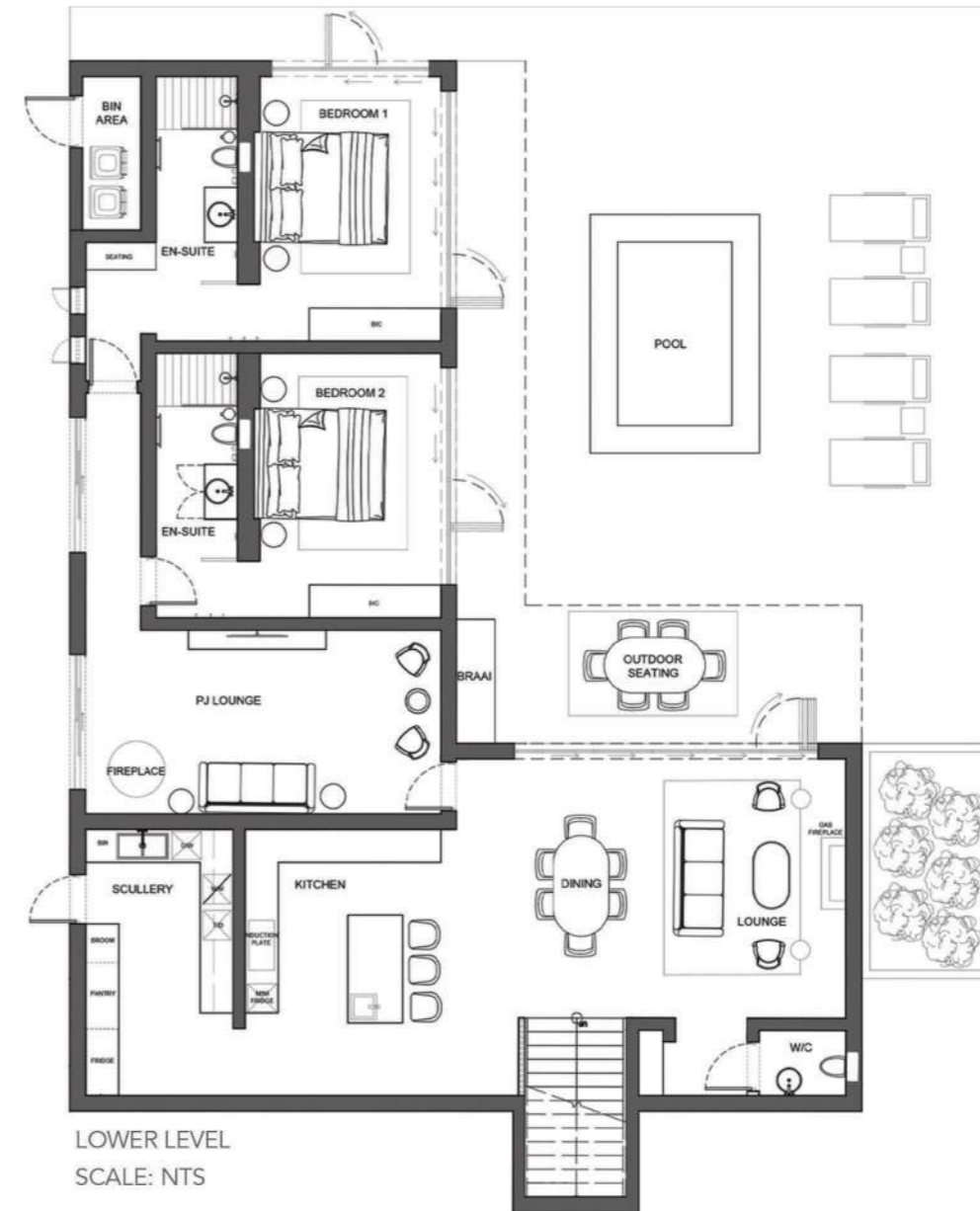

LOWER LEVEL
SCALE: NTS



FRONT FACADE



MASTER BEDROOM



MASTER ENSUITE 01



MASTER ENSUITE 02



KITCHEN



KITCHEN ISLAND



LOUNGE



LOUNGE



KSA | RESIDENTIAL



BRIEF

Bev and Michael Jones, retirees (68, 70), are building their forever home in Groot Parys Lifestyle Estate, Paarl. They require a high-end, elegant kitchen with accessible storage, accommodating their aging needs. Bev wants a calm, natural aesthetic with premium materials, accepting melamine only for carcasses. Quality hardware, accessories, and surfacing are essential. Considerations include Bev's mild arthritis and future mobility needs. The kitchen must be efficient, practical, and luxurious. New appliances are needed: cooking, microwave, extractor, fridge/freezer, and dishwasher. The design should prioritize comfort, accessibility, and timeless beauty, ensuring a serene living space for their golden years.

THE JONES

The Jones' forever home reflects their life journey, blending natural finishes and dark timber elements to evoke tranquility and stability. Inspired by nature and trees, this thoughtful design creates a serene living space celebrating their lifelong commitment. Tailored for elderly retirement, the kitchen prioritizes elegance, practicality, and safety. Features include wide aisles, easy-grip handles, and rounded edges, ensuring comfort and accessibility. This warm, welcoming space allows the couple to cook and enjoy time together, embracing their golden years in a haven that honors their shared history and commitment to each other.

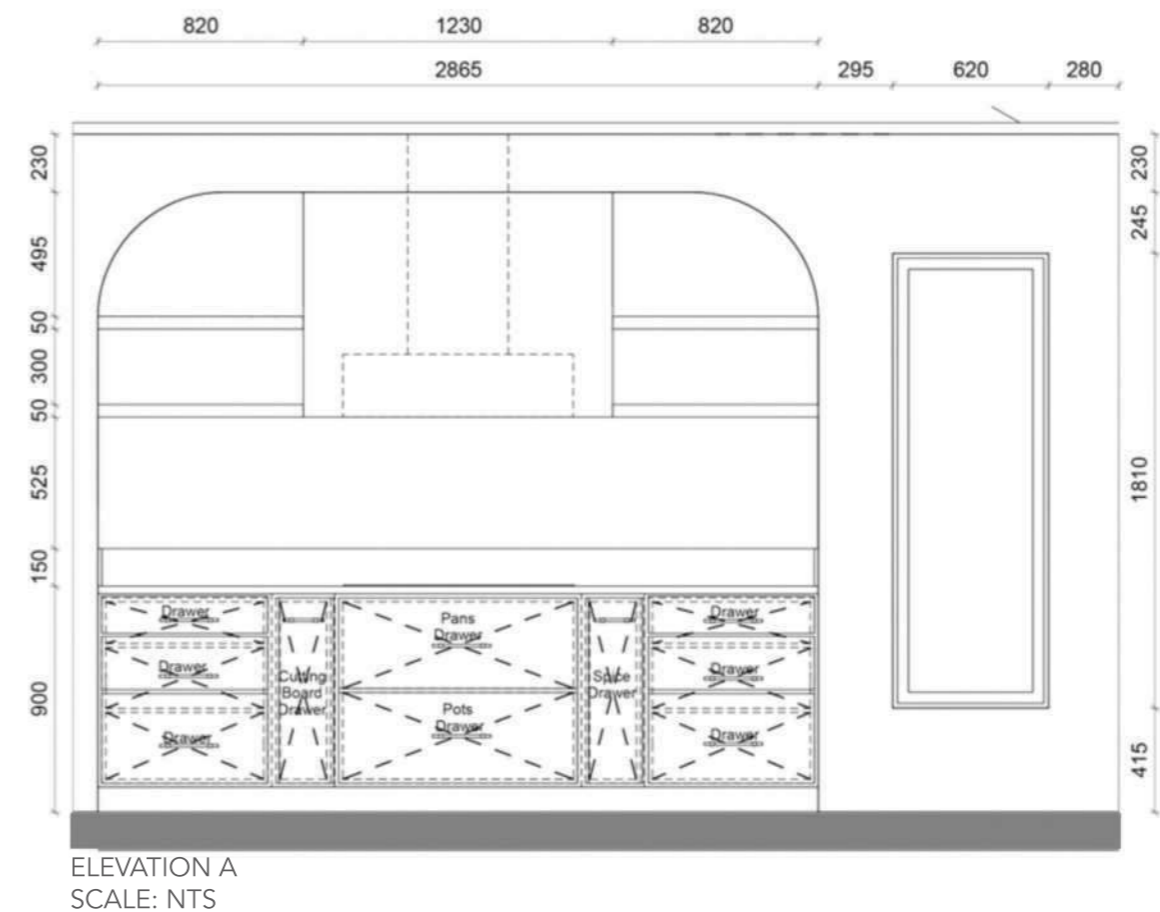
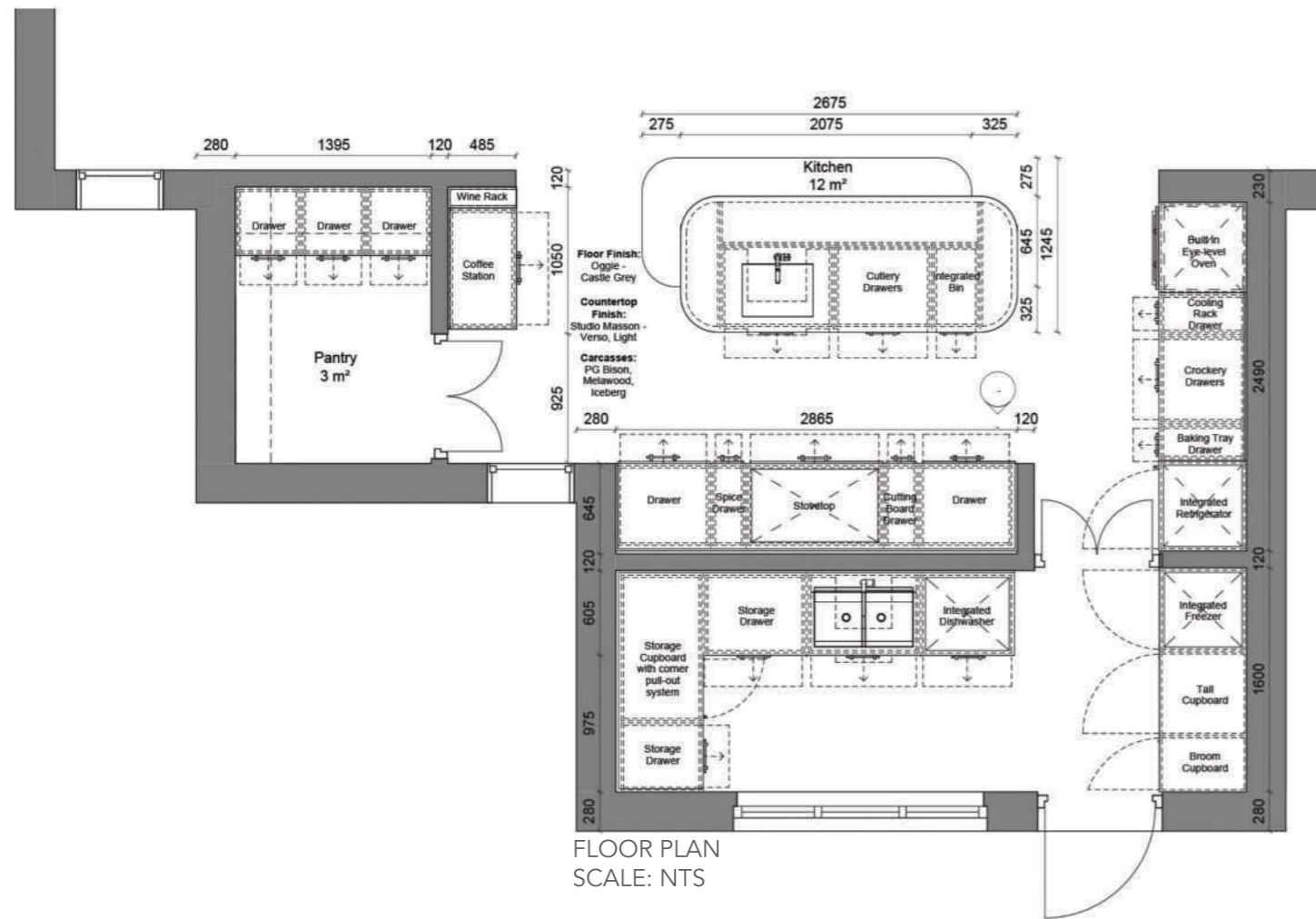



KITCHEN ISLAND



OVERALL KITCHEN



STOVETOP AND EXTRACTION FAN



ENTRANCE TO SCULLERY



SCULLERY



COFFEE STATION



PANTRY



THE HARMONIOUS LUX | PRODUCT DESIGN



BRIEF

Design a commercially viable, ergonomically correct chair blending comfort, durability, and aesthetic appeal. Ensure efficient manufacturing for affordability. Deliverables include detailed technical drawings with dimensions, material specifications, and assembly details. The chair must support proper posture, suit diverse settings, and meet industry standards for usability and longevity.

THE HARMONIOUS LUX

Introducing the Harmonious Lux Occasional Chair: A meticulously crafted fusion of aesthetic and functionality. Elevate your home with this thoughtfully designed piece that seamlessly combines visual appeal with practical seating solutions.

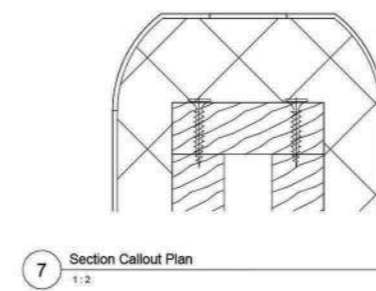
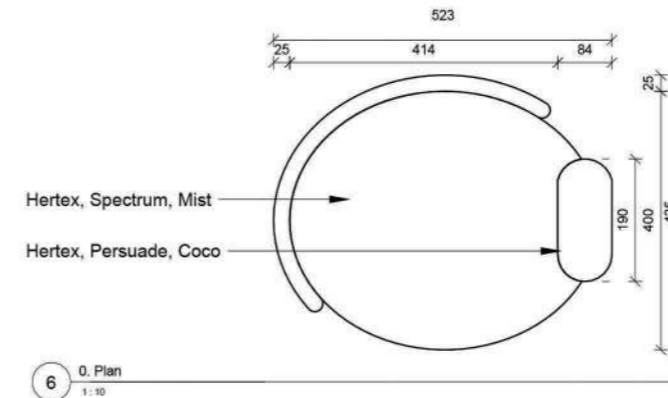
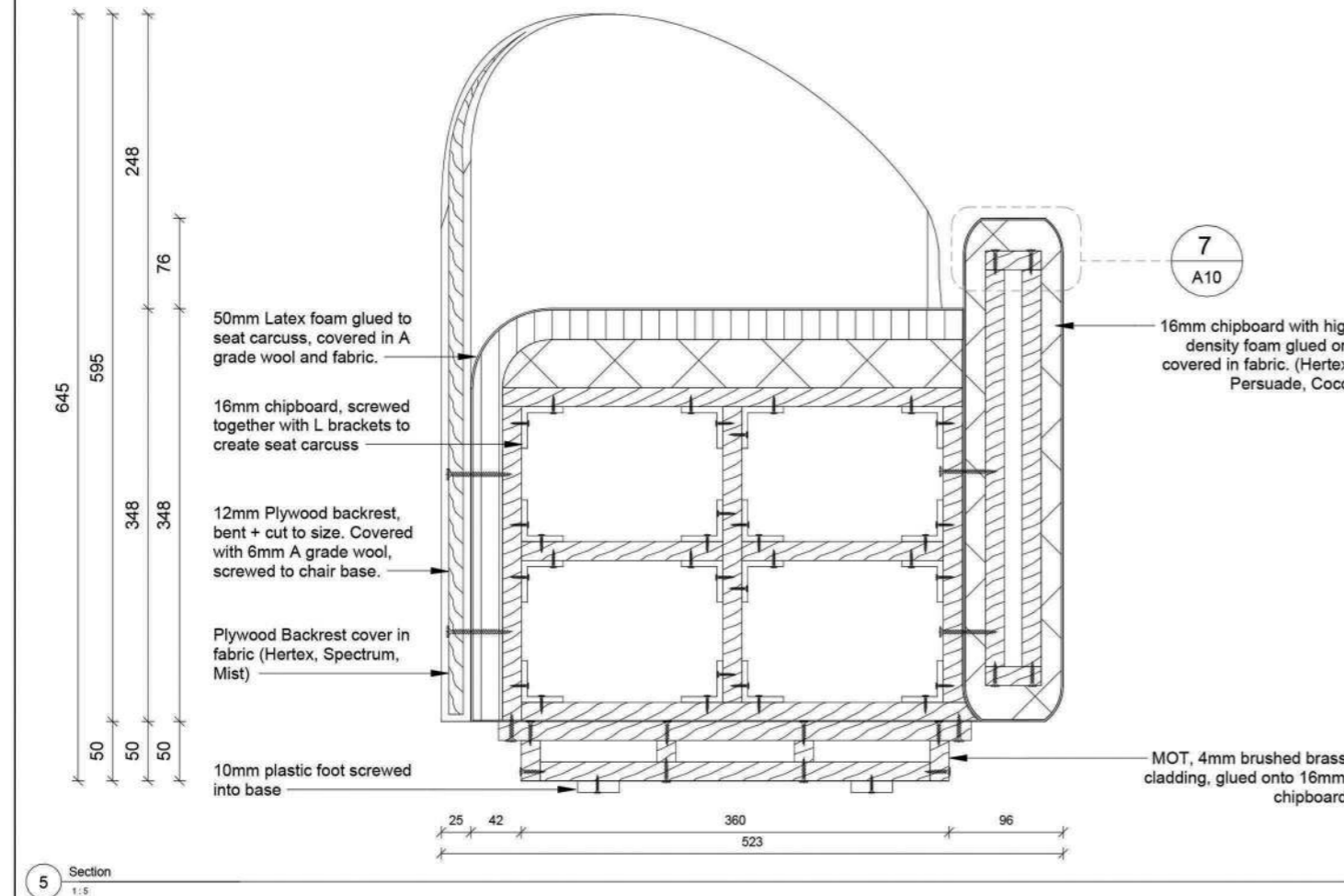
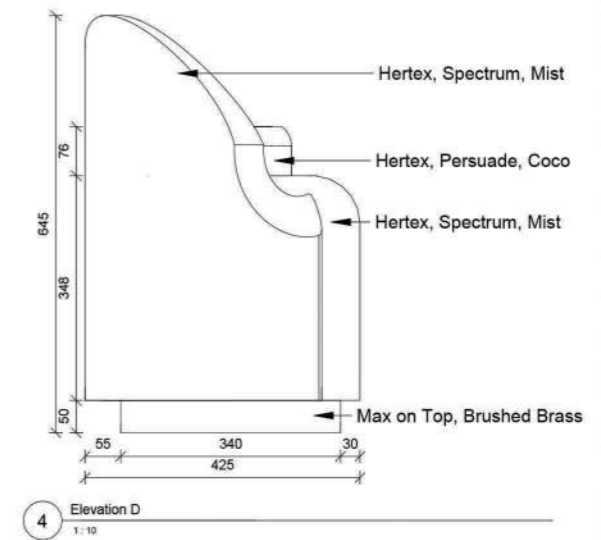
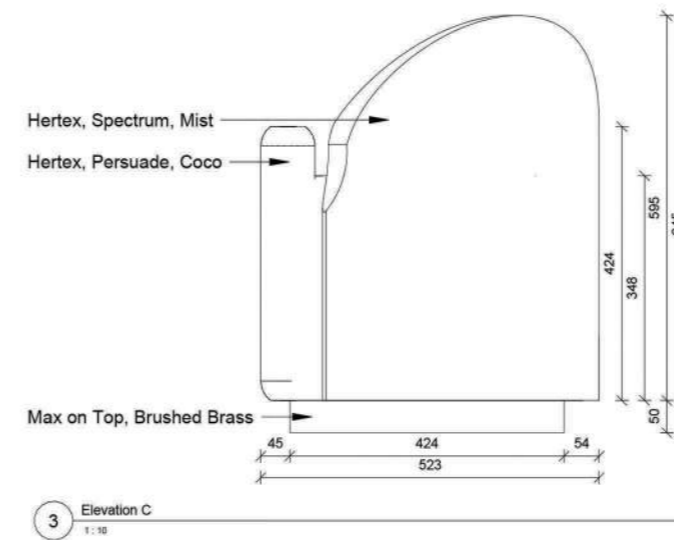
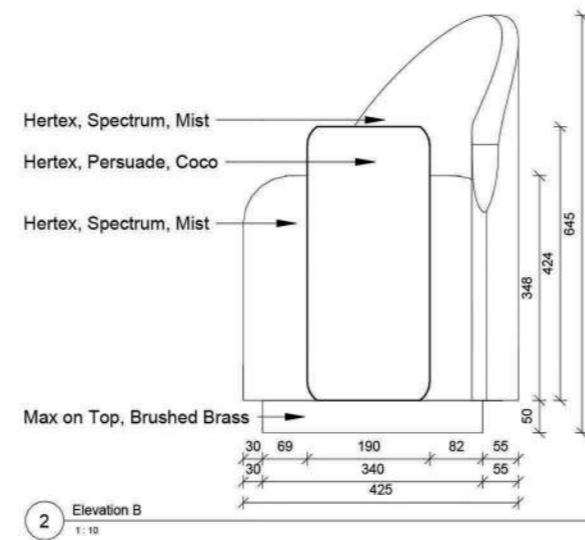
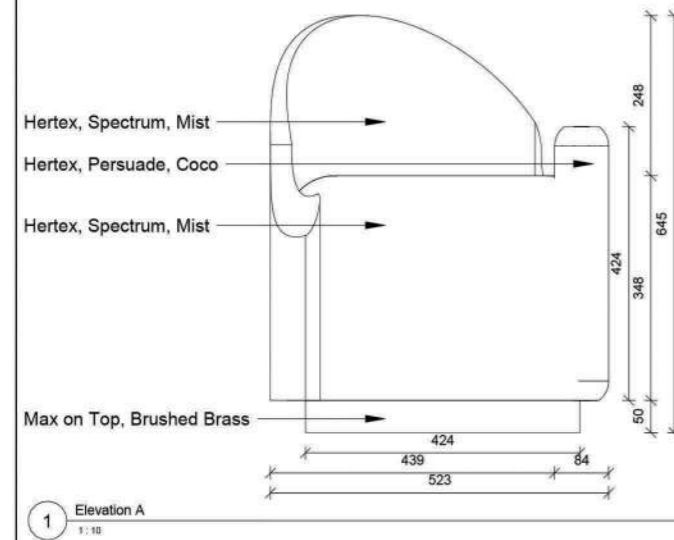

No.	Description	Date

PROJECT		CLIENT		
The Harmony Lux		Carmen Gegan		
		Date	Project number	Scale (@ A3)
		26 07 2024	Project 2	As indicated
		Drawn by	Drawing Number	
CBG				
SHEET	Section and Details	Checked by	A10	
		EM		



3D MODEL

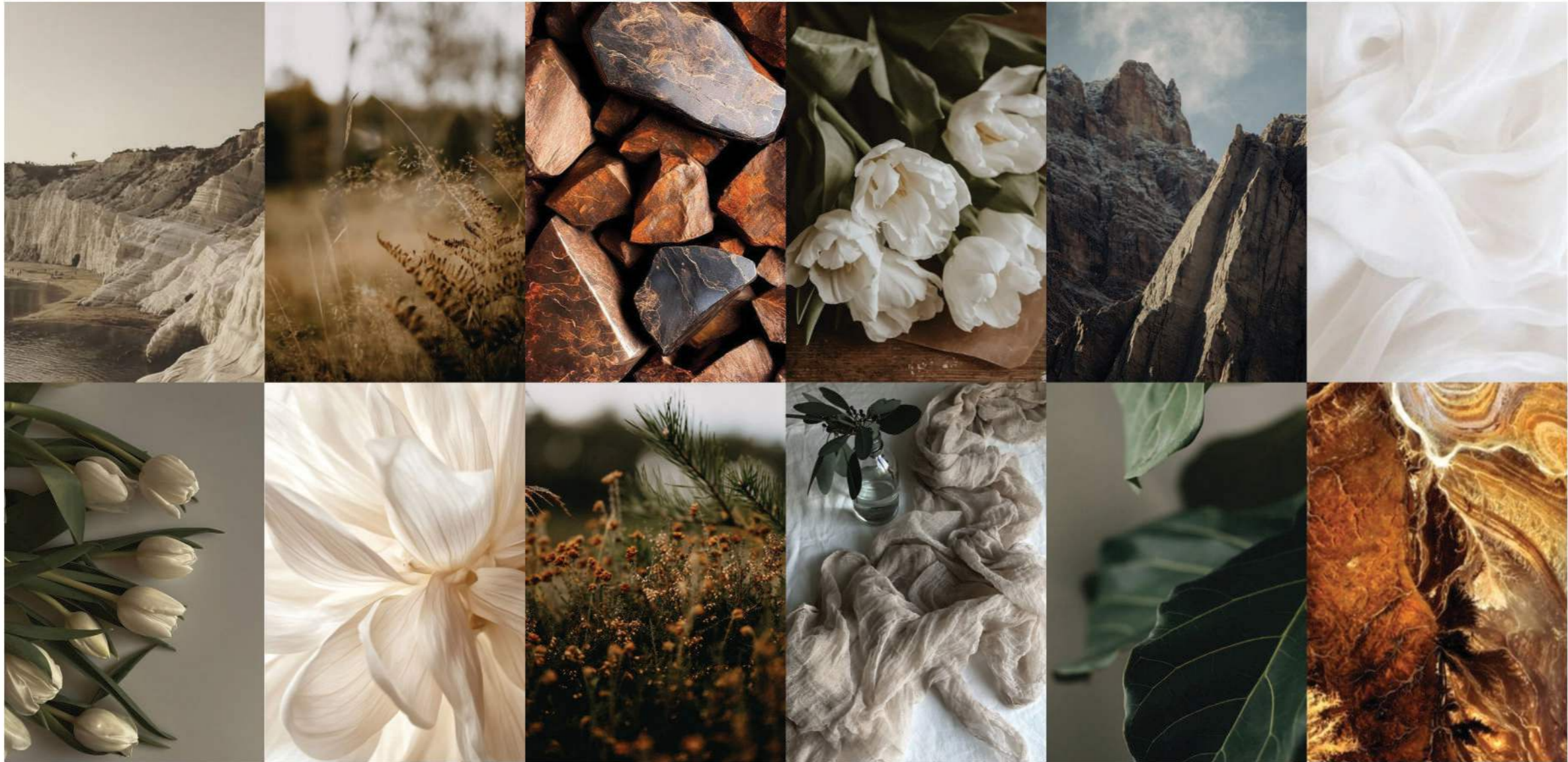

THE ETHEREAL VASE | PRODUCT DESIGN



BRIEF

A design opportunity exists for acrylic candlestick holders/vases, a currently under served market. With candlestick holders and vases trending on social media, décor enthusiasts seek fresh designs to revitalize their table settings. Your challenge is to create a unique acrylic candlestick holder/vase, maximum 300mm height and 70mm width. The design can be any color and shape, using only acrylic/Perspex material. This innovative piece should bring style and elegance to table settings, meeting the needs of design enthusiasts and filling the gap in the Design and Décor industry.

THE ETHEREAL VASE

The vase embodies a delicate interplay of transparency and solidity, inspired by the concept of merging contrasts. Its clean, geometric design juxtaposes precise, layered acrylic forms. The amber and clear tones evoke a sense of timelessness and balance, reflecting light in ever-changing ways to complement its natural content. This piece is more than a vase. It's a sculpture that elevates simplicity within modern architectural lines.

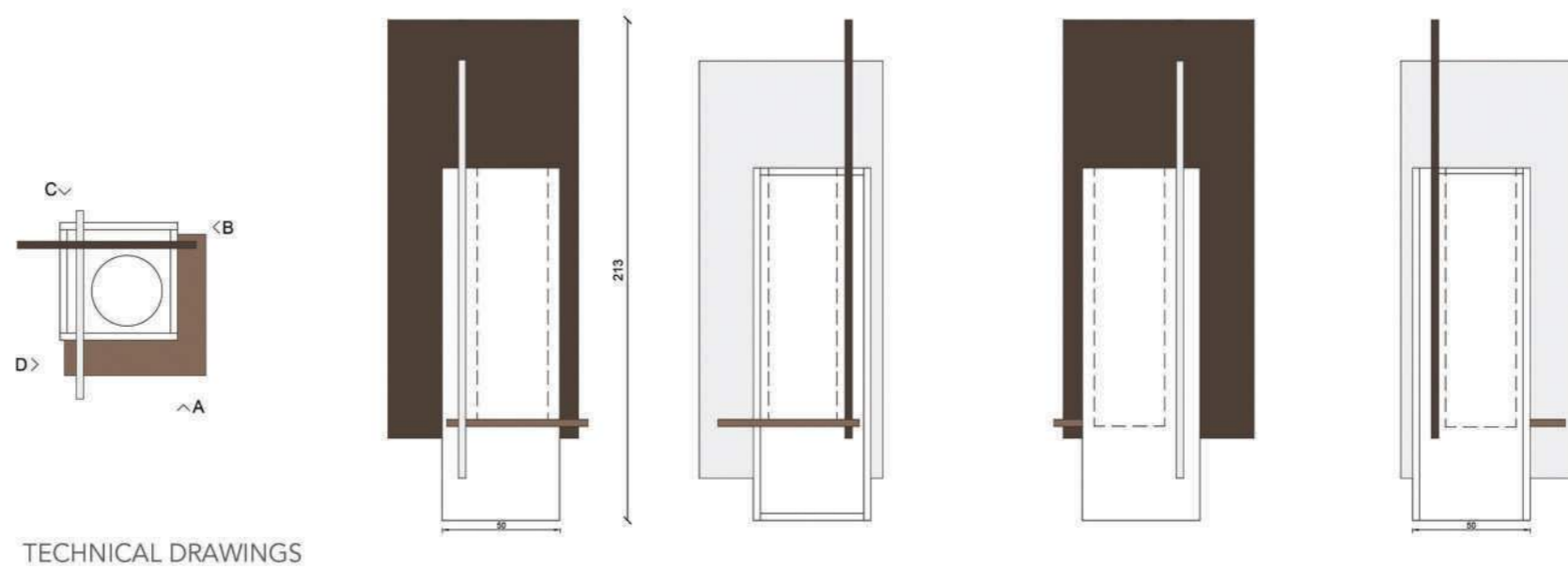

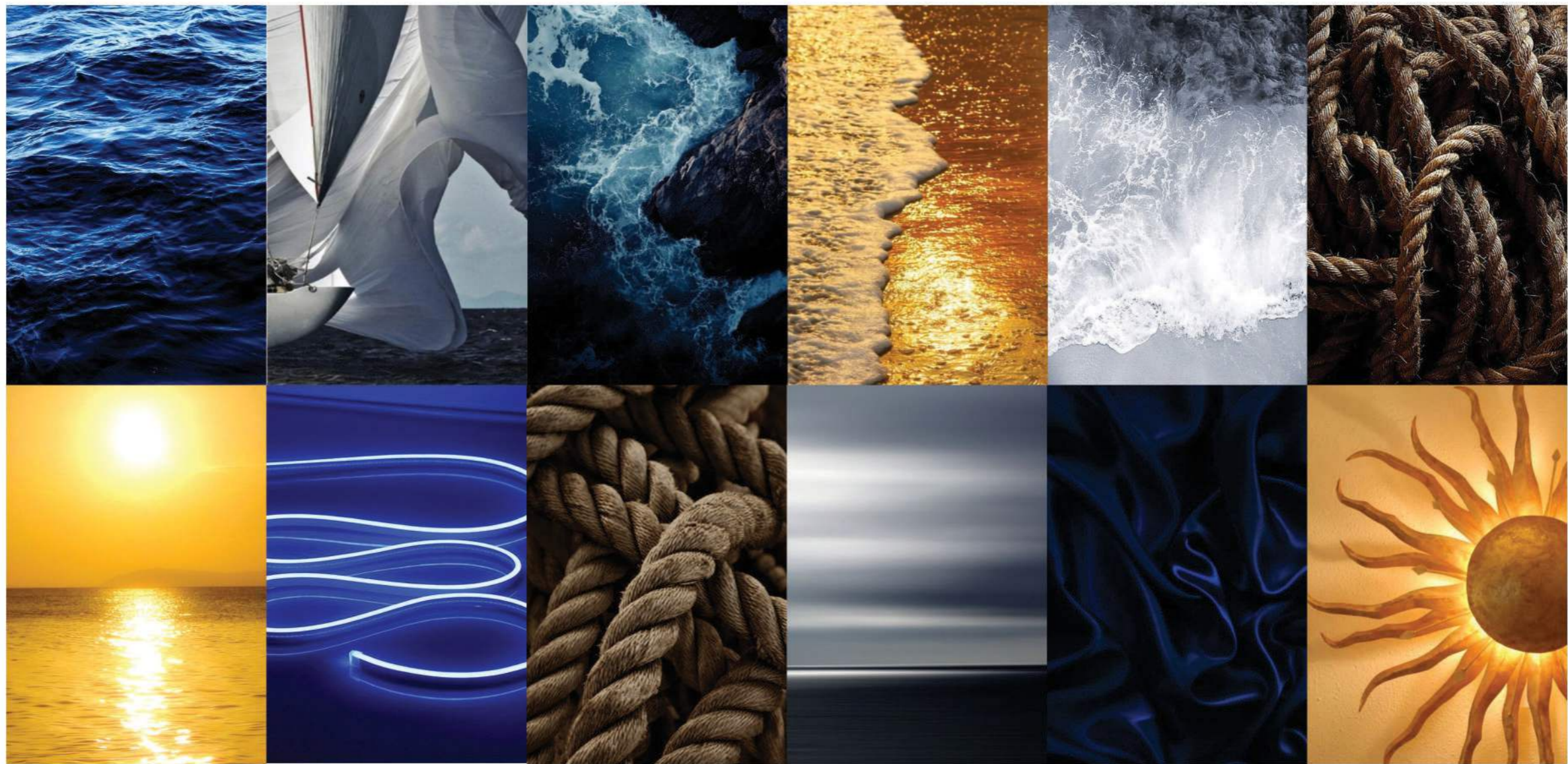

A SAILORS HEXAHEDRON | PRODUCT DESIGN



BRIEF

Lighting is crucial in interior design as it influences the ambiance, highlights architectural details, and showcases decor. Proper lighting enhances functionality, creates focal points, and establishes mood. It impacts color perception and spatial dynamics, turning spaces into aesthetically pleasing, comfortable, and functional environments. You have been tasked to conceptualise, design and create a working table light. bear in mind the purpose of your light.

A SAILORS HEXAHEDRON

A Sailors Hexahedron was inspired by the knots sailors use to secure their vessels. The light is made out of a clear blue perspex with multiple holes drilled into it. Through these holes, rope can be threaded in and out of them to create different patterns and knots. The light bulb can be placed inside the box or be secured to the top. The Rope pattern can be altered and the table light does have an option to be hung on a wall.

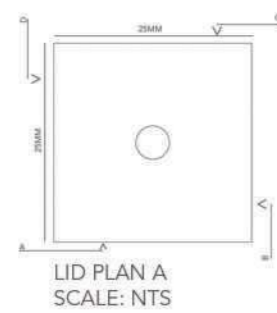

LID PLAN A
SCALE: NTS

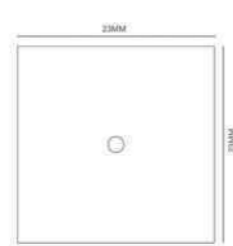

LID PLAN B
SCALE: NTS

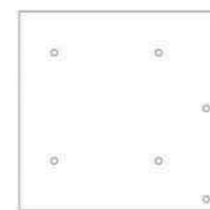

ELEVATION A
SCALE: NTS

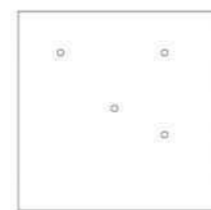

ELEVATION B
SCALE: NTS

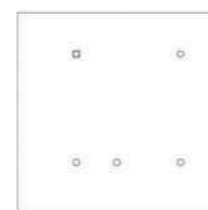

ELEVATION C
SCALE: NTS

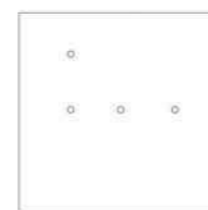

ELEVATION D
SCALE: NTS

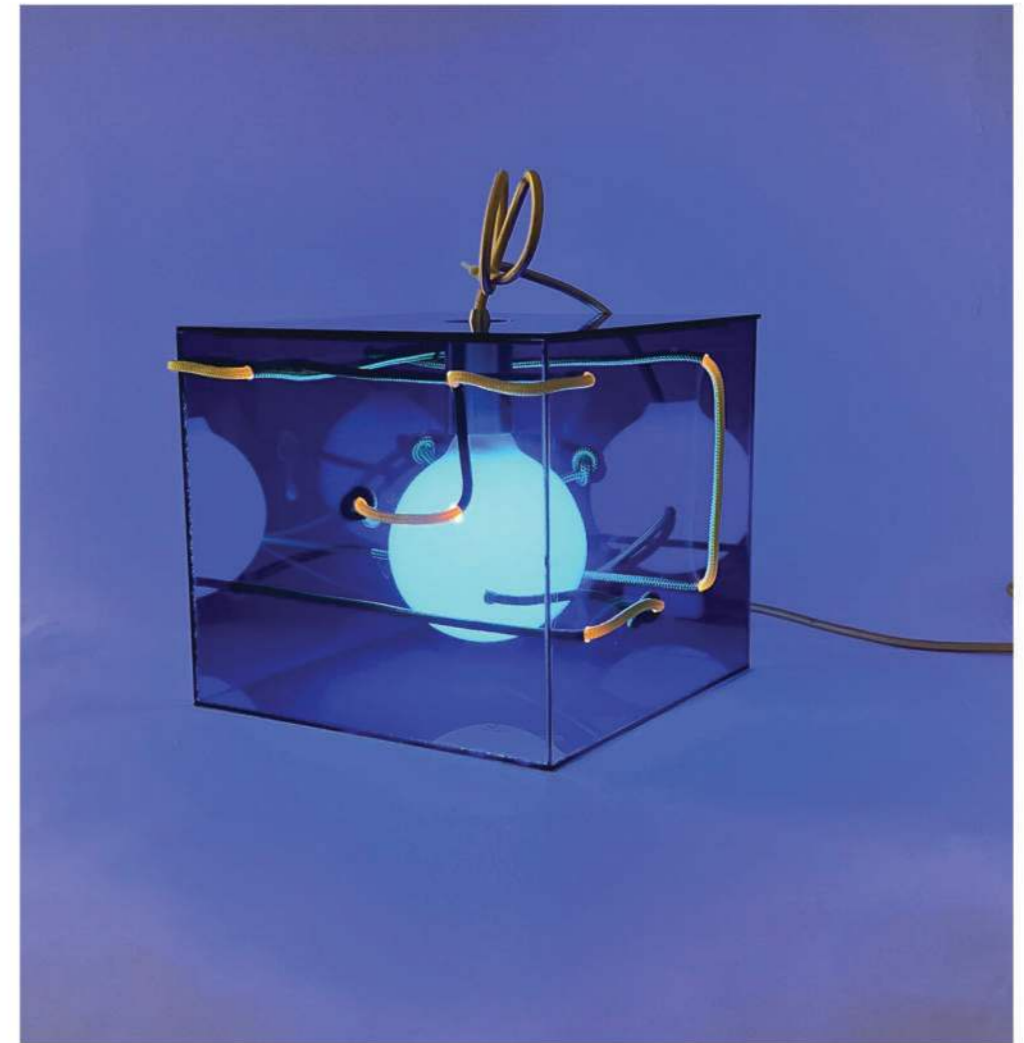

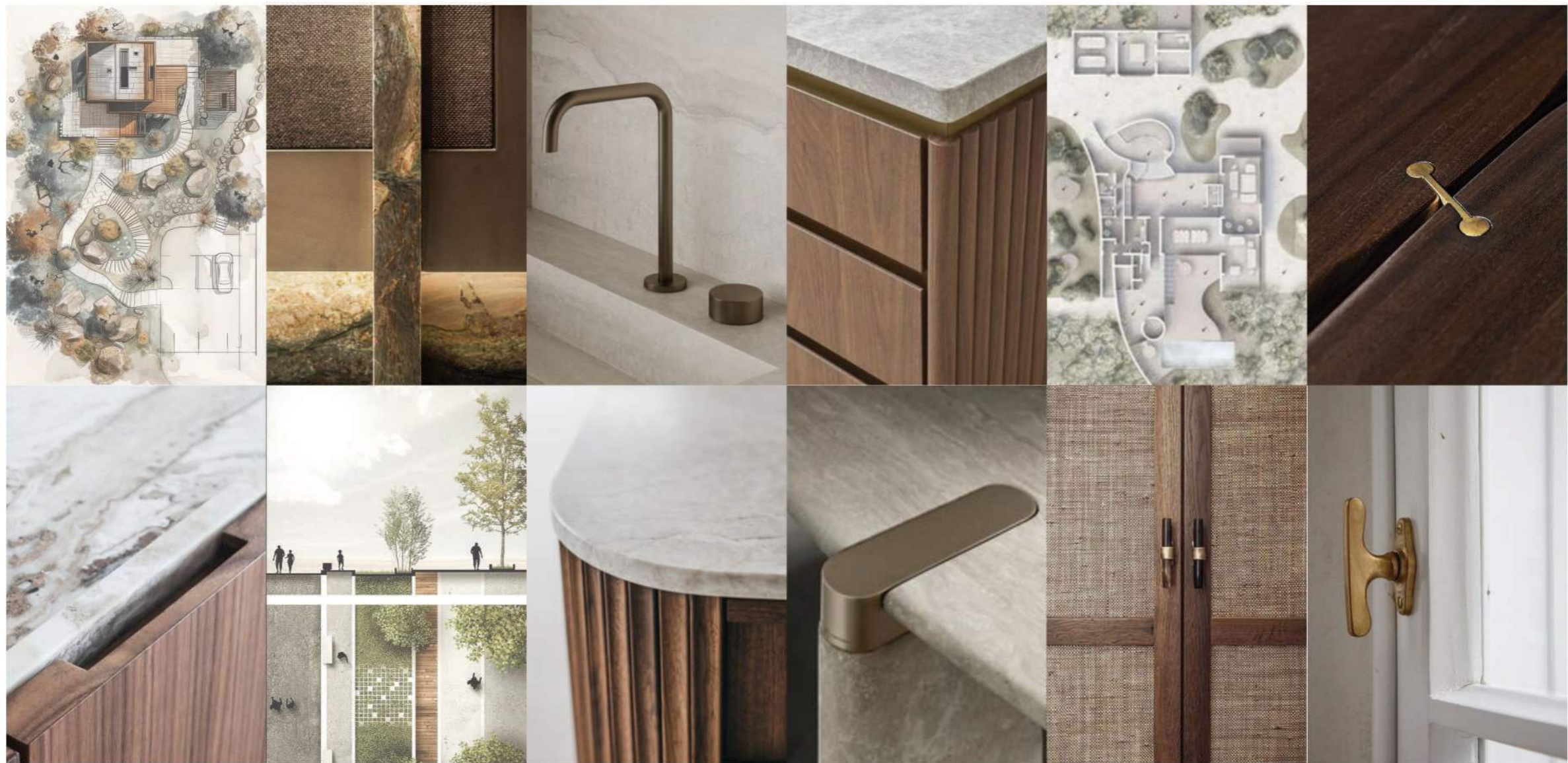

TECHNICAL DRAWINGS







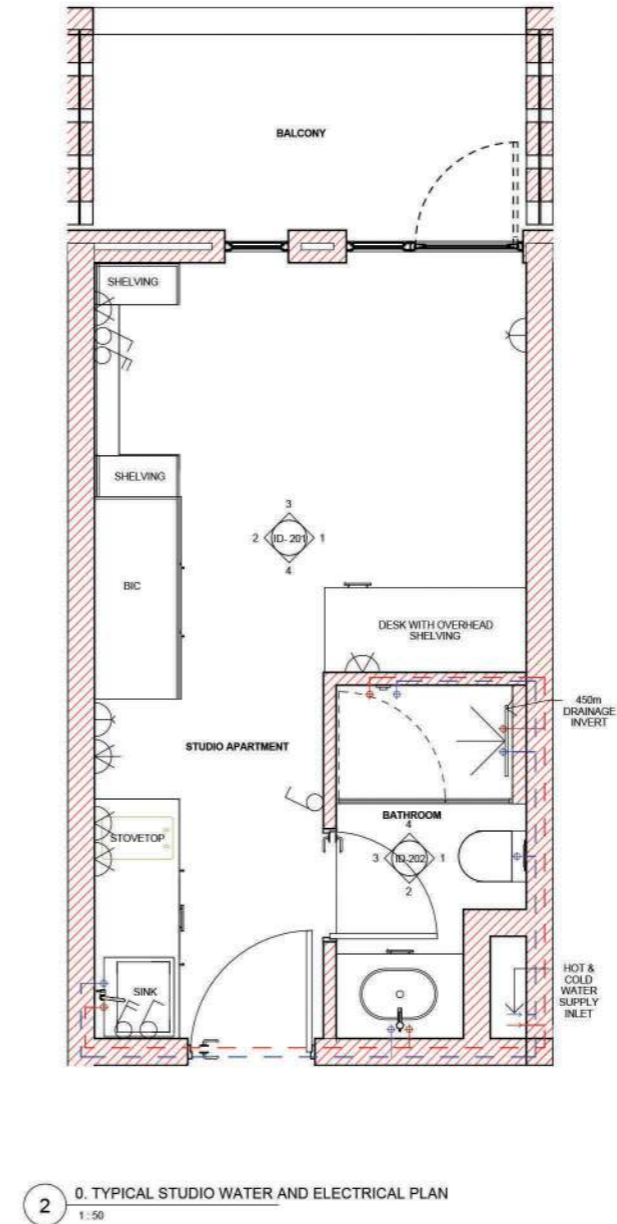

Technical Drawings

Technical drawings, such as floor plans and elevations, are vital in interior design as they serve as visual guides for translating creative concepts into functional spaces. These drawings optimize space, address practical considerations, and facilitate effective communication among designers, clients, architects, and contractors. They play a crucial role in ensuring the precise execution of design ideas during construction or renovation, balancing functionality and aesthetics in interior spaces.



LEGEND

	Single socket power outlet 1200mm AFFL unless otherwise specified
	Double socket power outlet 1000mm AFFL unless otherwise specified
	Single socket power outlet 1600mm AFFL unless otherwise specified
	Single lever switch 1200mm AFFL unless otherwise specified
	2-Way lever switch 1200mm AFFL unless otherwise specified
	Cold water point (blue)
	Hot water point (red)

	No.	Description	Date

				PROJECT Fibonacci	CLIENT Carmen Gregan		
				SHEET CONSTRUCTION & WATER & ELECTRICAL PLAN	Date 2024/11/15	Project number g	Scale (@ A3) 1 : 50
					Drawn by CBG	Drawing Number ID-101	REV
					Checked by EM		

CODE	STATUS	SUITABILITY DESCRIPTION	PURPOSE OF ISSUE

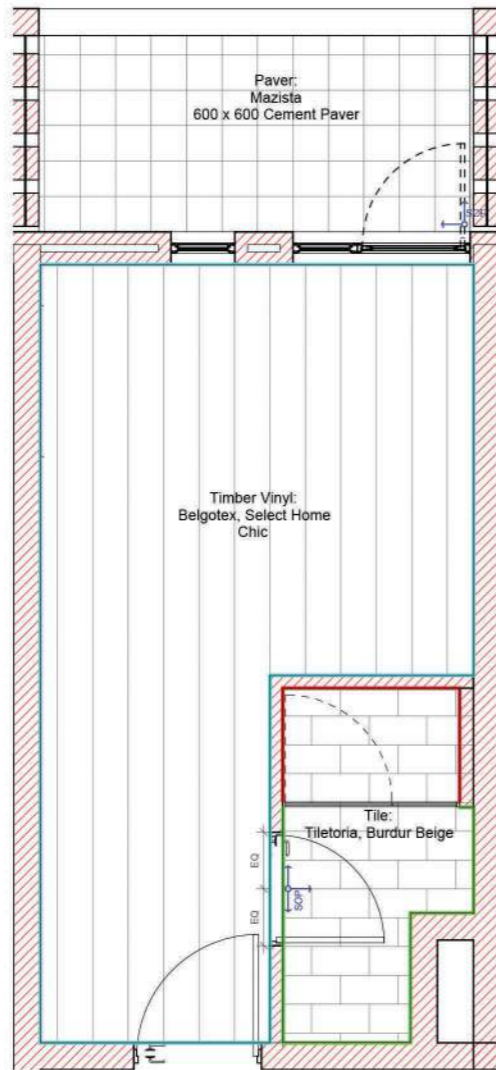

LEGEND

	LIMEWASH, DULUX, MELLOW SNOW
	TILETORIA, BURDUR BEIGE
	AFFL - 900mm: DULUX, MELLOW SNOW 900mm - 2500mm: STILES TILES, FLUTED WHITE
	TIMBER VINYL: BELGOTEX, SELECT HOME CHIC
	TILE B: TILETORIA, BURDUR BEIGE
	MAZIATA, 600 x 600 CEMENT PAVES

NOTE: NO CORNICES AND SKIRTING
FLOOR AND CEILING FINISHED TO
BE ENDED OFF FLUSH WITH WALL
EDGE

1 0. TYPICAL STUDIO FLOOR FINISH
1 : 50

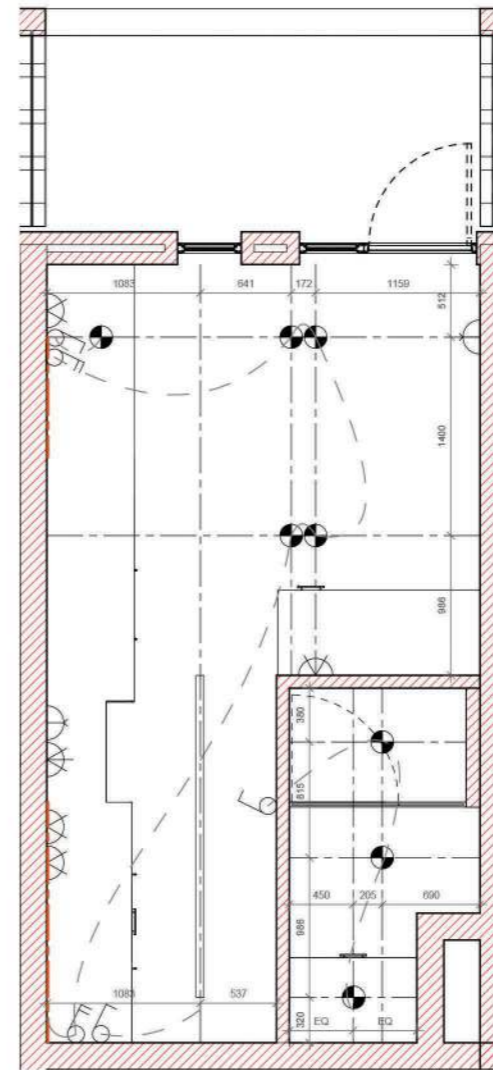

LEGEND

	Single socket power outlet 1200mm AFFL unless otherwise specified
	Double socket power outlet 1000mm AFFL unless otherwise specified
	Single socket power outlet 1600mm AFFL unless otherwise specified
	LED recessed downlighter
	LED Strip Light
	Single lever switch 1200mm AFFL unless otherwise specified
	2-Way lever switch 1200mm AFFL unless otherwise specified
	Electric Current

2 0. TYPICAL STUDIO REFLECTED CEILING PLAN
1 : 50

No.	Description	Date

CODE	STATUS	SUITABILITY DESCRIPTION	PURPOSE OF ISSUE

PROJECT	CLIENT		
Fibonacci	Carmen Gregan		
SHEET	Date 2024/11/15	Project number 9	Scale (@ A3) 1 : 50
FLOOR & CEILING	Drawn by CBG	Drawing Number ID-102	REV
	Checked by EM		

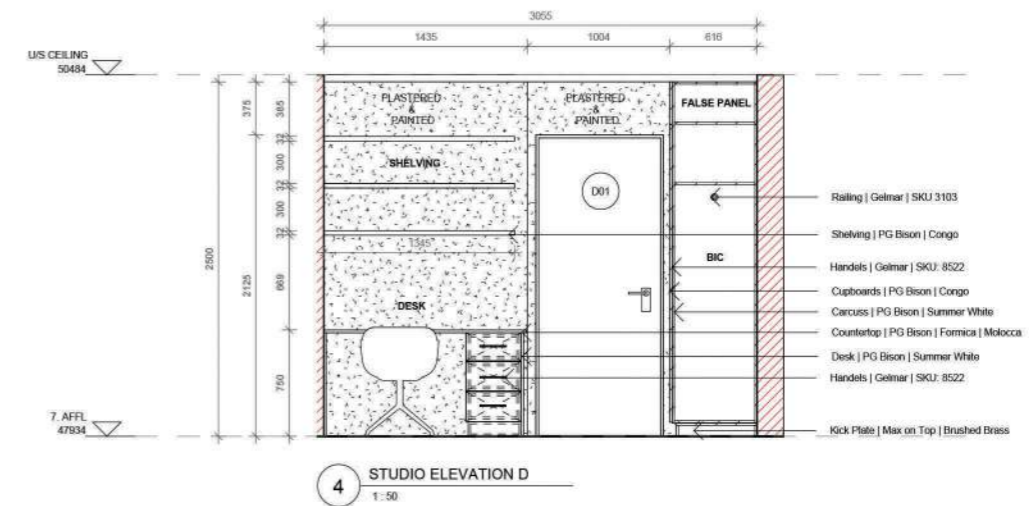
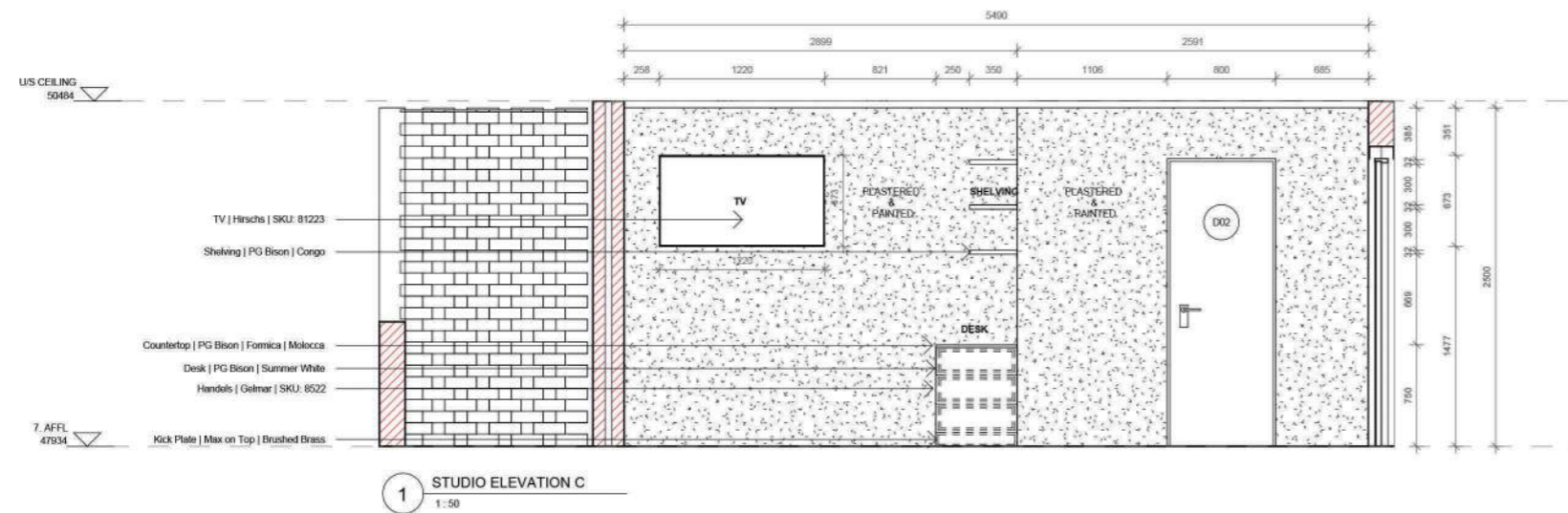
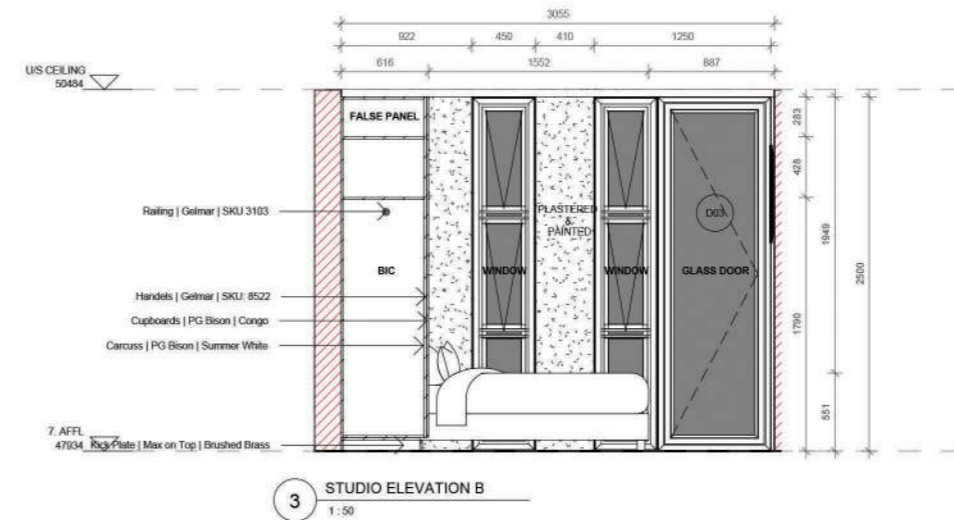
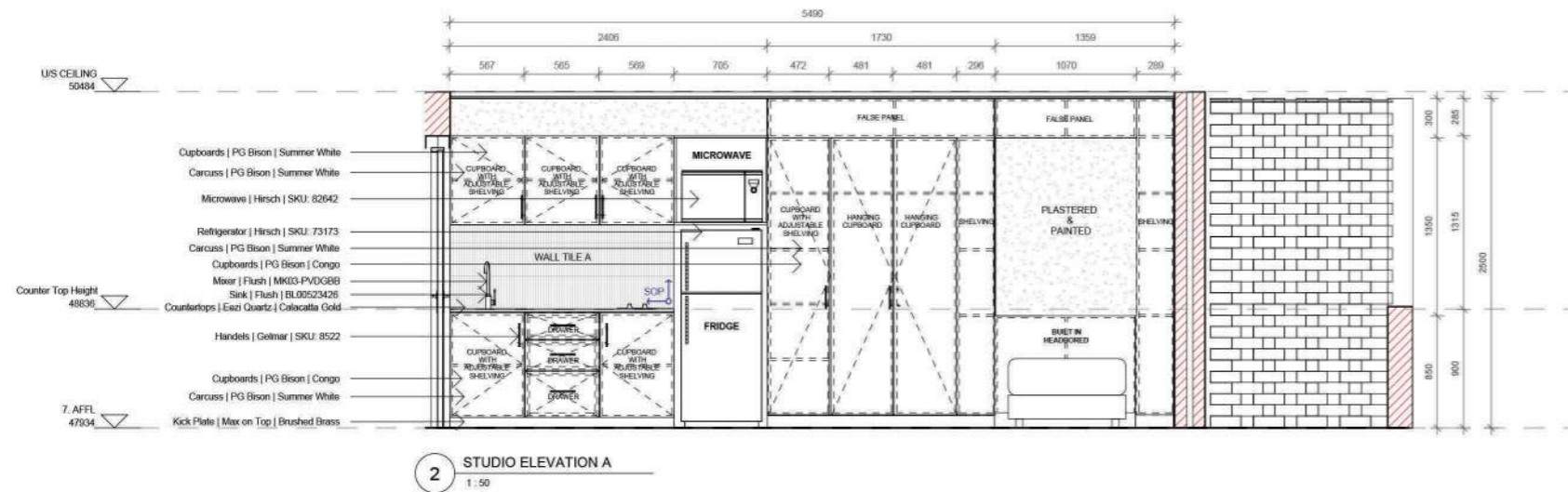

No.	Description	Date

CODE	STATUS	SUITABILITY DESCRIPTION	PURPOSE OF ISSUE



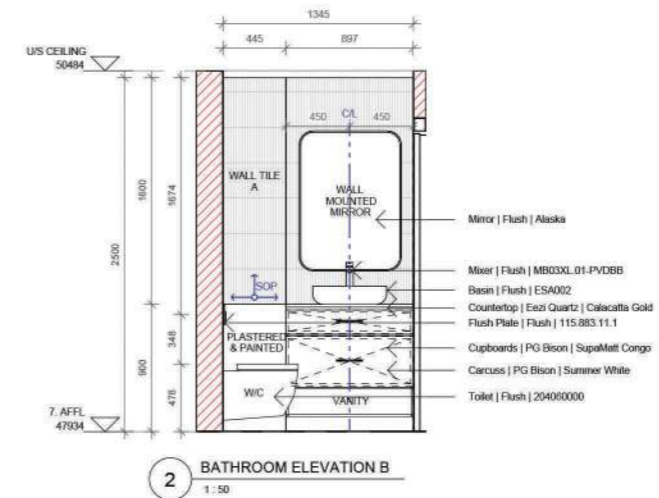





PROJECT		CLIENT		
Fibonacci		Carmen Gregan		
SHEET		Date	Project number	Scale (@ A3)
		2024/11/15	9	1 : 50
		Drawn by	Drawing Number	REV
		CBG	ID- 201	
		Checked by		
		EM		



	No.	Description	Date

				PROJECT	CLIENT		
				Fibonacci	Carmen Gregan		
				SHEET	Date	Project number	Scale (@ A3)
					2024/11/15	9	1 : 50
CODESTATUSUITABILITY DESCRIPTIONPURPOSE OF ISSUE				BATHROOM ELEVATIONS	Drawn by	Drawing Number	REV
					CBG	ID-202	
				Checked by			
				EM			

FIBONACCI
FURNITURE, FIXTURE & EQUIPMENT LIST

SPEC	SUPPLIER	QUANTITY	PRICE	LINKS	PICS
Sigma 20 Actuator Plate for Dual Flush Geberit White Matt, Bright Chrome	FLUSH	1	2,513.90	https://catalog.geberit.com/Products/20-Actuator-Plate-for-Dual-Flush-White-Matt-Bright-Chrome	
Icon Geberit Rimfree Wall Hung Toilet With Soft Close Seat Geberit White Ceramic	FLUSH	1	R8,104.45	https://flushbathrooms.co.za/geberit-icon-geberit-rimfree-wall-hung-toilet-with-soft-close-seat-white-ceramic	
Alpha Concealed Cistern 12cm Geberit Alpha	FLUSH	1	R2,574.73	https://flushbathrooms.co.za/geberit-alpha-concealed-cistern-12cm-alpha	
Essata Counter-Top Basin Boutique Baths High Gloss	FLUSH	1	R4,492.67	https://flushbathrooms.co.za/boutique-baths-essata-counter-top-basin-high-gloss	
Shower Head 300 mm	FLUSH	1	R11,870.00	https://flushbathrooms.co.za/shower-head-300-mm	
Shower Arm 400 mm Curved Design Wall Mounted Meir Tiger Bronze	FLUSH	1	R3,677.00	https://flushbathrooms.co.za/meir-shower-arm-400-mm-curved-design-wall-mounted-tiger-bronze	
CleanLine 20 Shower Channel 50cm Geberit Stainless Steel Brushed	FLUSH	1	R8,249.64	https://flushbathrooms.co.za/geberit-cleanline-20-shower-channel-50cm-stainless-steel-brushed	
Basin Mixer Elegant Design Tall Round Meir Tiger Bronze	FLUSH	1	R7,380.00	https://flushbathrooms.co.za/meir-basin-mixer-elegant-design-tall-round-tiger-bronze	
Basin Pop-Up Waste Unslotted, No Overflow Luxurious Round Generic Design Meir Tiger Bronze	FLUSH	1	R834.00	https://flushbathrooms.co.za/meir-basin-pop-up-waste-unslotted-no-overflow-luxurious-round-generic-design-tiger-bronze	

SPEC	SUPPLIER	QUANTITY	PRICE	LINKS	PICS
Mixer Finish Set for Shower, Bath and Basin with Single Handle Stylish Round Design Wall Mounted Meir Tiger Bronze	FLUSH	1	R4,077.01	https://flushbathrooms.co.za/meir-mixer-finish-set-for-shower-bath-and-basin-with-single-handle-stylish-round-design-wall-mounted-tiger-bronze	
Toilet Roll Holder Type 1 Right (4601) Bathroom Butler Gold	FLUSH	1	R998.20	https://flushbathrooms.co.za/bathroom-butler-toilet-roll-holder-type-1-right-4601-gold	
Single Towel Rail Round Design Wall Mounted Meir Tiger Bronze	FLUSH	1	R3,047.01	https://flushbathrooms.co.za/meir-single-towel-rail-round-design-wall-mounted-tiger-bronze	
Single Hook for Robe and Gown Wall Mounted Round Modern Design Meir Tiger Bronze	FLUSH	2	R808.00	https://flushbathrooms.co.za/meir-single-hook-for-robe-and-gown-wall-mounted-round-modern-design-tiger-bronze	
Fan extractor black square 13w n1009	LEROY MERLIN	1	R 1,189.00	https://leroymerlin.co.za/fan-extractor-black-square-13w-n1009	
Hollow Barrel Handle, Titanium Gold, 160mm	GELMAR	10	R11,00	https://www.gelmar.co.za/hollow-barrel-handle-titanium-gold-160mm	
Bevelled Mirror with Radius Corners 1000 x 500 mm x 7 mm Bevel Sibö Alaska	FLUSH	1	R2,916.06	https://flushbathrooms.co.za/sibö-bevelled-mirror-with-radius-corners-1000-x-500-mm-x-7-mm-bevel-alaska	
Kitchen Mixer Tap Round Shape Modern Designed Gooseneck Meir Tiger Bronze	FLUSH	1	R7,100.00	https://flushbathrooms.co.za/meir-kitchen-mixer-tap-round-shape-modern-designed-gooseneck-tiger-bronze	
Subline 400-U Undermount Sink Blanco White	FLUSH	1	R7,614.53	https://flushbathrooms.co.za/blanco-subline-400-u-undermount-sink-white	

SPEC	SUPPLIER	QUANTITY	PRICE	TOTAL	LINKS	PICS
Basil Black White GU10 3 Wire Track Spotlight	LIGHTING.CO.ZA	3	R299.00	R 897.00	https://lighting.co.za/basil-black-white-gu10-3-wire-track-spotlight	
Baril Track 3 Wire 1 Circuit Track - Black Or White	LIGHTING.CO.ZA	1	R 659.00	R 659.00	https://lighting.co.za/baril-track-3-wire-1-circuit-track-black-or-white	
GU10 LED 5W SMD 3000K 4000K Bulb Non Dim B	LIGHTING.CO.ZA	3	R 75.00	R 225.00	https://lighting.co.za/gu10-led-5w-smd-3000k-4000k-bulb-non-dim-b	
Spazio 2469.10, 2469.30, 2469.31 Solo Adjustable Interior Surface Mounted Downlight With Aluminium Body	GLO LIGHTING	1	R 282.88	R 282.88	https://www.glo-lighting.co.za/spazio-2469.10-2469.30-2469.31-solo-adjustable-interior-surface-mounted-downlight-with-aluminium-body	
Flin Tilt 5 Watt 3000K 4000K 6000K LED Down Light	LIGHTING.CO.ZA	8	R 89.00	R 712.00	https://lighting.co.za/flin-tilt-5-watt-3000k-4000k-6000k-led-down-light	
Ibiza Led Yellow 5 Meter Strip Light	LIGHTING.CO.ZA	1	R220.00	R 225.00	https://lighting.co.za/ibiza-led-yellow-5-meter-strip-light	

SPEC	SUPPLIER	QUANTITY	PRICE	TOTAL	LINKS	PICS
Power Supply for LED Strip Light	LIGHTING.CO.ZA	1	R 399.00	R 399.00	https://lighting.co.za/power-supply-for-led-strip-light	
Socket 4x4 Single White	Builders Warehouse	3	R 77.00	R 231.00	https://www.builderswarehouse.co.za/socket-4x4-single-white	
Socket 4x4 Double White	Builders Warehouse	1	R 79.00	R 79.00	https://www.builderswarehouse.co.za/socket-4x4-double-white	
Schuko Wall Socket	Builders Warehouse	3	R 150.00	R 450.00	https://www.builderswarehouse.co.za/schuko-wall-socket	
1 Lever Switch White	Builders Warehouse	1	R 22.00	R 22.00	https://www.builderswarehouse.co.za/1-lever-switch-white	
2 Lever Switch White	Builders Warehouse	2	R 45.00	R 90.00	https://www.builderswarehouse.co.za/2-lever-switch-white	