# Johannes Daniel

# Erasmus

# Bio

I am a hardworking individual with a love for inspiring design, design that can move people and inspire change. My strive for perfection dictates my work ethic, this sometimes keeps me up late, but I always meet my deadlines. I have a great sense of humour and I love to entertain people. I try surround myself with trustworthy and honest people, as those are two of my core values.

With a passion for design and a love for creating, I have been designing houses, cities, structures and spaces most my life. When I was younger, I occupied myself by drawing small towns and big cities with interesting houses in my notebook, I covered my bedroom floor with buildings and roads made from wooden blocks. I love to reimagine the spaces around me, I do this all the time.

I've taken a bit of a roundabout road finding my passion, the thing I'm great at, and I've learnt and grown a lot on the way. I'm sure now though that I'm only just getting started with my ultimate expression, creating captivating design that can inspire a positive change in the user's state of mind.

# Index

01

Boxed apartment

02

Caeserstone

# フロー

Flow - BoKaap
146 Buitengragt street

Boxed Apartment Design

Your client is one of the most well-known young entrepreneurs and influencers in South Africa . He has a passion for modern Japanese architecture & interiors. He has asked you to identify a site and design a modern Japanese inspired home incorporating clever spatial planning whilst maintaining a minimalist aesthetic for him and his partner.

Your client was in contact with a Japanese Architect Yasunari Tsukada . He did basic drawings for your client based on your client's spatial requirements. The communication barrier was however to big between your client and the architect therefore your client decided to invest in local design talent in order to build his dream home and contacted YOU for the project.

Facade of Building with movable screens

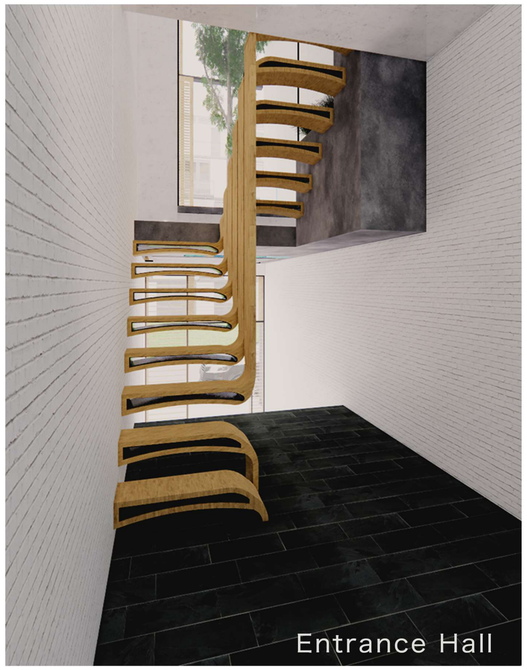

Entrance Hall

Guest Bedroom

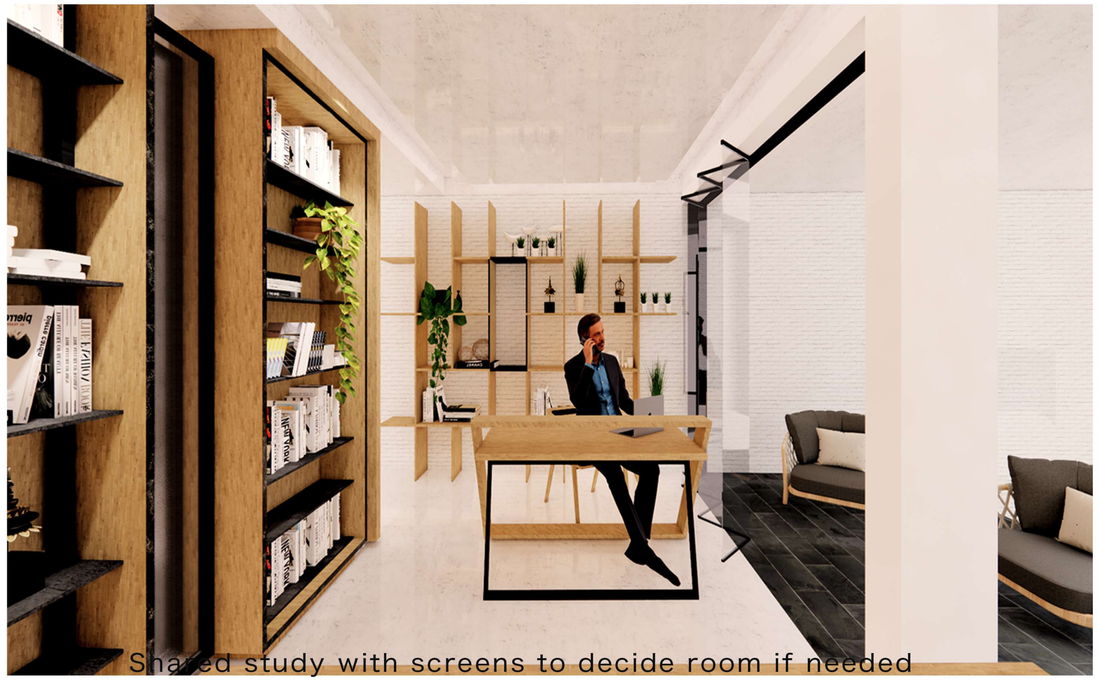

Shared study with screens to decide room if needed

Main Bedroom

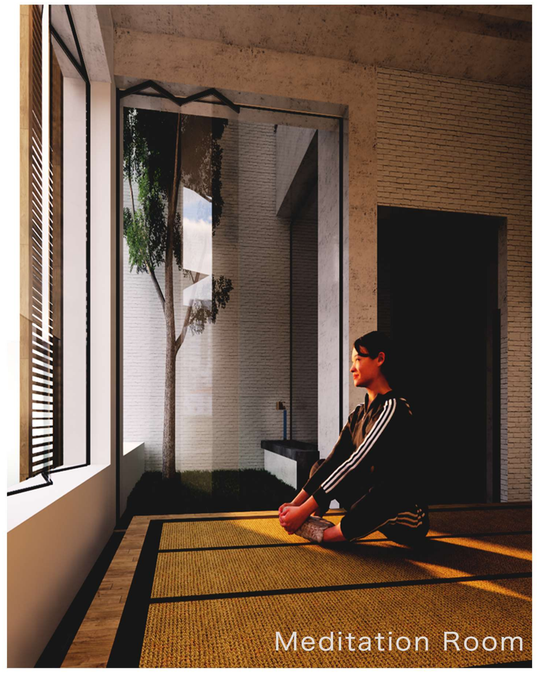

Meditation Room

Spiral straircase to entertainment area

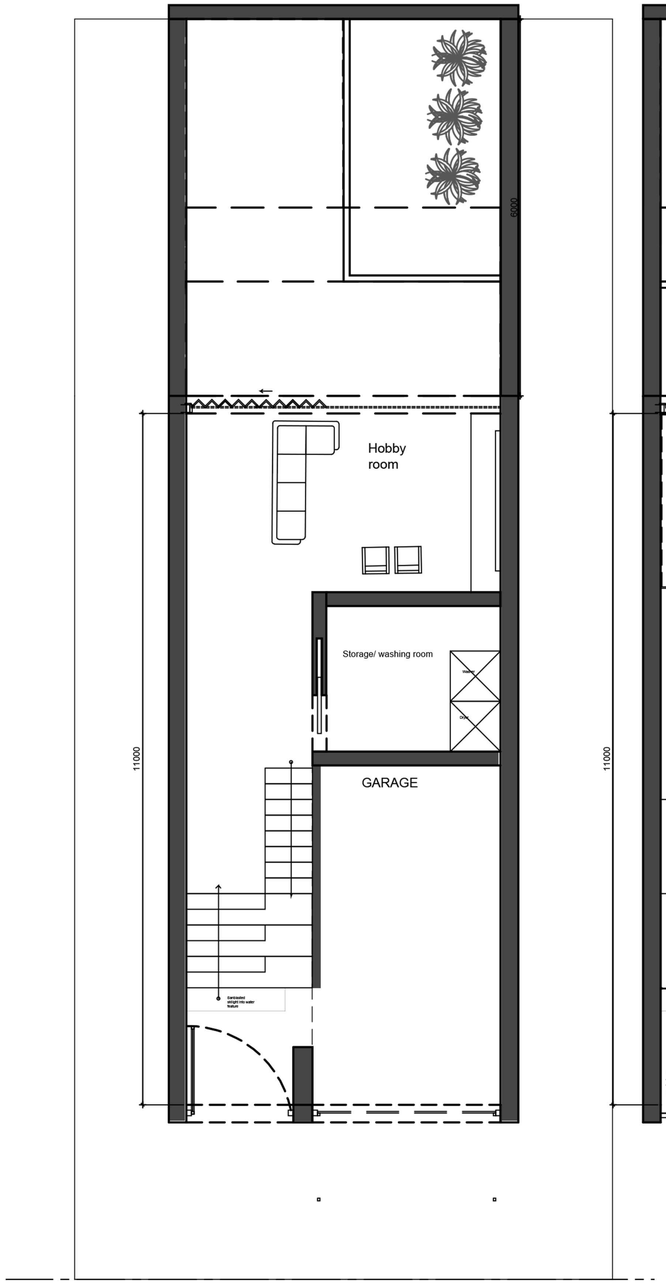


## GROUND FLOOR
SCALE 1:100

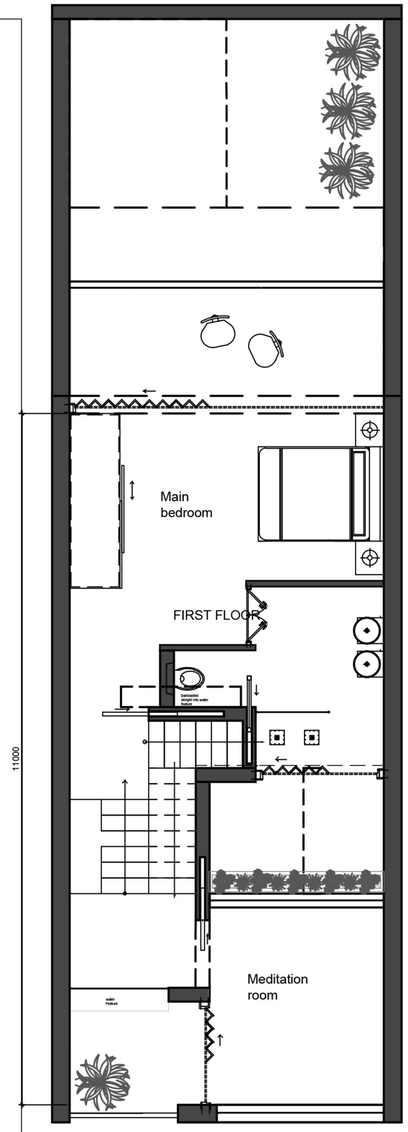


## FIRST FLOOR
SCALE 1:100

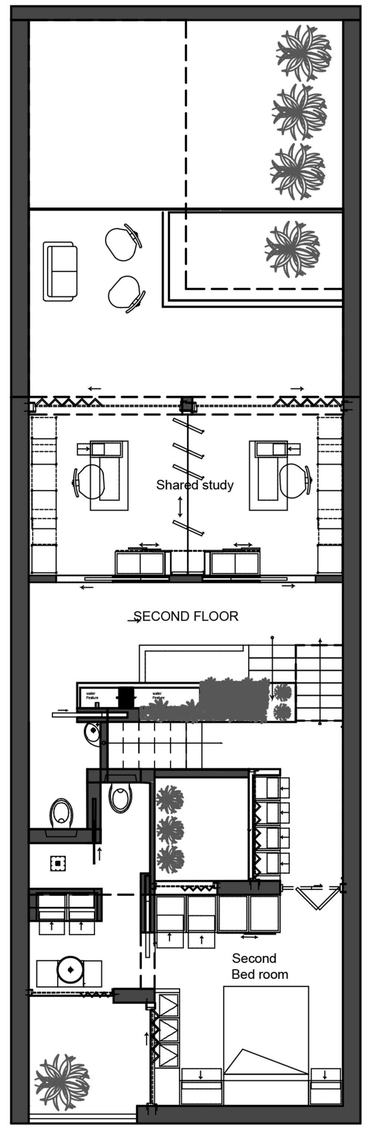


## SECOND FLOOR
SCALE 1:100

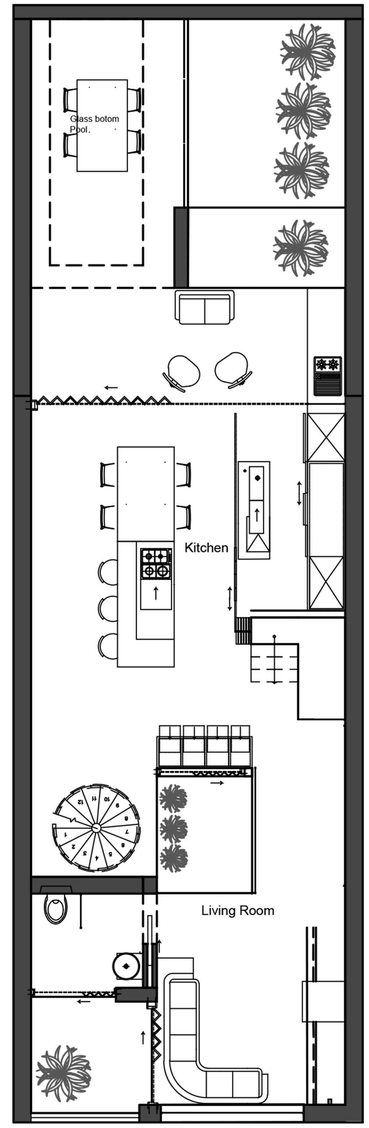


## THIRD FLOOR
SCALE 1:100

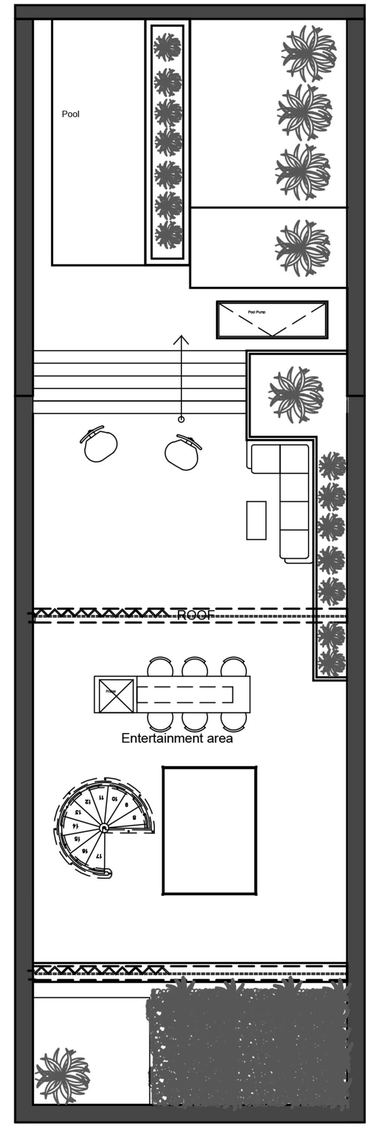


## ROOF PLAN
SCALE 1:100

Kitchen and dining area

Kitchen and dining area

Elevation AA
Scale 1:100

Elevation BB
Scale 1:100

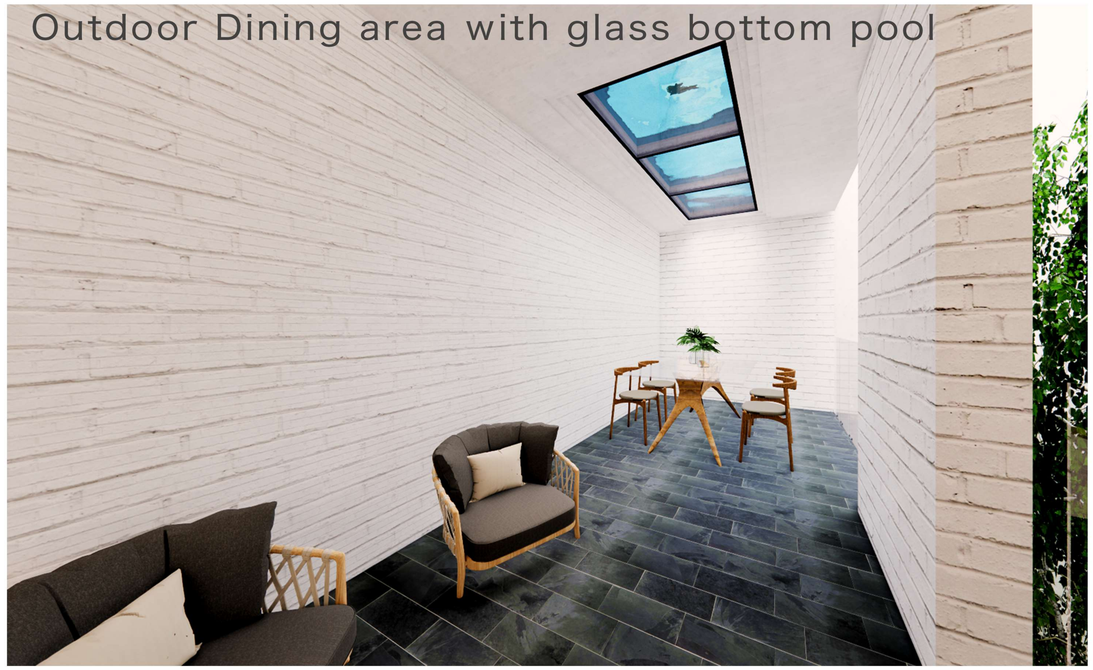
Outdoor Dining area with glass bottom pool

Living room

Rooftop pool

Rooftop entertainment area

Rooftop entertainment area

# FLUID

COLLIER PIER

FLUID is a 24/7 Capetonian pier experience . The early morning hustle and bustle starts at the fish market when the 1st fresh fish off the day arrives and gets snatched up by local foodies . Followed by a lazy lunch at the COLLA restaurant whereafter sundowners are enjoyed at the ETAPES suspended restaurant . The night continues at the ETAPES club until the early hours of the morning.  All the spaces connect fluidly by using organic shapes and seamless Caesarstone textures .

caesarstone®

VIEW OF BUILDING FACADE

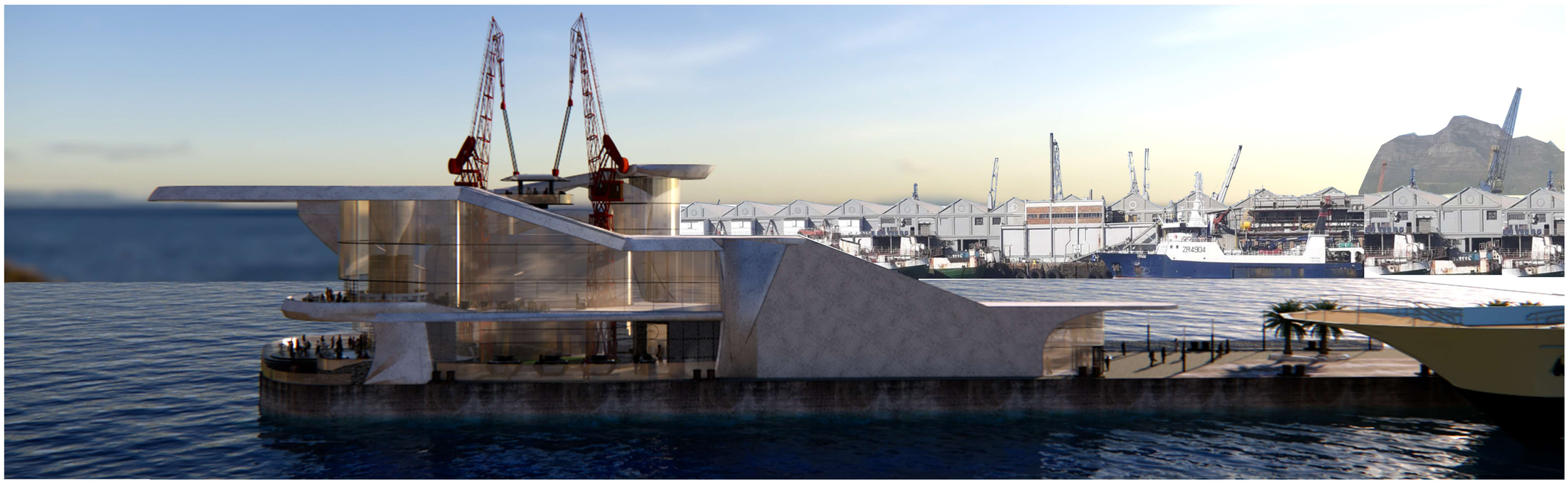

VIEW OF MAIN ENTRANCE

4011 CLOUDBURST CONCRETE

5211 NOBLE GREY

4600 ORGANIC WHITE

VIEW OF ENTRANCE HALL STAIRS

VIEW OF OUTSIDE CAESARSTONE BENCHES

4033 RUGGED CONCRETE

3100 JET BLACK

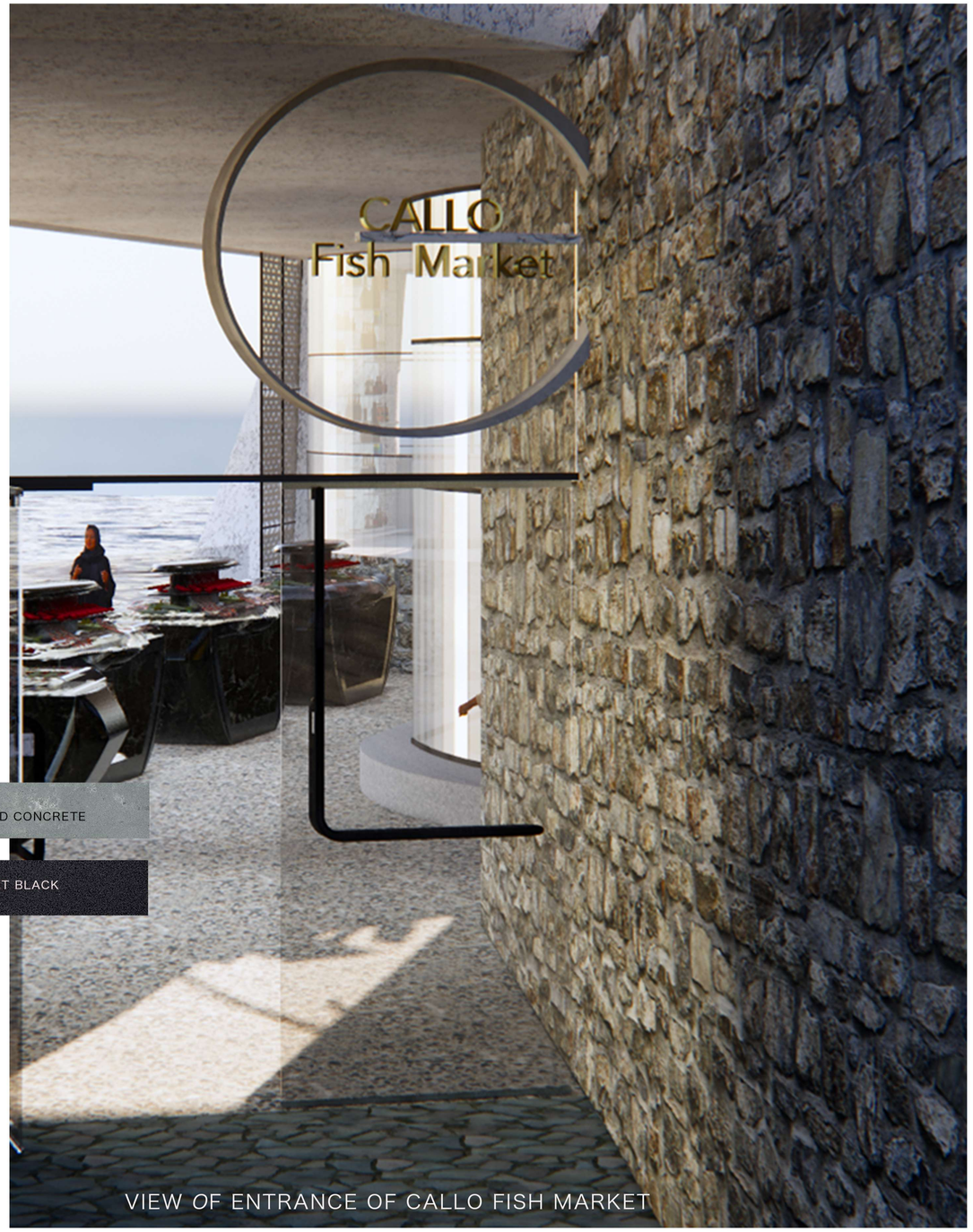


VIEW OF ENTRANCE OF CALLO FISH MARKET

VIEW OF CALLO FISH MARKET

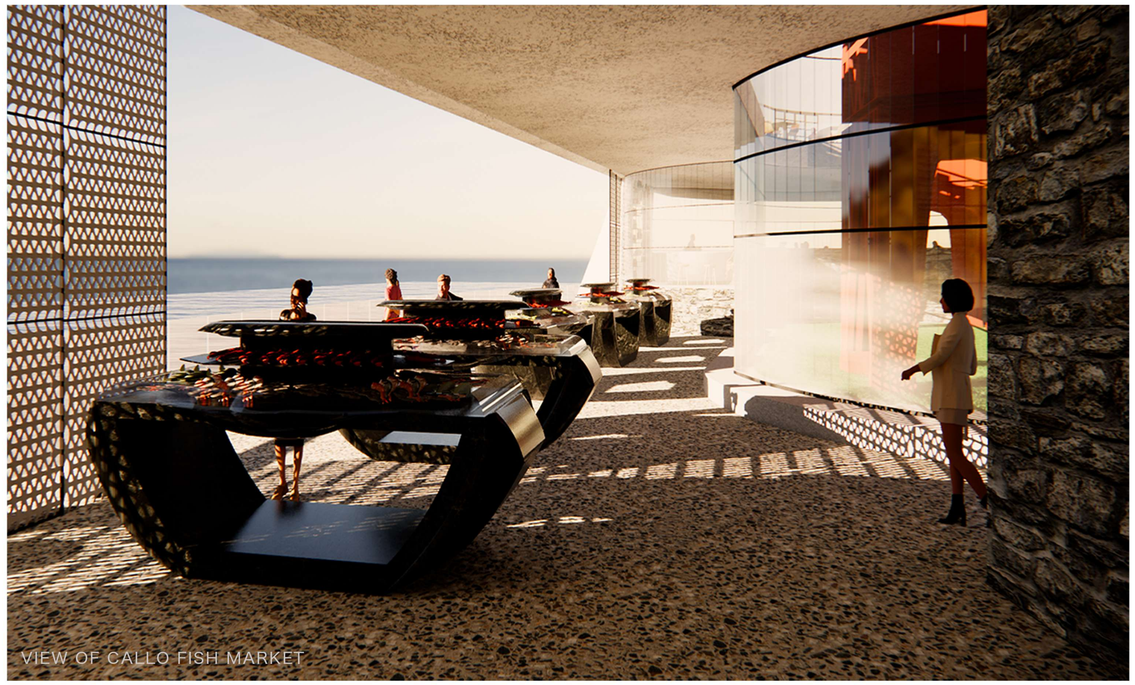
VIEW OF CALLO FISH MARKET

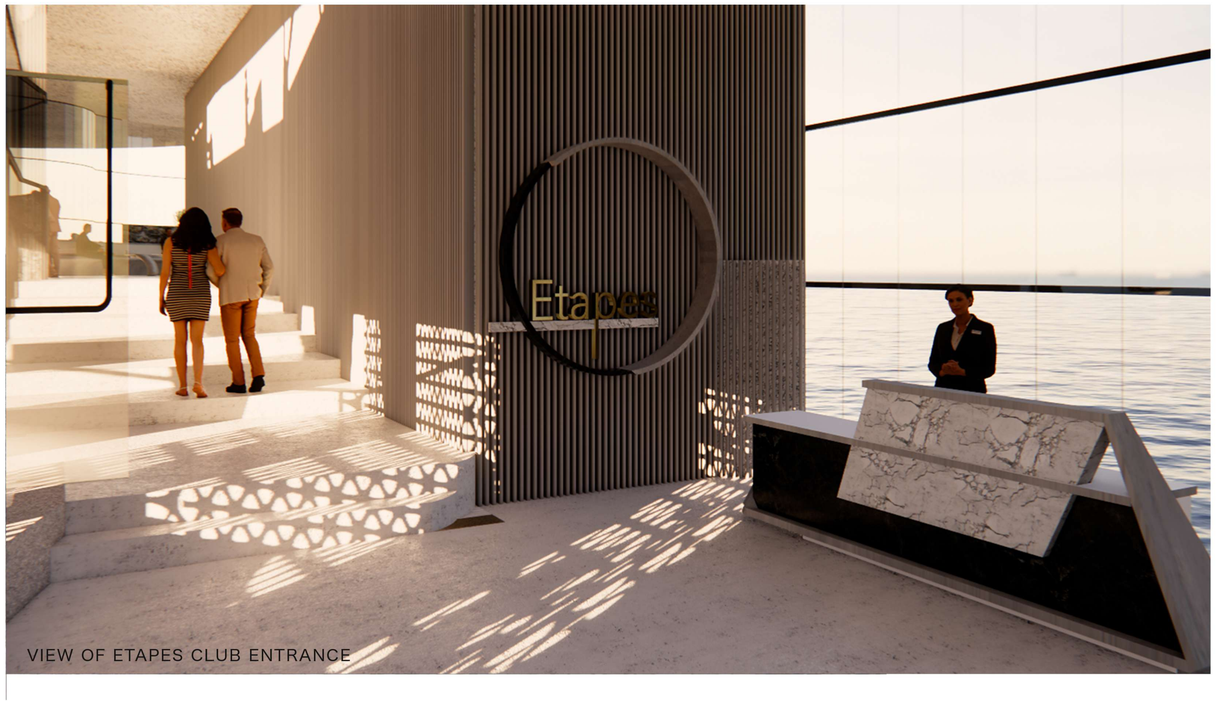

VIEW OF ETAPES CLUB ENTRANCE

VIEW OF ETAPES CLUB'S INSIDE SEATING

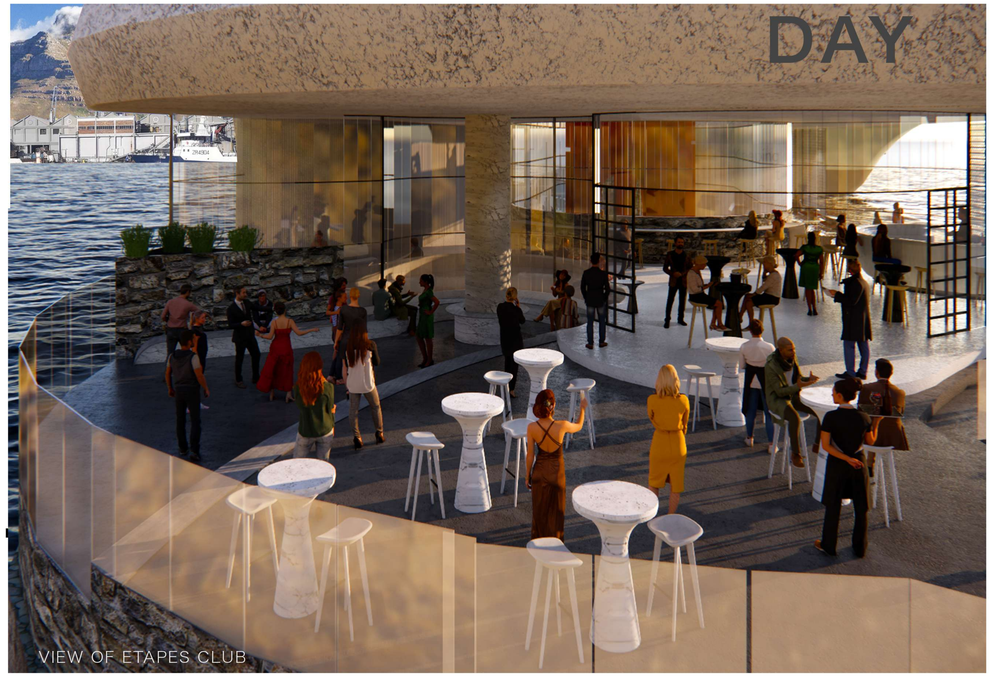


VIEW OF ETAPES CLUB

VIEW OF ETAPES CLUB'S BAR

VIEW OF ETAPES CLUB'S OUTSIDE SEATING

VIEW OF CALLO RESTURANT

VIEW OF CALLO RESTURANT

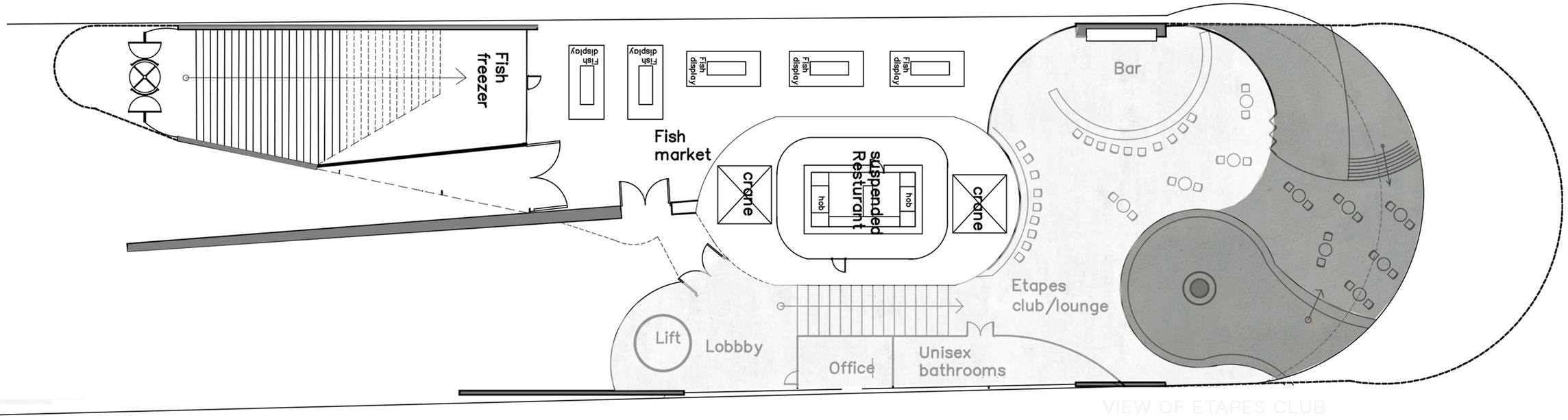


VIEW OF ETAPES CLUB

GROUND FLOOR NTS

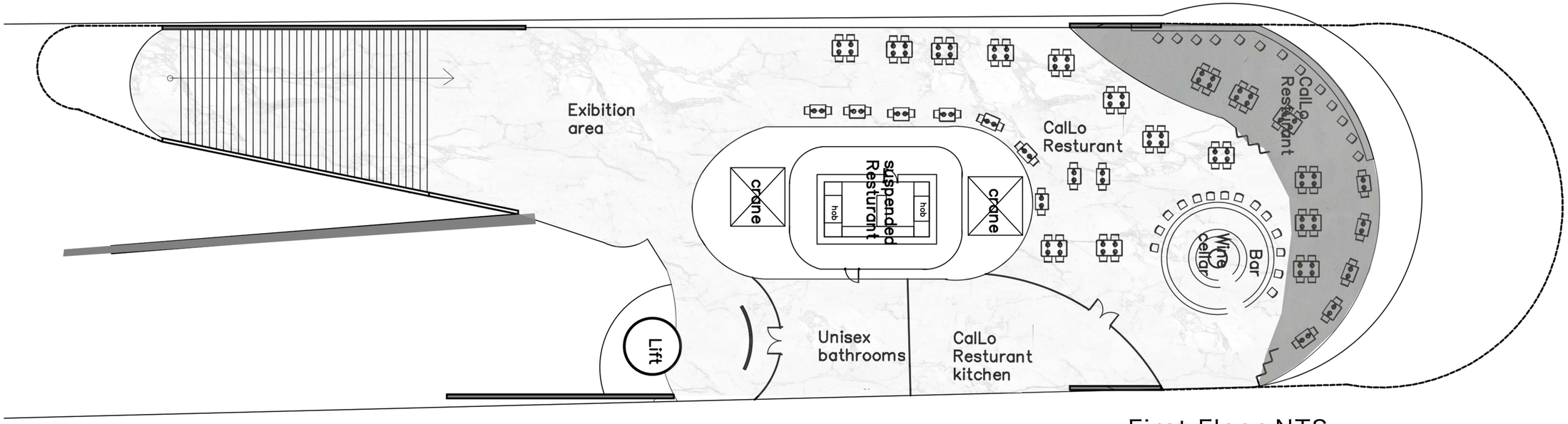


First Floor NTS

VIEW OF ETAPES SUSPENDED RESTAURANT

VIEW OF ETAPES SUSPENDED RESTAURANT