

GEORGIA WHITEHEAD

DESIGN PORTFOLIO 2023



GEORGIA WHITEHEAD

2022 | 2023

DESIGN TIME SCHOOL OF INTERIOR DESIGN

CONTENTS

1.	RESIDENTIAL HOUSE GESS	1 - 12
2.	RESIDENTIAL BOXED	13 - 22
3.	RESIDENTIAL STAY UNIQUE	23 - 34
4.	CONCEPTUAL PG BISON	35 - 40
5.	RESIDENTIAL ON Q	41 - 46
6.	COMMERCIAL BARNET FAIR	47 - 54
7.	RETAIL FLUNKED	55 - 64
8.	PHOTOGRAPHY	65 - 74
9.	TECHNICALS	75 - 88

HOUSE GESS

BRIEF

19 Fernwood Drive, Fernwood Private Estate, Knysna

This is a home that will be built to accommodate a family, but for an older couple. Keith (aged 60) and Kim (aged 57) are living and working in Knysna and are building what will be their retirement home. They have two adult children who are overseas (aged 28 and 26) and the home needs to accommodate them and any guests that may visit. They have two cats and no dogs.

The erf that the home will be built on is large with a gradual gradient totalling 12 metres (sideways) as can be seen on the contour diagrams. The builder who has viewed the site has said that he can easily backfill the site to accommodate a single-story home but one can also use the contours to build a double story home, or one that has split levels. The hero of the erf is obviously the front NW facing lagoon view. A small sea view can be seen over the eastern head on the SW side.

Cadastrals of the adjoining two plots have been included to show where the neighboring houses will be positioned on their respective plots. Facing the lagoon, 18 is on the RHS of 19 and 20 to the LHS. The building line for 18 is far right and for 20 is also to the right of their plot. 19 is to the left so there will be a large open space from 19's building line to 18's building line, maximising the space and the view. No house can be built in front of 19 so the views will be unobstructed.



EXTERIOR PERSPECTIVE



EXTERIOR PERSPECTIVE



DINING PERSPECTIVE



INFORMAL LOUNGE PERSPECTIVE



KITCHEN PERSPECTIVE



LOUNGE PERSPECTIVE



MASTER BEDROOM PERSPECTIVE



'HERS' EN SUITE BATHROOM



GUEST BEDROOM PERSPECTIVE

GUEST EN SUITE BATHROOM PERSPECTIVE



FLAT BATHROOM PERSPECTIVE



FLAT LOUNGE PERSPECTIVE

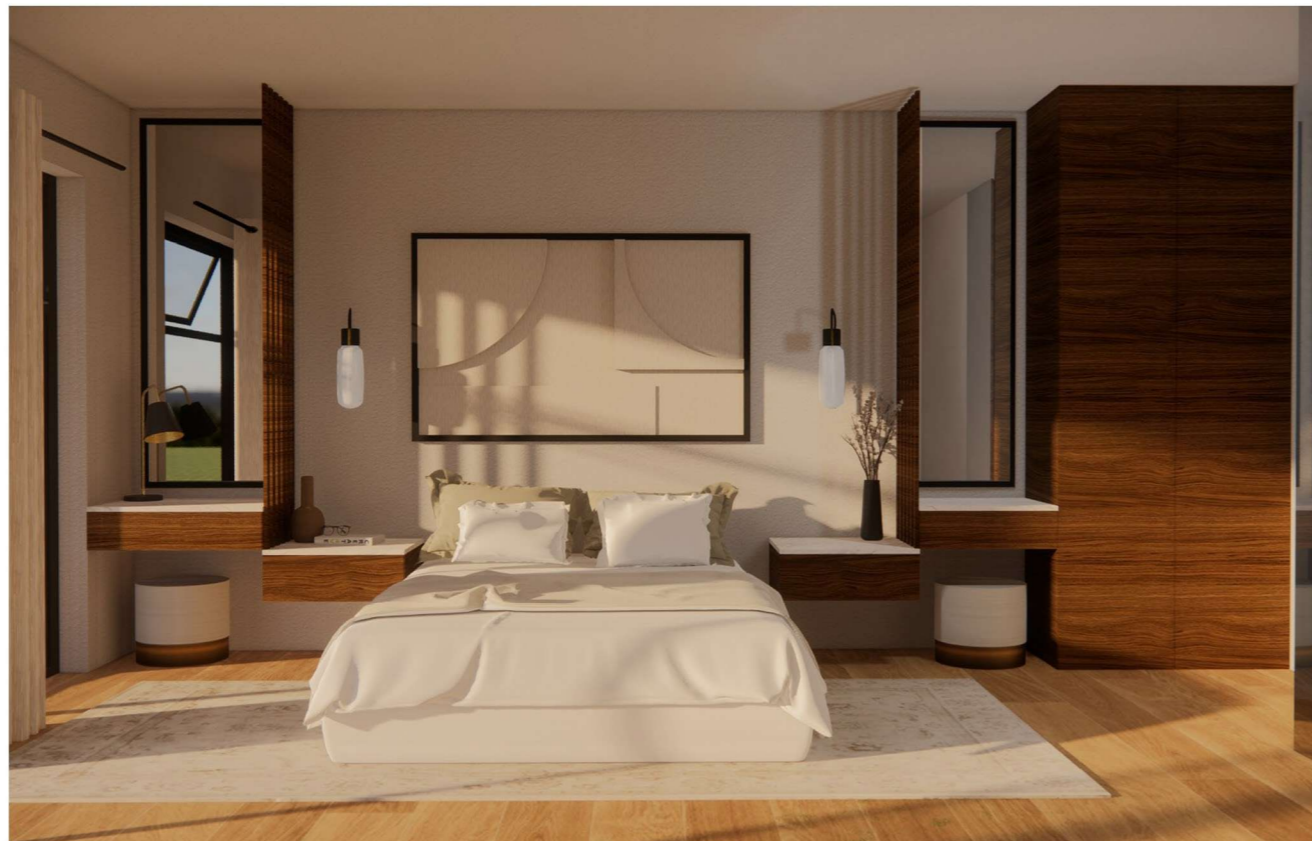

FLAT BEDROOM PERSPECTIVE



FLAT KITCHEN PERSPECTIVE

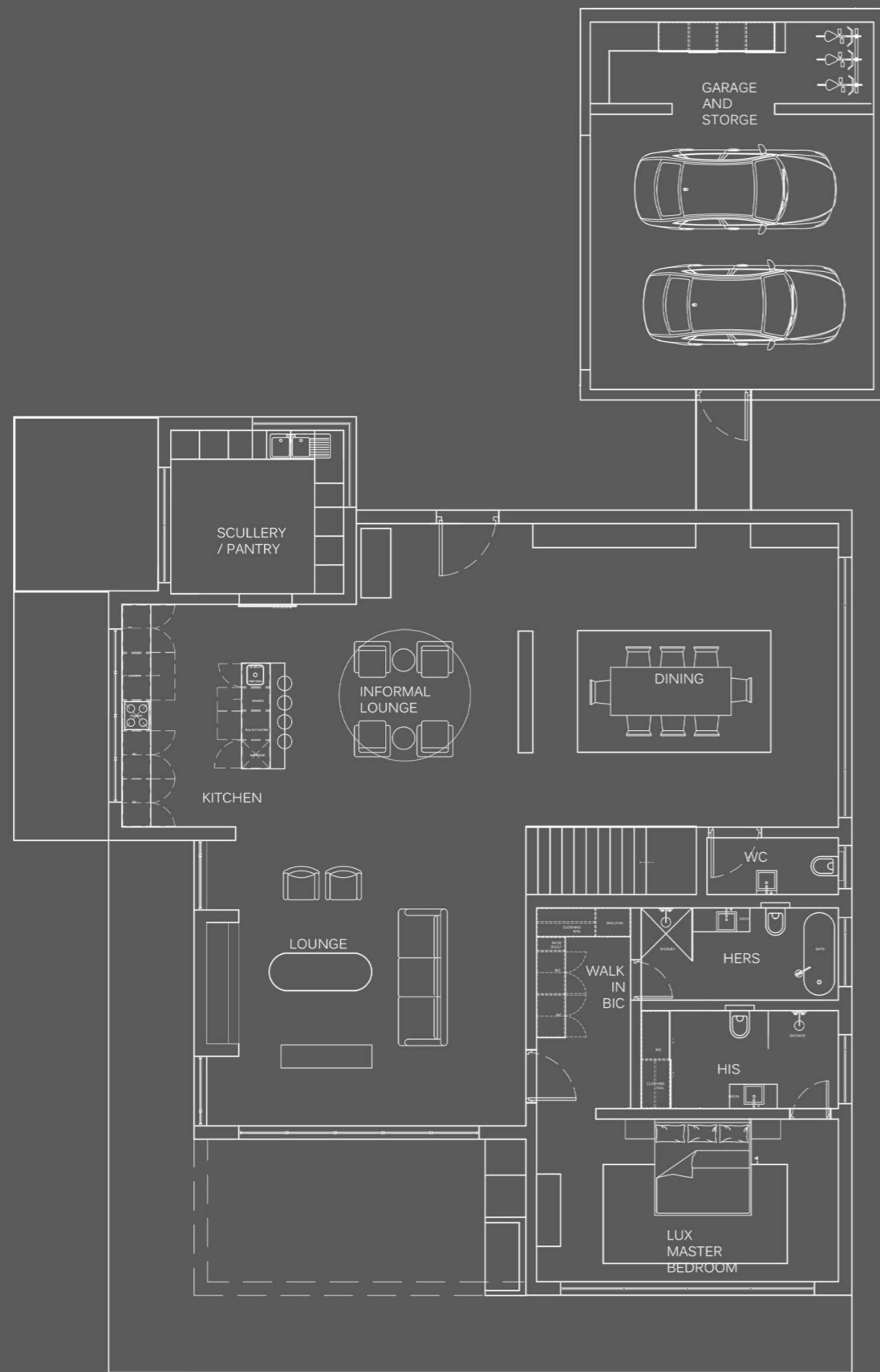

GROUND FLOOR PLAN NTS

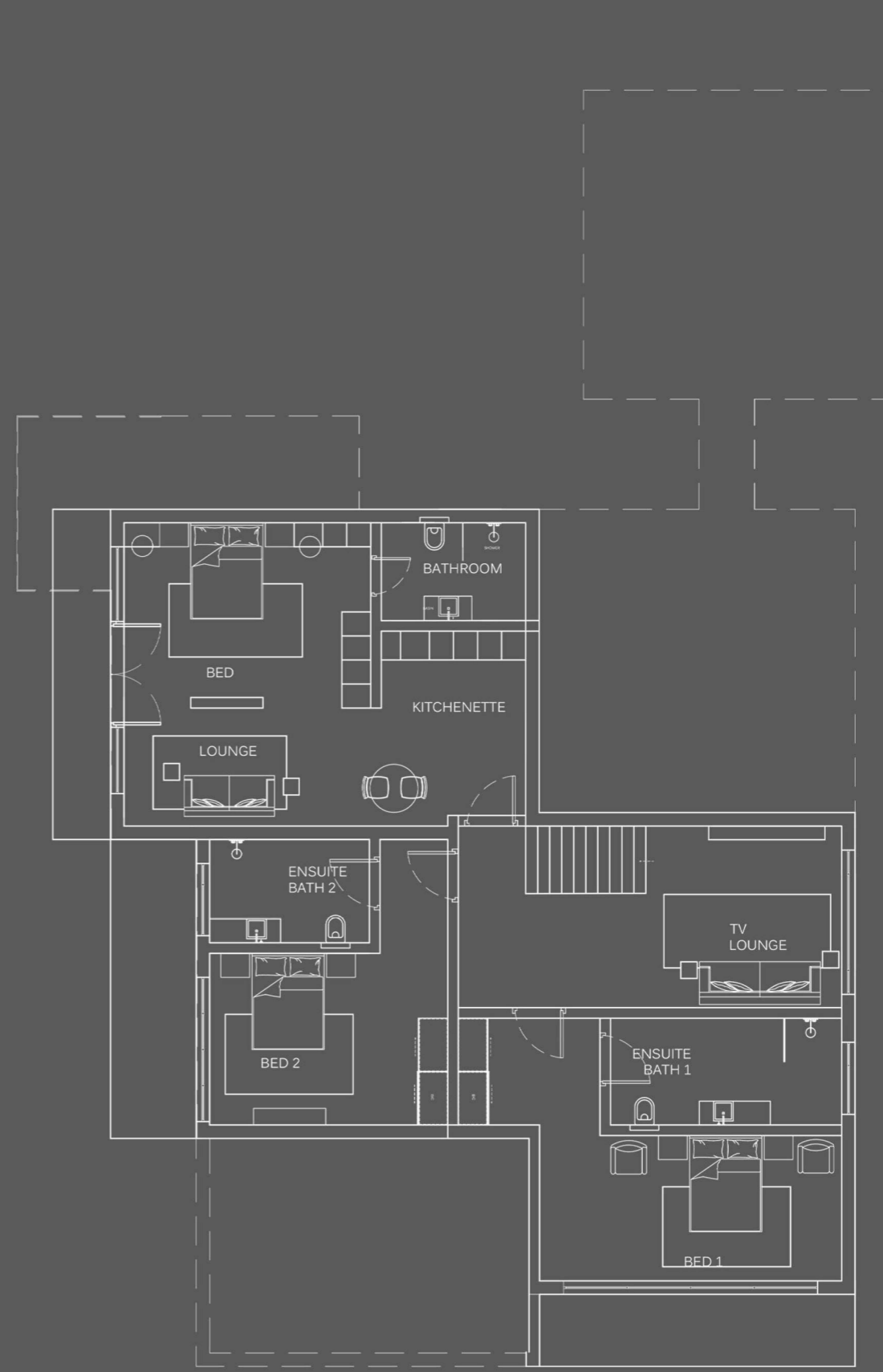

LOWER FLOOR PLAN NTS



ELEVATION 1



ELEVATION 2



ELEVATION 3



ELEVATION 4

BOXED

BRIEF

Design your dream living space in Cape Town City bowl. Choose between integrating your building between existing structures or starting fresh with demolition, adapting the elongated and narrow property with a street-facing entrance. As the client, your lifestyle narrative shapes the design. The rectangular space has internal dimensions of 4500 mm x 11000 mm, spanning a ground floor, first floor, second floor, and rooftop garden. Connectivity options to neighboring buildings are available, with access from the front and an optional rear courtyard.





LIVING SPACE PERSPECTIVE



KITCHEN PERSPECTIVE



STUDIO PERSPECTIVE



STUDIO LOUNGE PERSPECTIVE

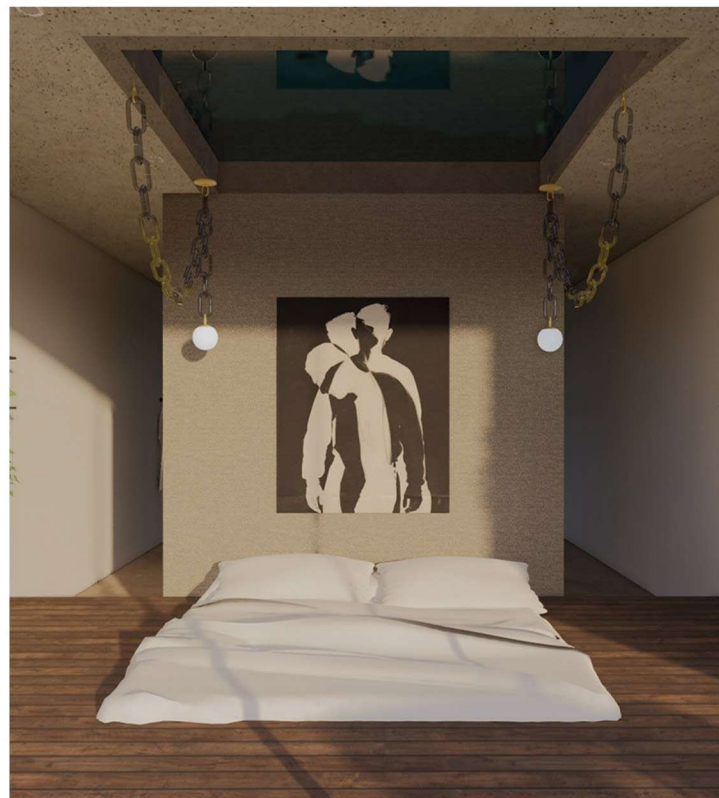

BEDROOM PERSPECTIVE

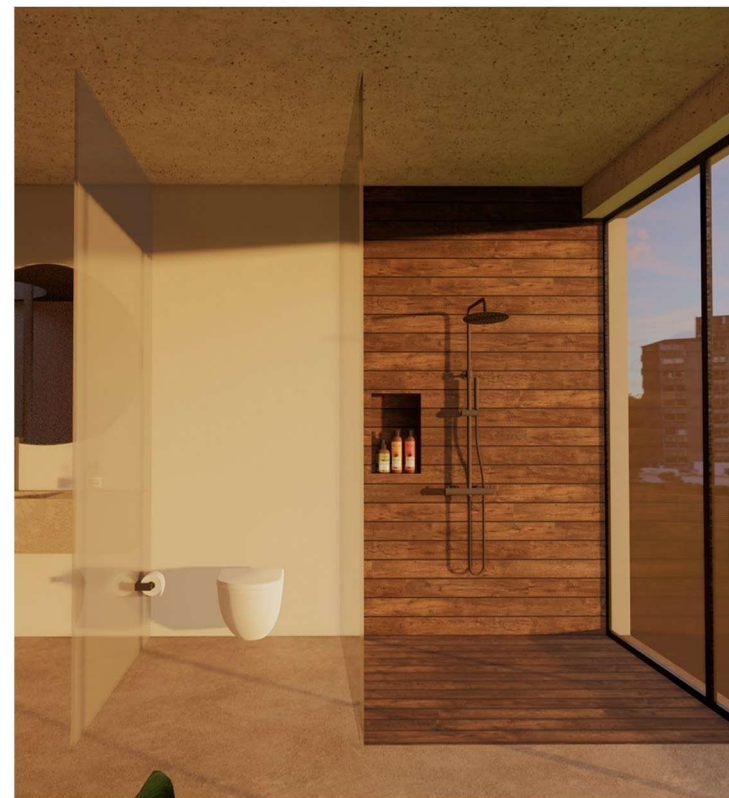

BATHROOM PERSPECTIVE 2



BATHROOM PERSPECTIVE 1

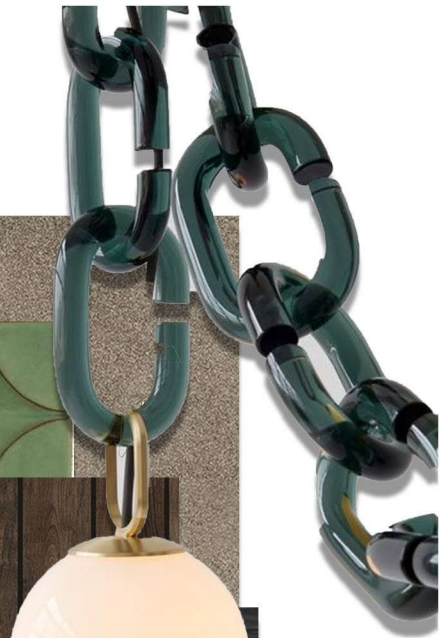
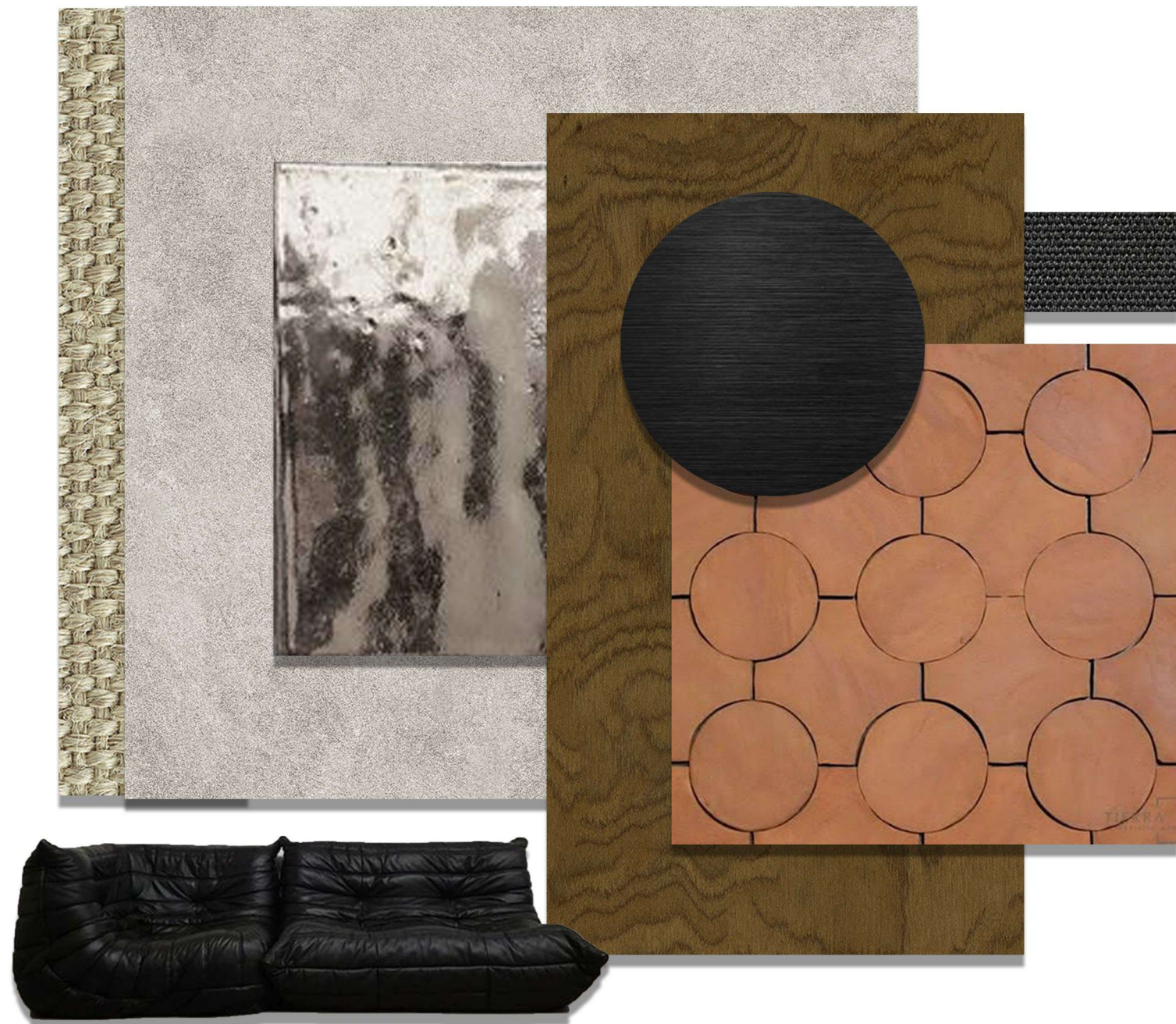

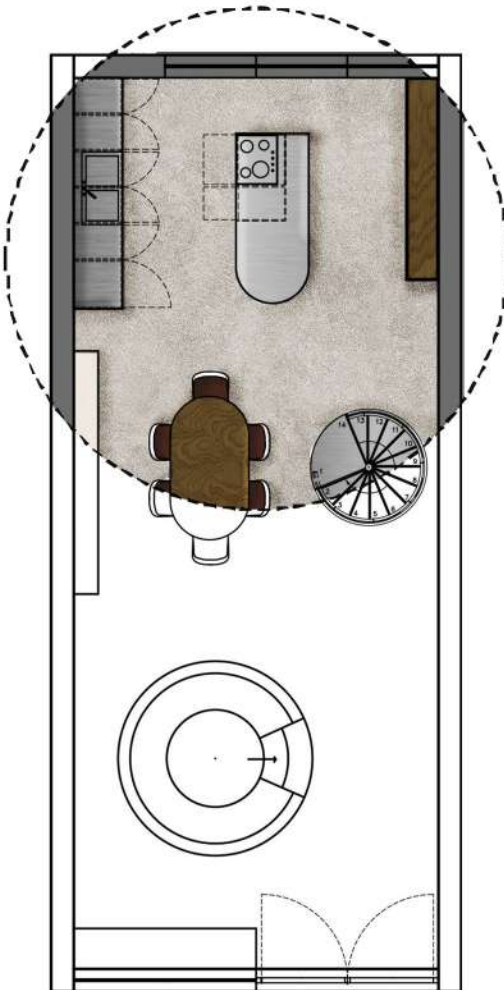

GROUND FLOOR PLAN | NTS

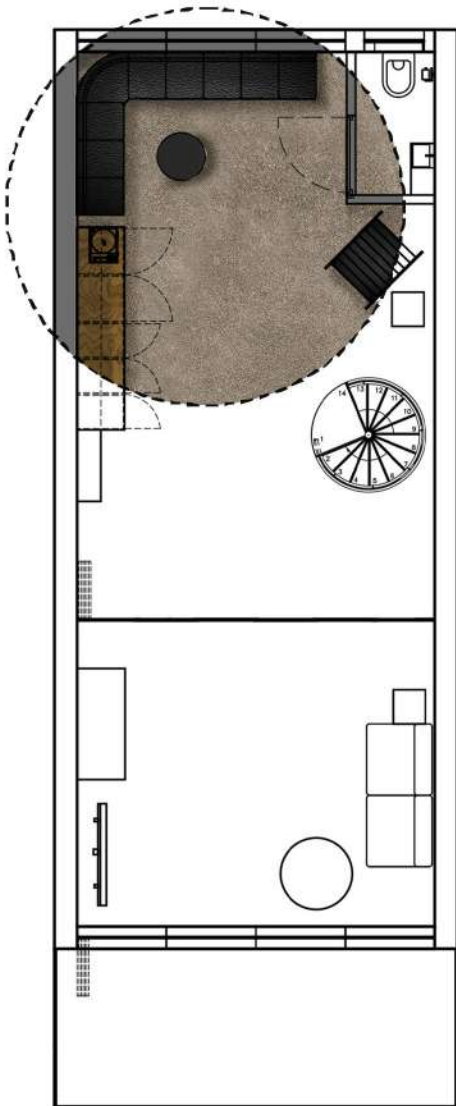

FIRST FLOOR PLAN | NTS

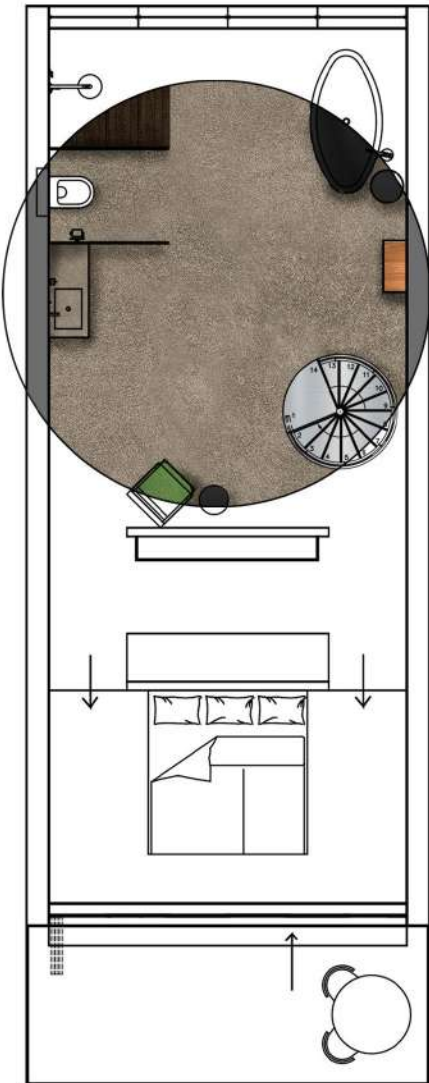

SECOND FLOOR PLAN | NTS

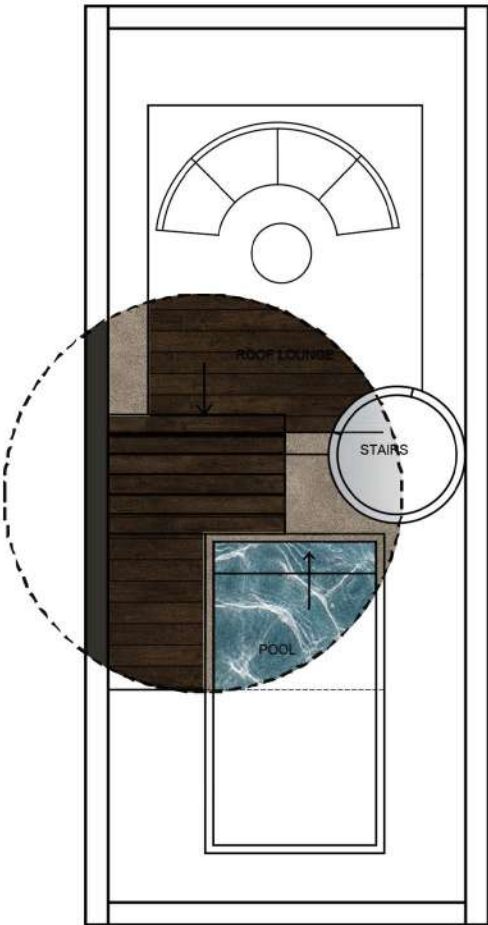

ROOFTOP PLAN | NTS

STAY UNIQUE

BRIEF

Design Time students have been given an exciting opportunity to create unique and innovative cabin designs for Stay Unique. The company plans to build up to six cabins in 2023, each situated in distinct and picturesque locations within a 2.5-hour radius of Cape Town in the Western Cape. As the company looks to expand into other provinces beyond the Western Cape in 2024, they are seeking inspiration for its next four cabins. Stay Unique is currently building two cabins and eagerly anticipates the innovative designs that the Design Time group or groups can offer.

Moreover, the selected designs will not only be built, but the students will also have the chance to experience the finished product when it is ready for guests. Stay Unique will provide professional photography of the cabins inspired by the students, along with content from notable influencers in eco, adventure, and travel categories. This content can be used by the students in their portfolios, which will be advantageous for their future careers. This opportunity is an excellent chance for Design Time students to showcase their creativity and gain valuable exposure in the industry.



FIRST IMPRESSION EXTERIOR PERSPECTIVE



EXTERIOR PERSPECTIVE



LOUNGE PERSPECTIVE



KITCHEN PERSPECTIVE

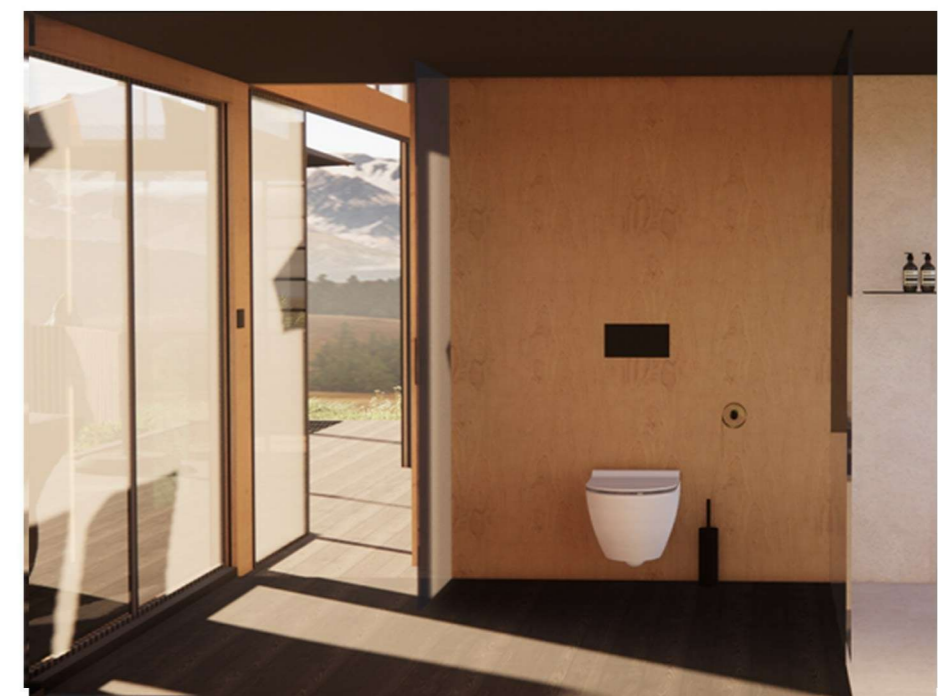

BATHROOM PERSPECTIVE



BATHROOM PERSPECTIVE

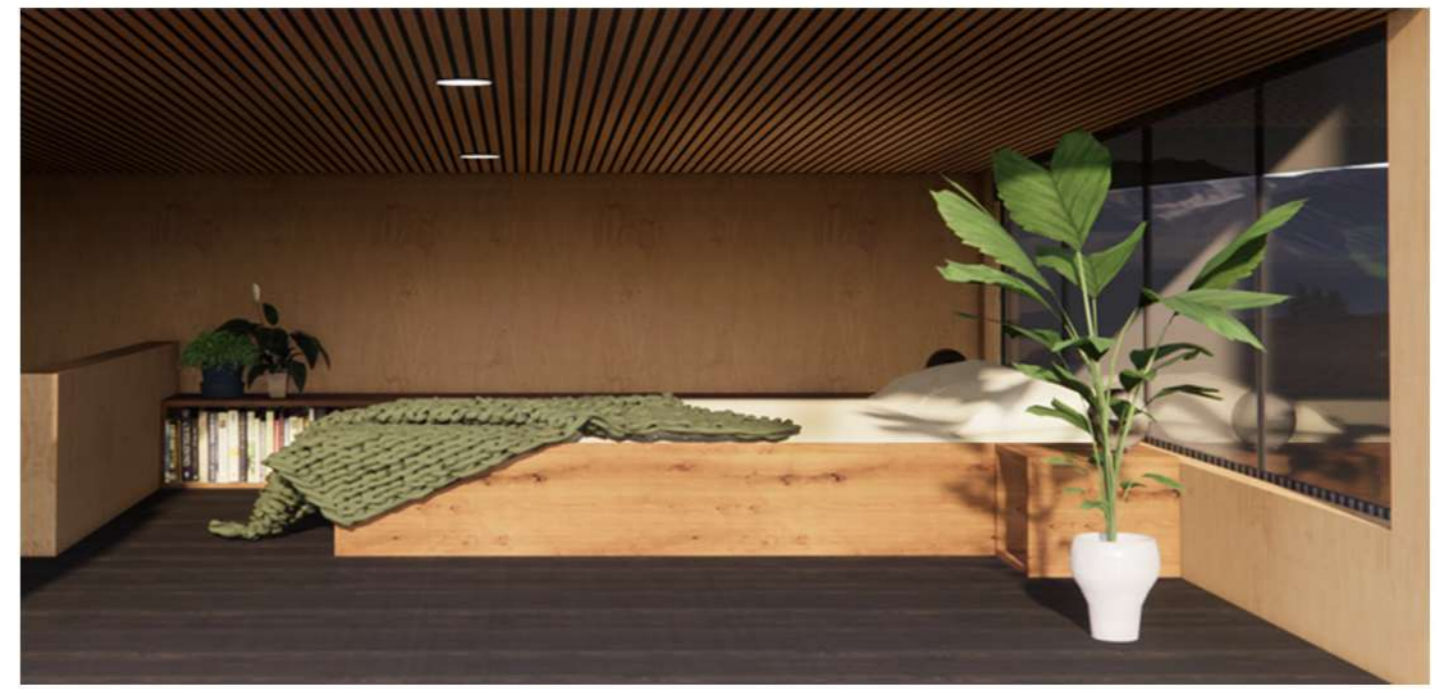

BEDROOM LOFT PERSPECTIVE



ELEVATION VIEW

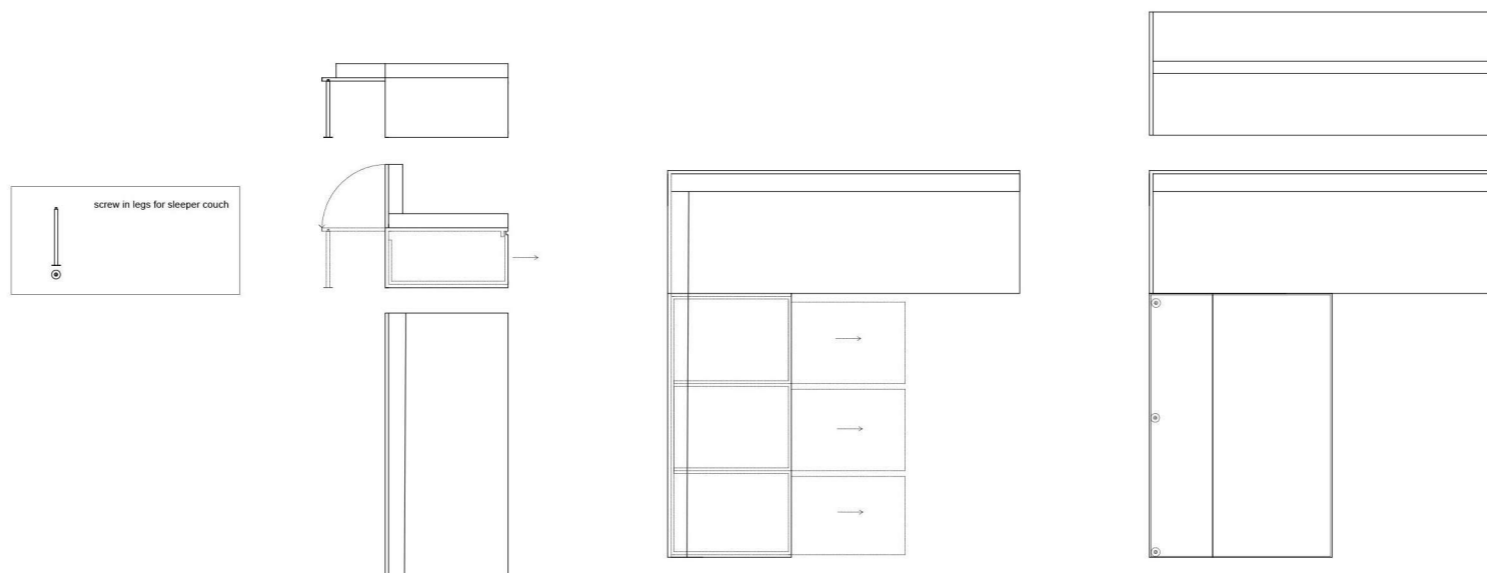

COUCH DESIGN DETAIL



PLAN (LOWER LEVEL)



ELEVATION A

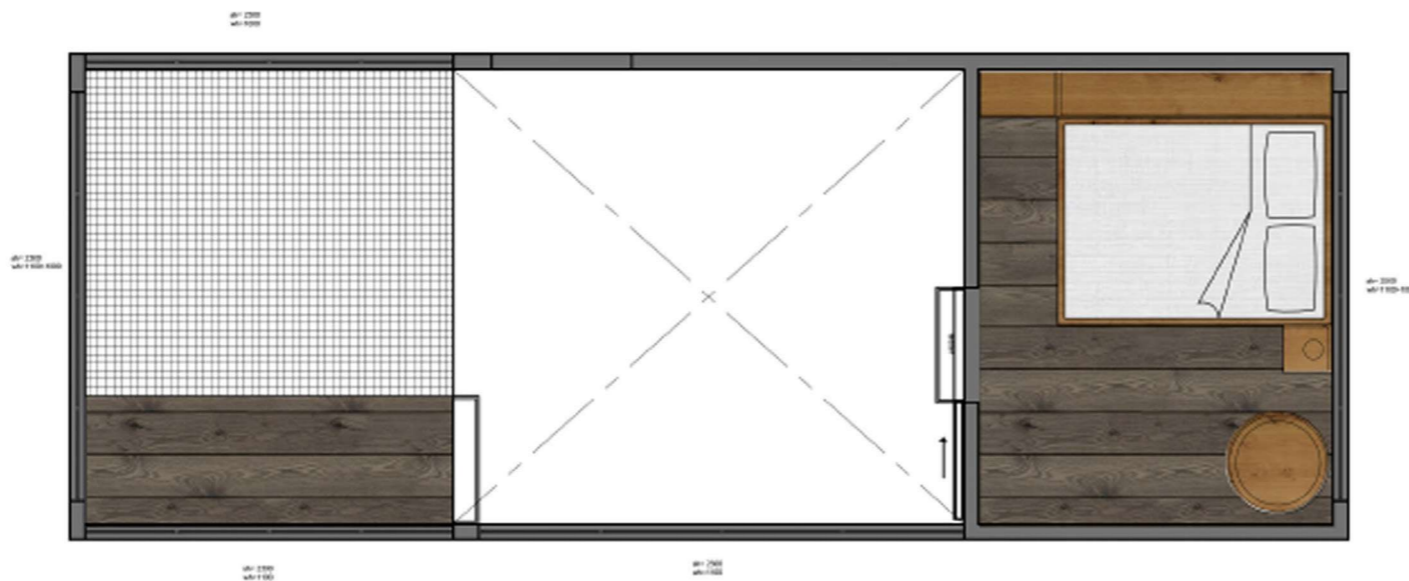

PLAN (MEZZANINE LEVEL)

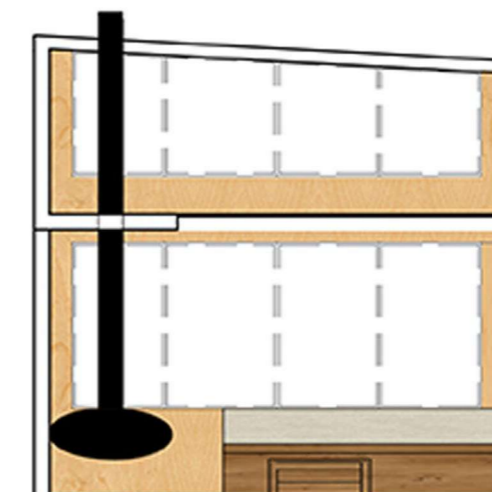

ELEVATION B

ON Q

BRIEF

CUBE Developers are looking for 3 beautifully designed and curated 'show apartments' in order for clients to select their chosen model for purchase. Your task is to design ONE of three 'show apartments'. Research the following interior design aesthetics and select one style. This aesthetic will govern your interior scheme broadly and must be carefully considered when designing your kitchen, bathroom, and cabinetry detail. The styles being between classical, contemporary, and minimalist.



BEDROOM PERSPECTIVE



LOUNGE | WORKSPACE PERSPECTIVE



KITCHEN PERSPECTIVE



WORKSPACE | KITCHEN PERSPECTIVE

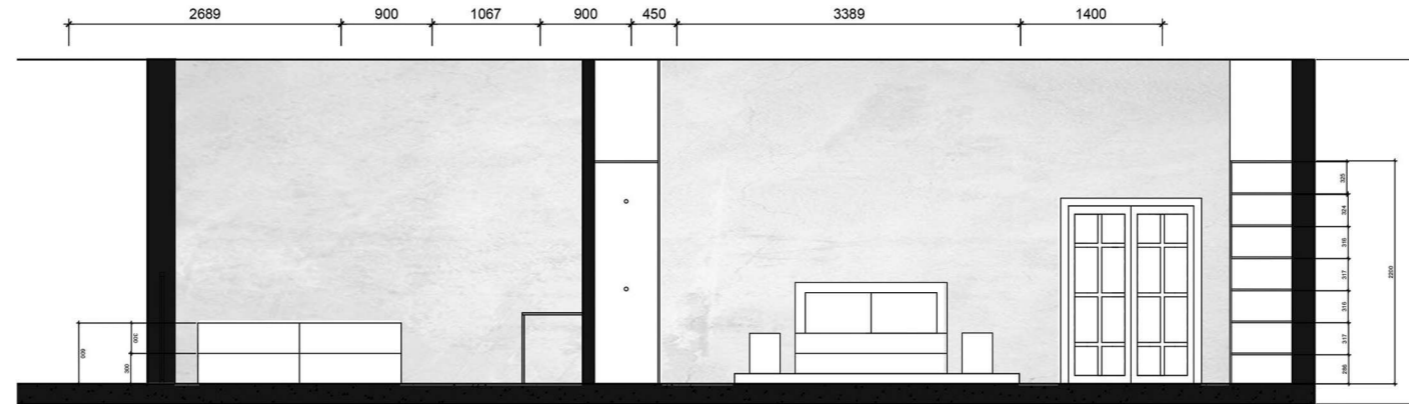

ON Q | APARTMENT 602
ELEVATION AA
SCALE 1:50

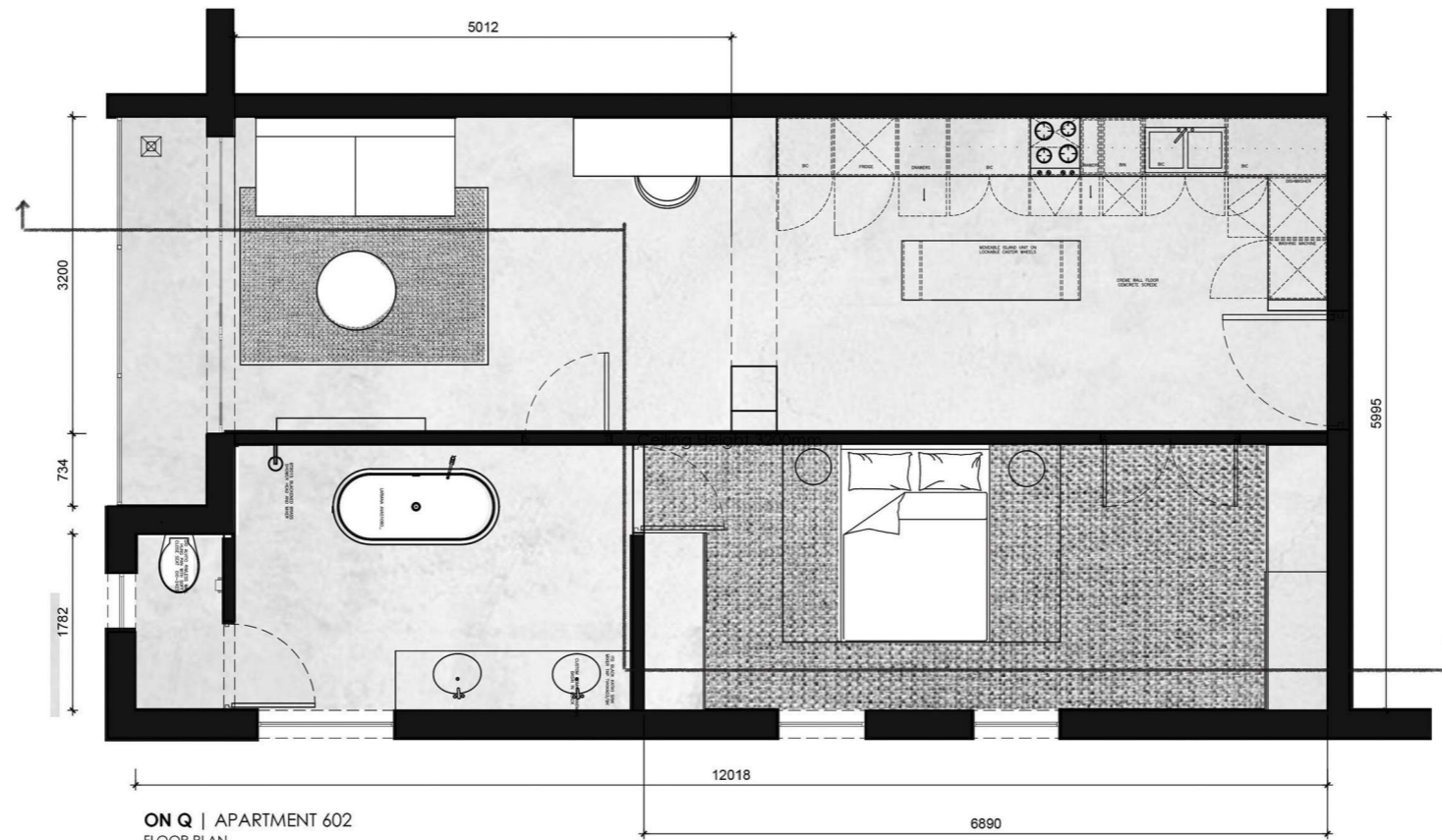

ON Q | APARTMENT 602
FLOOR PLAN
SCALE 1:50

BARNET FAIR

BRIEF

To redesign and refresh the interior space of Barnett Fair Barbershop.

- To assist in repositioning and upliftment of the overall brand by redesigning the look and feel of the space
- The design should be contemporary, edgy and clean while taking into account the natural elements of the space (wood, stone, etc) and should evoke a feeling of freshness and a sense of "hidden gem in the city centre"
- This space should not resemble any other in Cape Town, the client should naturally want to discuss the new space
- The primary function should be practically motivated, and give the barbers a great space to work and clients a great space to be in.



FIRST IMPRESSION



ELEVATION VIEW



HAIR WASHING STATION PERSPECTIVE



HAIR CUTTING STATION PERSPECTIVE



HAIR CUTTING STATION AND WAITING AREA



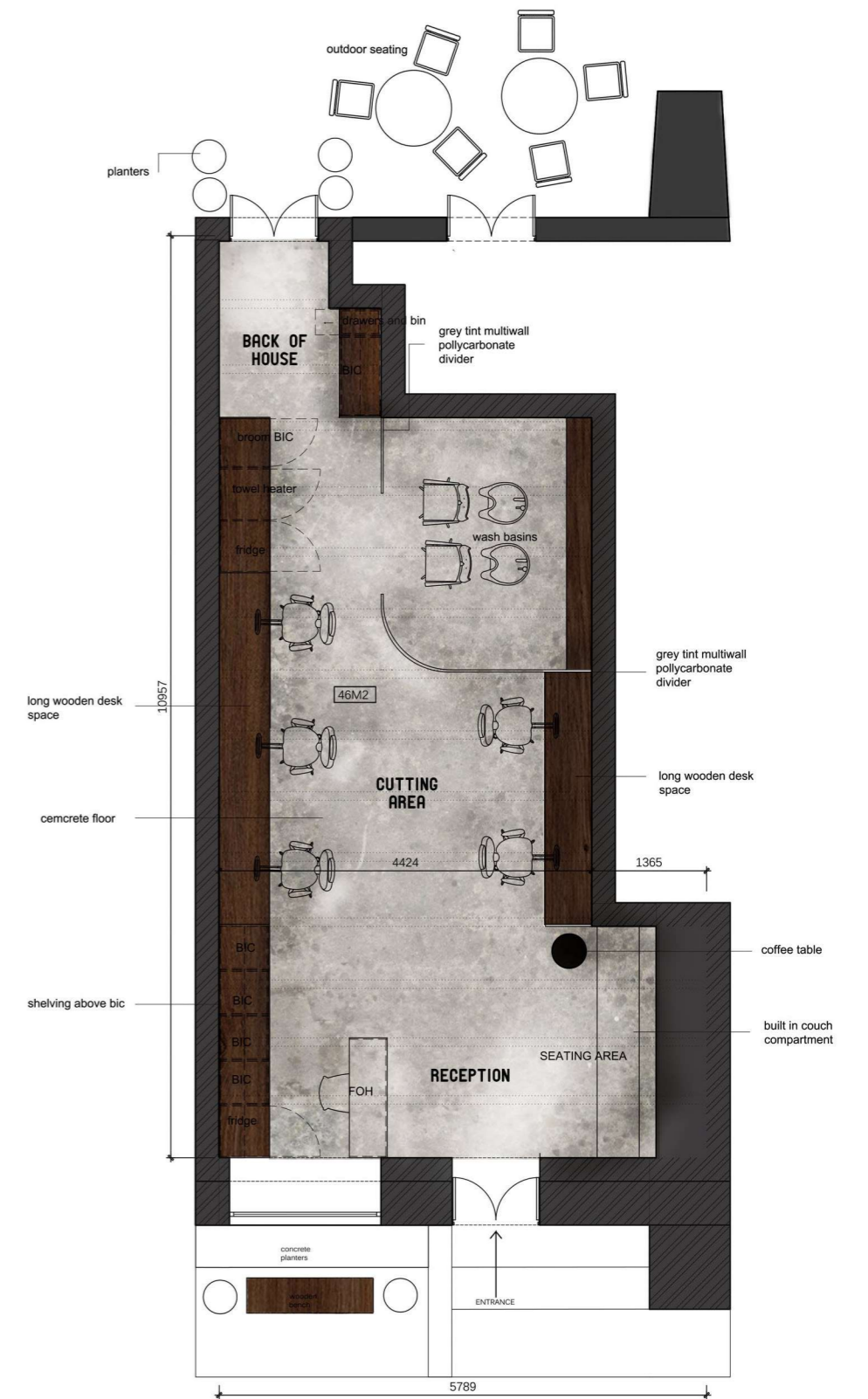

BARNET FAIR LAYOUT PLAN

SCALE 1:50

RETAIL STORE | FLUNK

BRIEF

DESIGN A RETAIL STORE, SELLING PRODUCTS OF YOUR CHOOSING. YOU SHOULD DESIGN WITH THE INTENTION OF CREATING AN EXPERIENCE FOR THE PERSON USING THE STORE.



FIRST IMPRESSION



FRONT VIEW



COUCH TOP VIEW



RECORDING STUDIO TOP VIEW

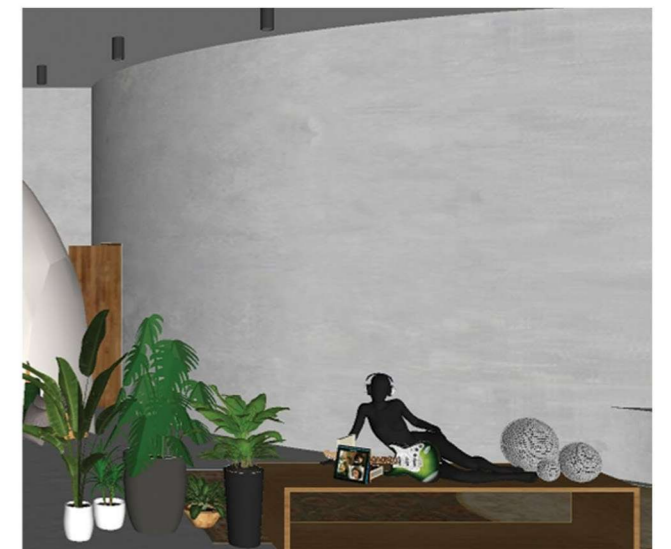

WINDOW DISPLAY PERSPECTIVE



TOP VIEW PERSPECTIVE



SOUND POD PERSPECTIVE



RECORD STORAGE PERSPECTIVE

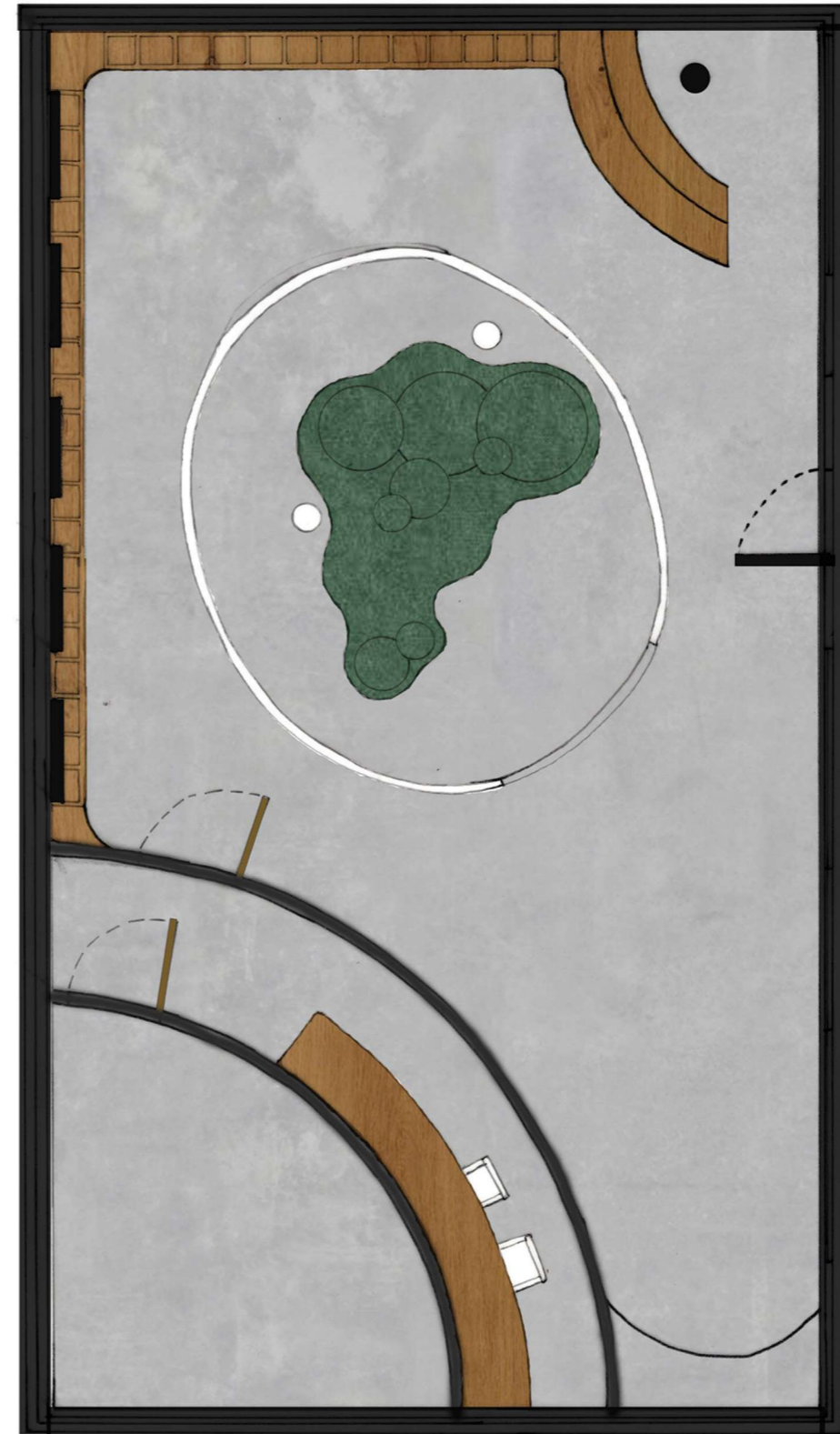

FLOOR PLAN | NTS

PHOTOGRAPHY

SELF PORTRAITS

ORMS COMPETITION ENTRY | ENTER

'REECE'











TECHNICAL DRAWINGS

WORKING DRAWINGS

KITCHEN DETAIL | FERNWOOD

HANDDRAWN PLANS

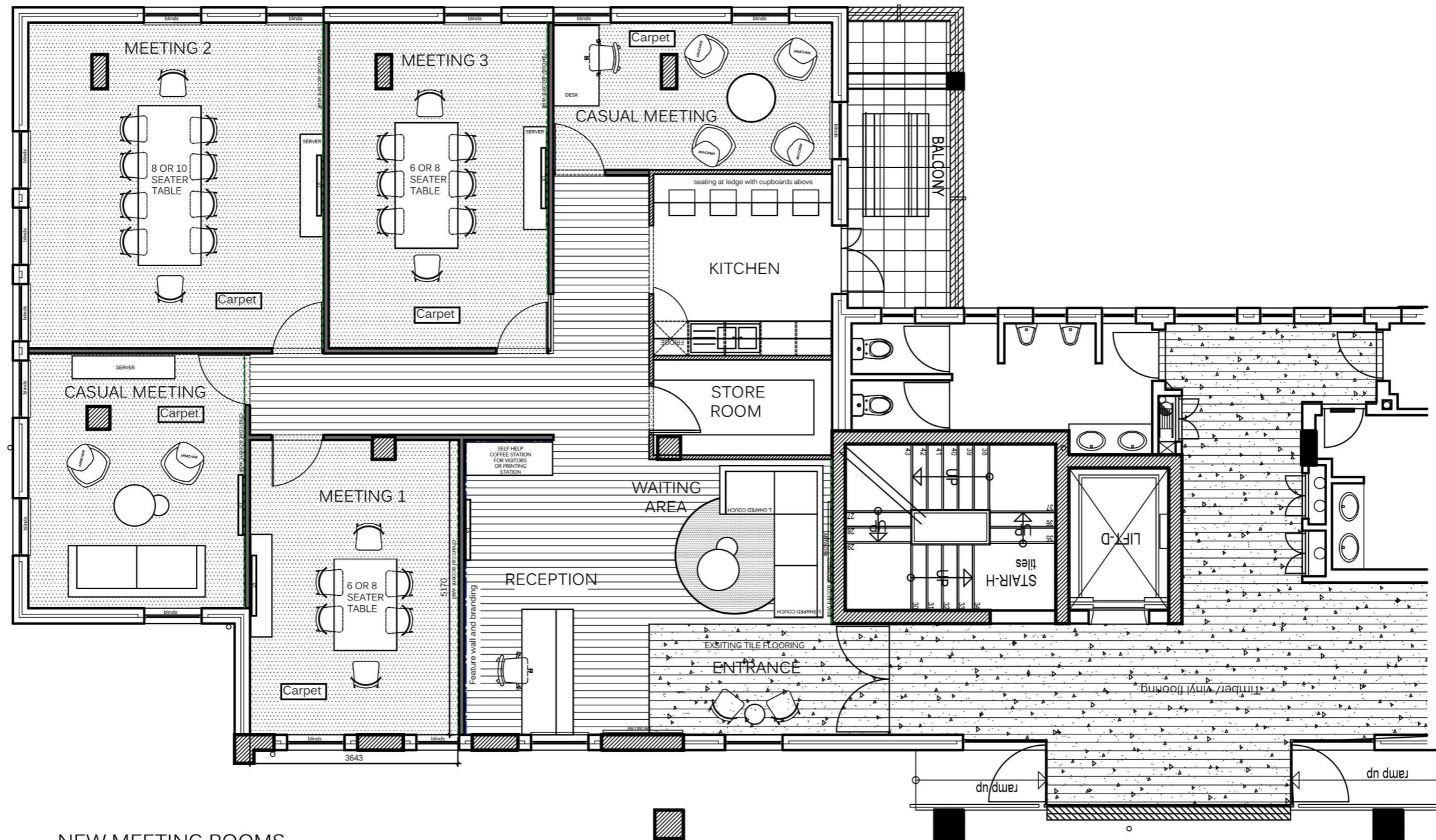

NEW MEETING ROOMS
 OPTION 2
 SCALE 1:50

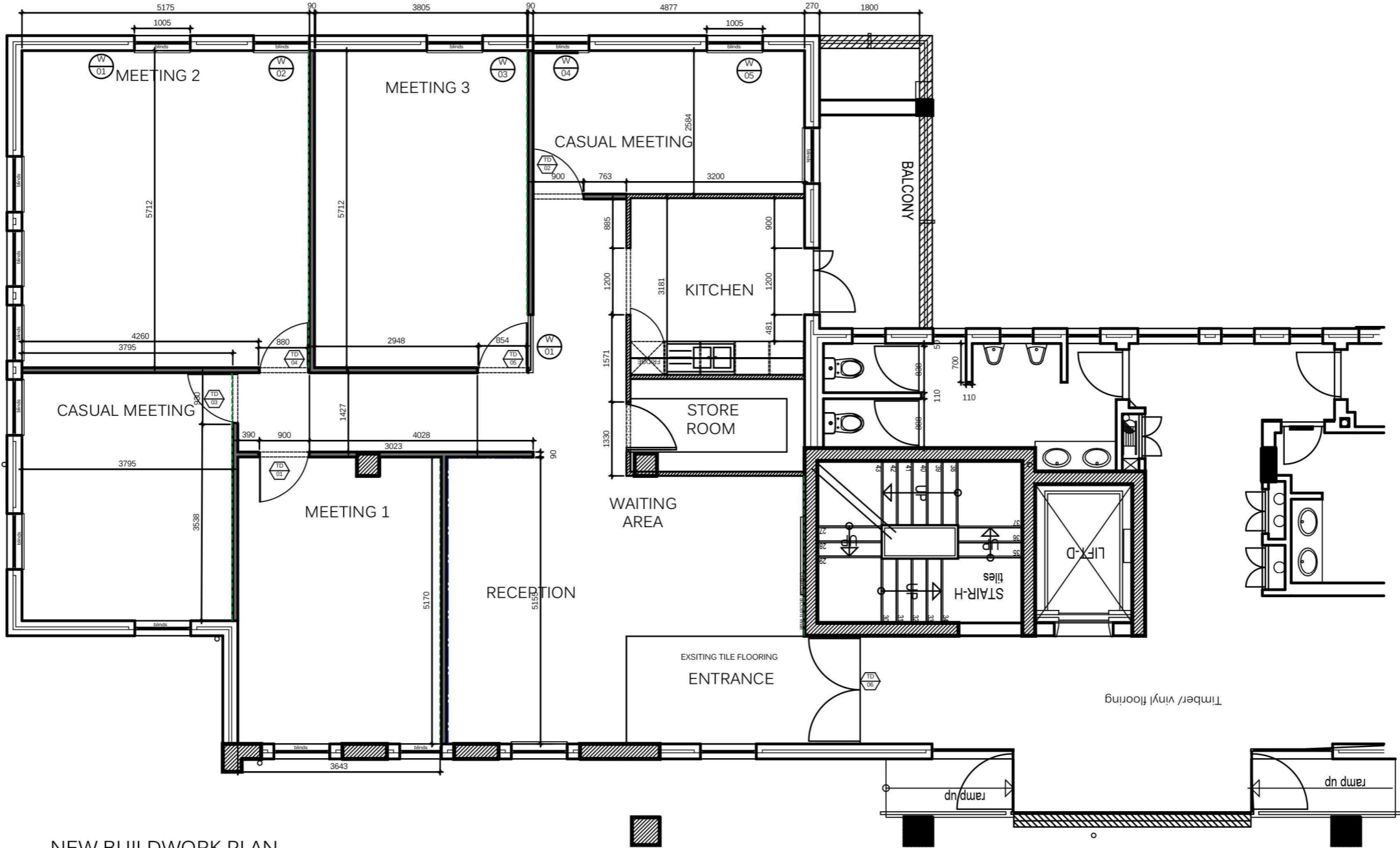

NEW BUILDWORK PLAN

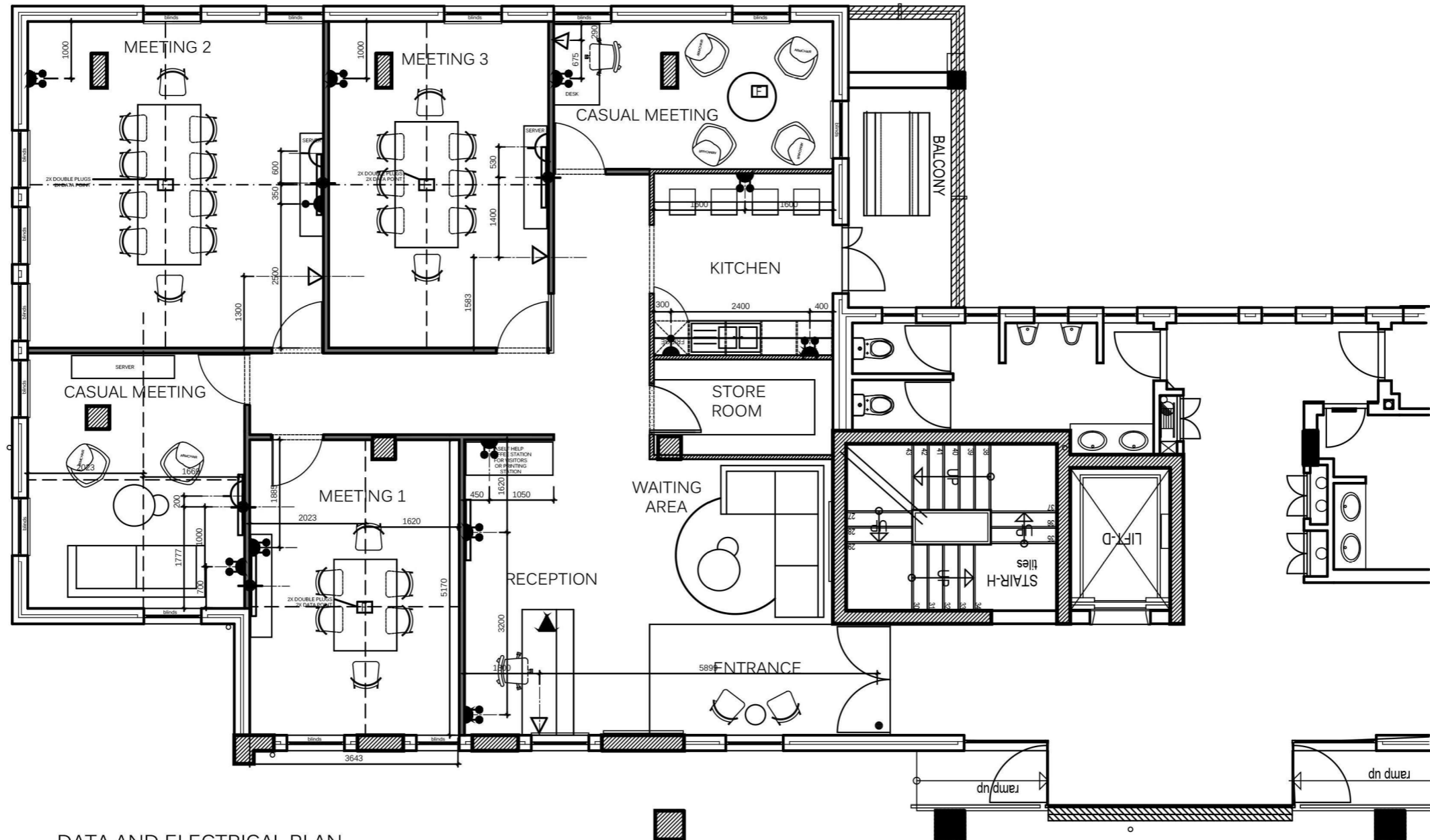

DATA AND ELECTRICAL PLAN

ELECTRICAL OUTLET LEGEND:

	16A Double Switched Socket		Data Point
	16A Single Switched Socket		Telephone Point
	Bell at front entrance with motion sensor		power skirting
	100mm x 100mm Floor box as per spec		TV antenna point
	PLUG POINT		Data analog phone points for meeting room 1,3,4

NOTES : PLUGS IN ALL PODS TO HAVE THE FOLLOWING:
 - USB
 - 2POINT
 - 3POINT

ALL PLUGS TO BE AT 300mm AFFL UNLESS OTHERWISE SPECIFIED.

NOTE: ALL PLUGS TO BE 300mm UNLESS OTHERWISE SPECIFIED

WIFI INTERNET SYSTEM TBC CLIENT

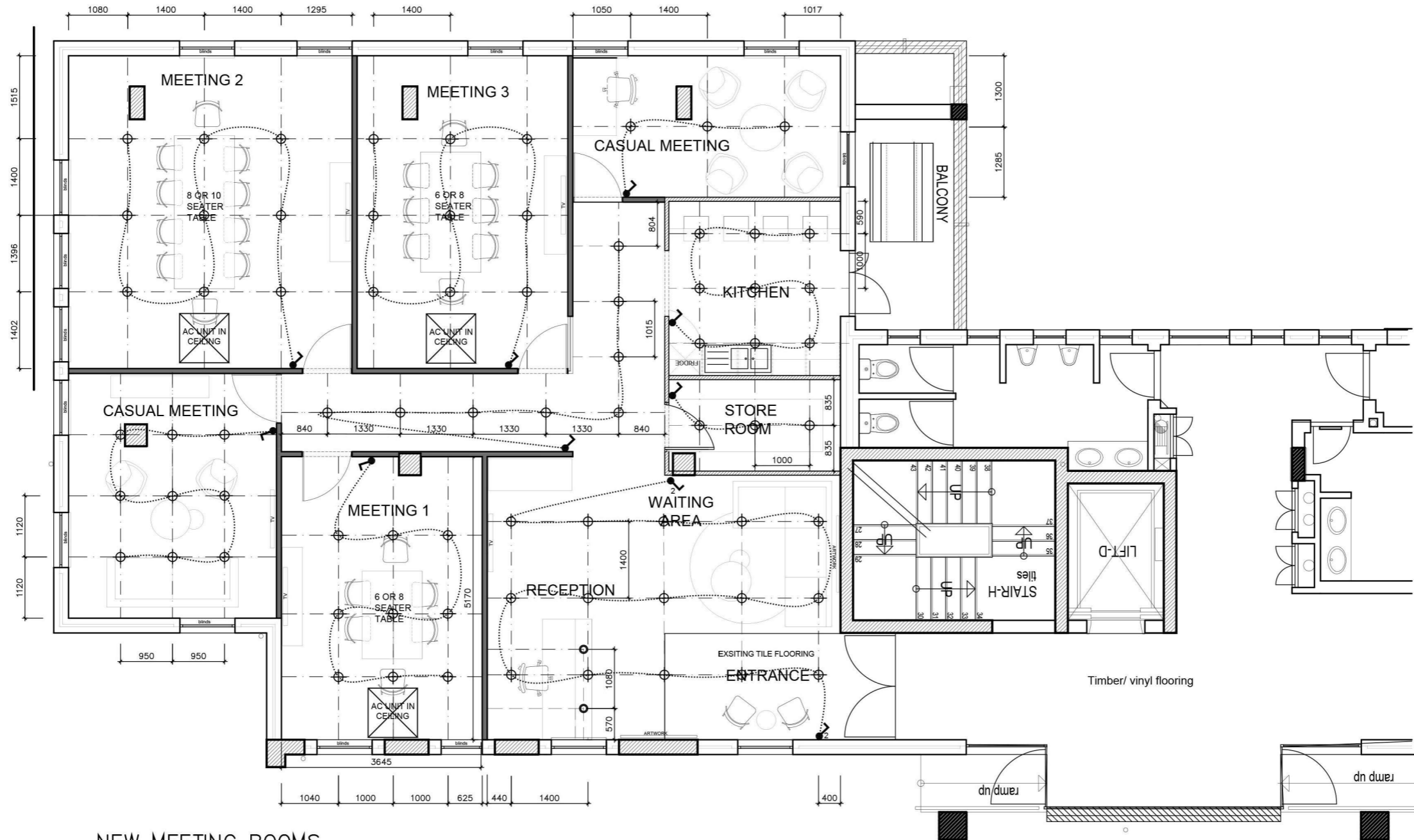

NEW MEETING ROOMS
 OPTION 2
 SCALE 1:50





LIGHTING LEGEND:

	LED White down lights with warm light . SPEC TBC. DIRECTIONAL		Fresh air grill TBC ENGINEER
	Switch Spec: WHITE SWITCH AND COVERPLATE TBC		Cassette unit in ceiling TBC ENGINEER
	CEILING LIGHT . SPEC: 600mm x 1200mm TBC		Two way switch Spec: WHITE SWITCH AND COVERPLATE TBC

PENDANT LIGHT NOTE : FINAL POSITION OF PENDANT LIGHTS TO BE DETERMINED ON SITE



FLOOR FINISHES PLAN

- 
 belgotex living matter connect carpet
104M2
- 
 BELGOTEX MOD DESIGN ENTERPRISE CARPET TILE. COLOURS TBC
41M2
- 
 TERAZZO TILE FROM UNION TILES . CODE W34HPSL
9M2
- 
 promax aluminum straight edge trim 10MM
- 
 EXISTING TILE FLOORING
46M2

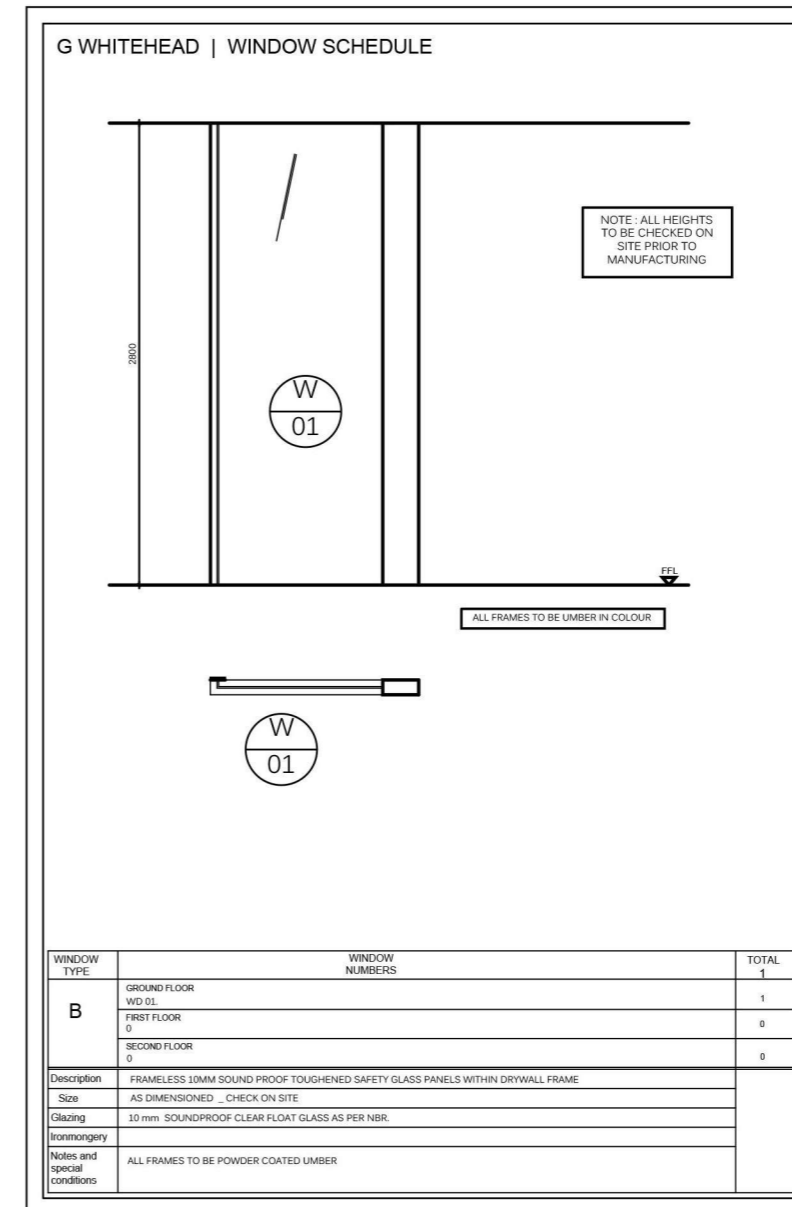
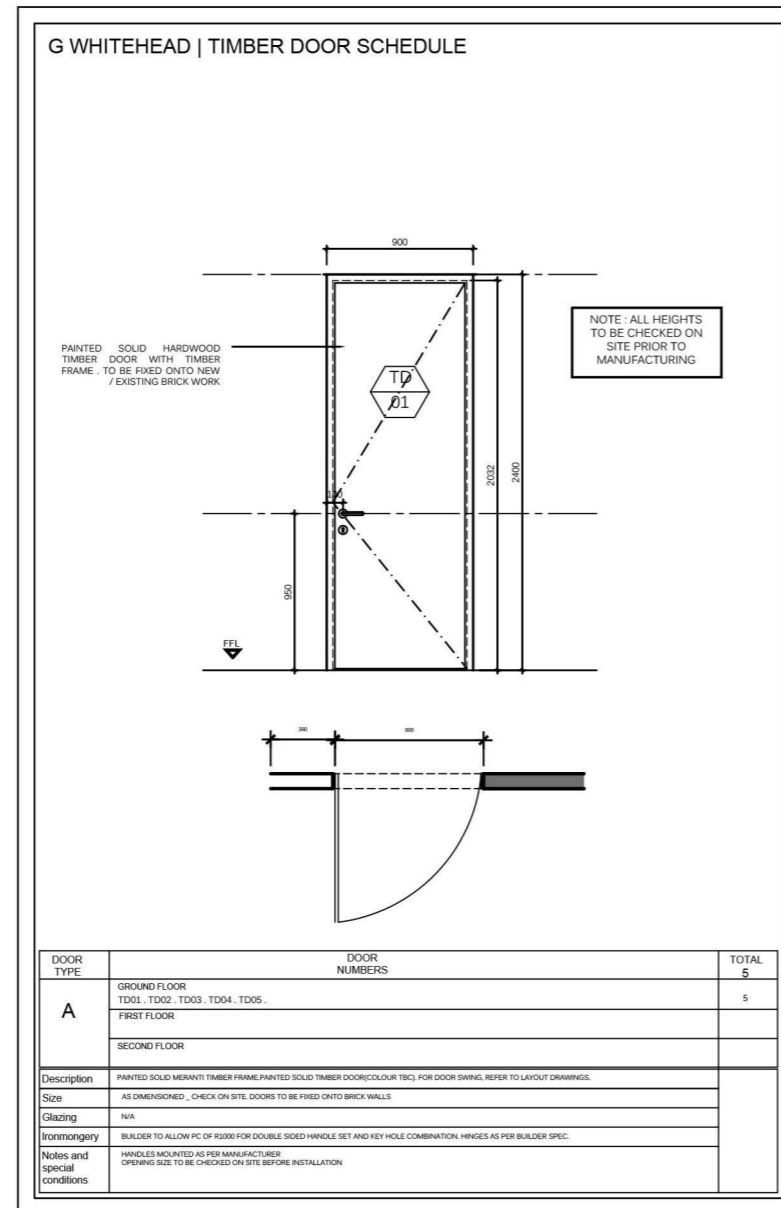

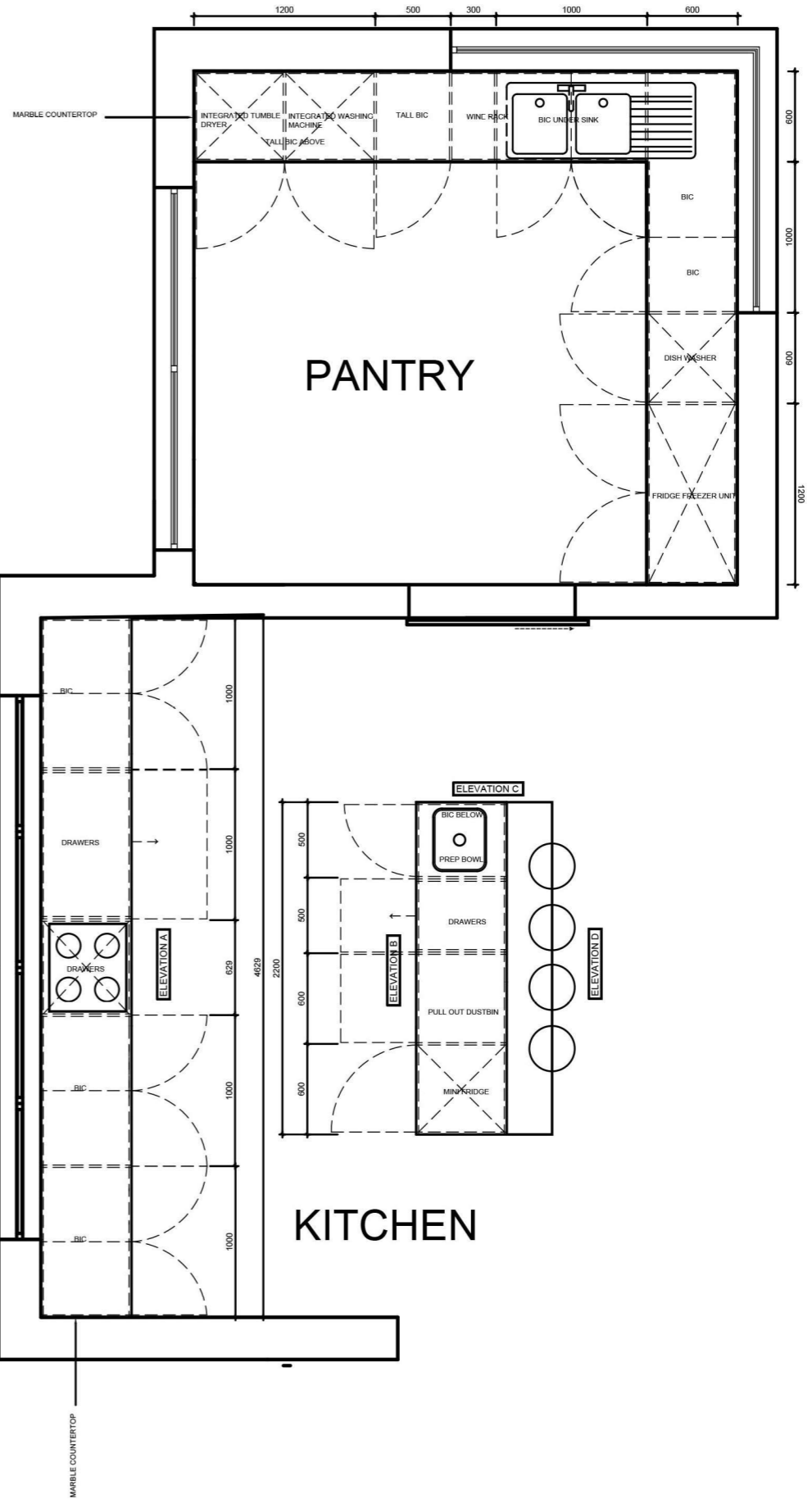

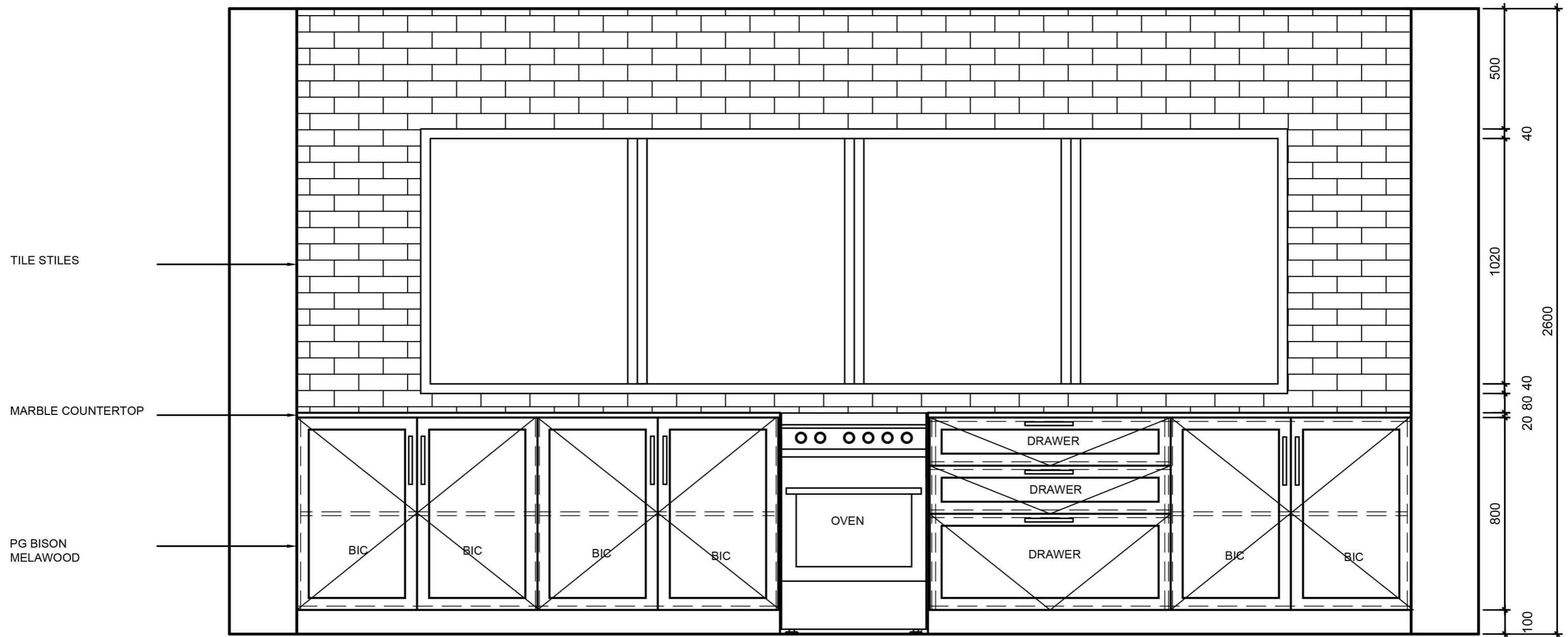

ELEVATION A

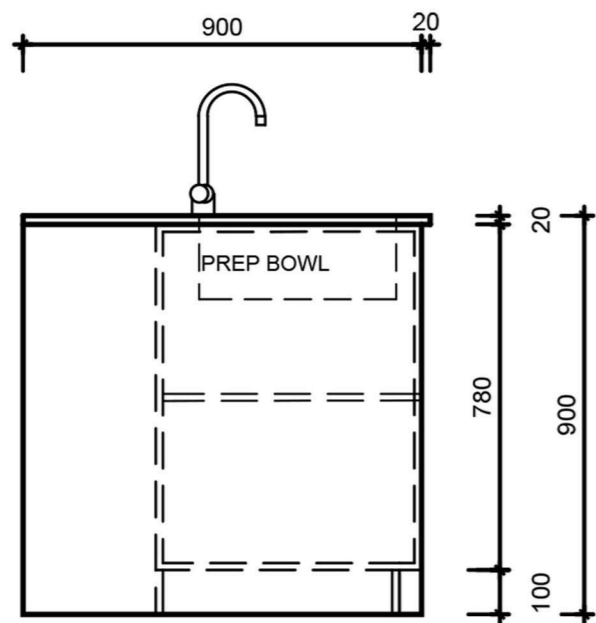

ELEVATION C

MARBLE COUNTERTOP
WOMAG

STILES TILE CLADDING

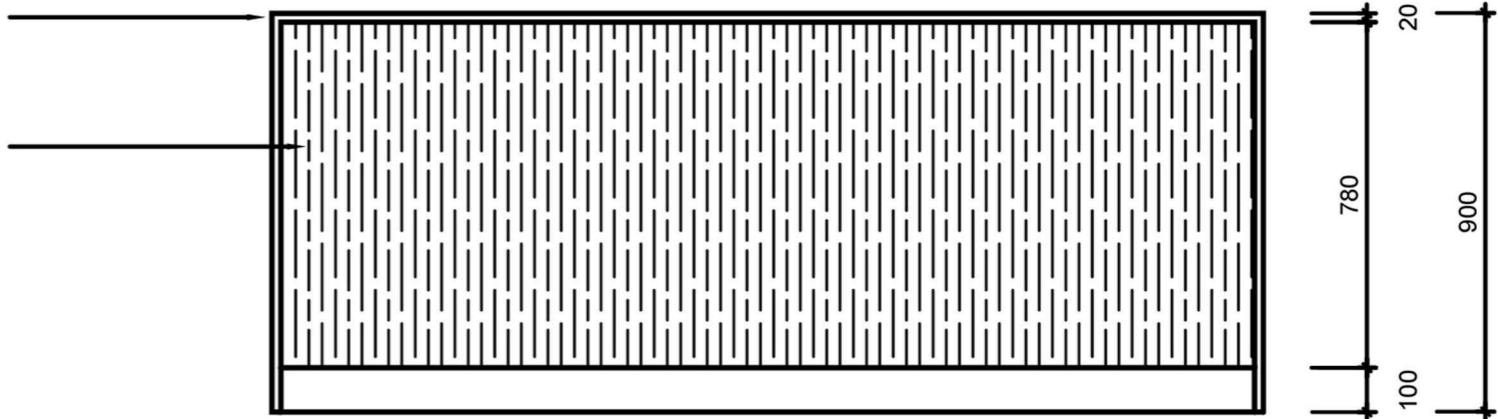

ELEVATION D

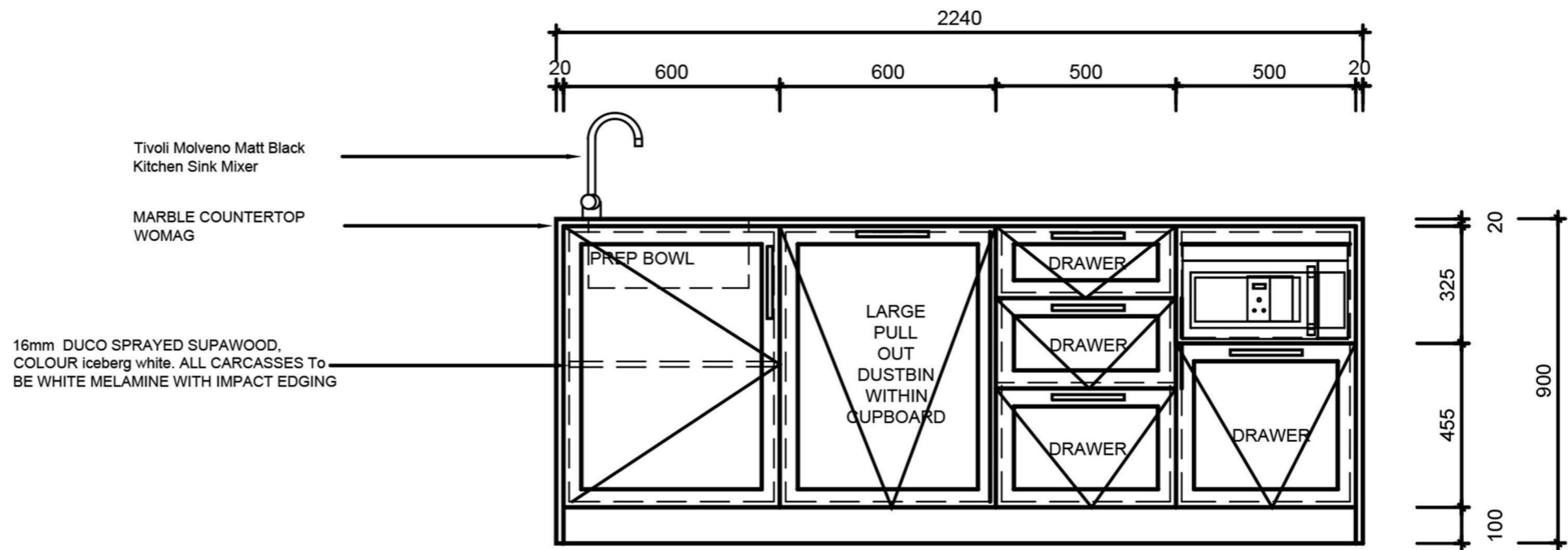

16mm DUCO SPRAYED SUPAWOOD,
COLOUR iceberg white. ALL CARCASSES To
BE WHITE MELAMINE WITH IMPACT EDGING

Tivoli Molveno Matt Black
Kitchen Sink Mixer

MARBLE COUNTERTOP
WOMAG

ELEVATION B

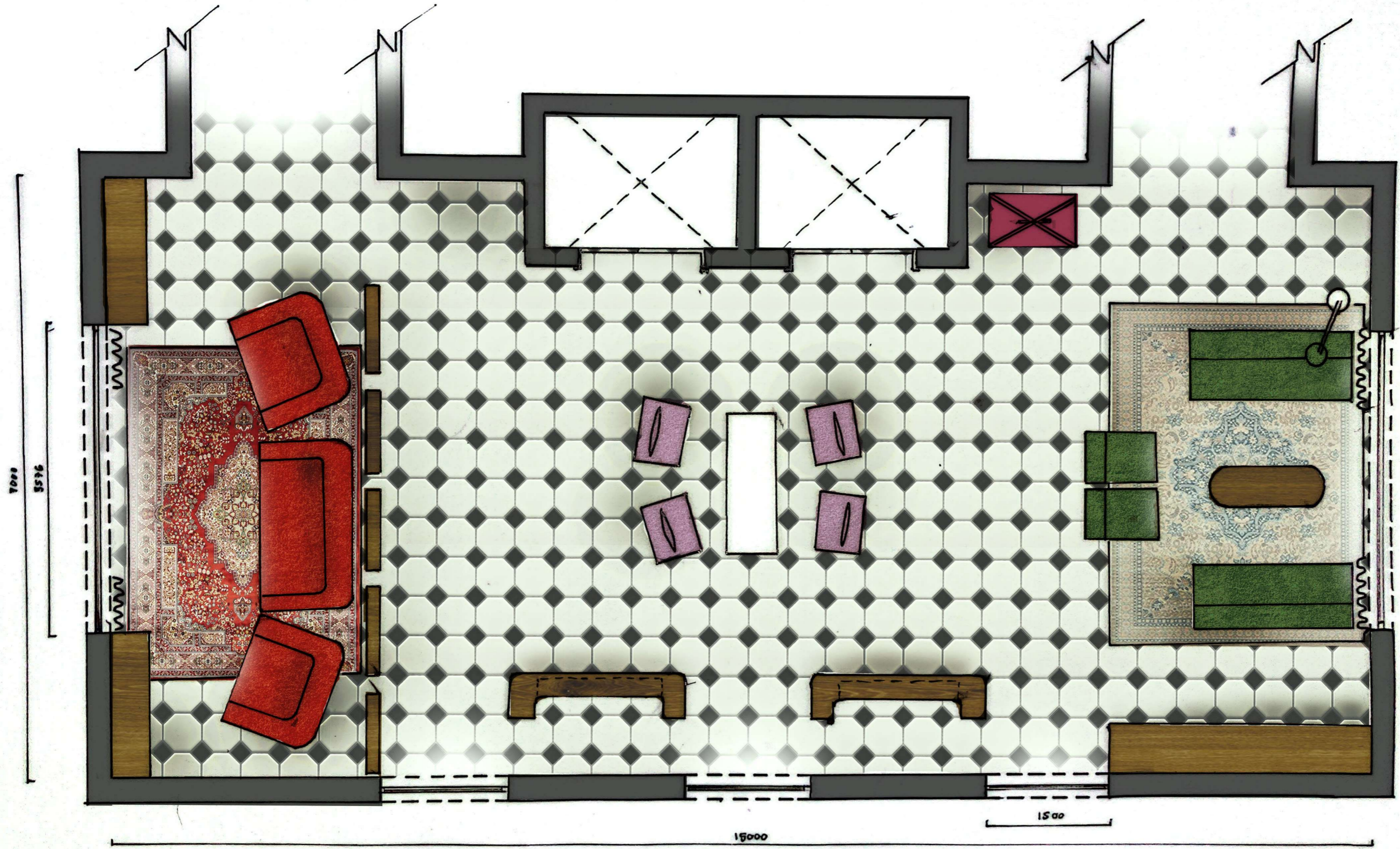

HANDDRAWN LOBBU FLOOR PLAN



